D. C. Cab Driver Dead in Poison Mystery

The Weather
Today—Partly cloudy with high near 50. Saturday—Fair; warmer in afternoon. Yesterday—High, 48 at 2:20 p. m.; low, 36 at 6:42 a. m. (Details on Page B-11.)

Phone NA. 4200

The Washington Post

FINAL

WTOP AM (1500) FM (96.3)

NO. 26,818 | Copyright, 1949, By The Washington Post Company. | Entered as Second Class Matter, Postoffice, Washington, D. C. | WASHINGTON: FRIDAY, NOVEMBER 18, 1949

CARRIER DELIVERY PER MONTH | Daily and Sunday $1.35 City Zone $1.50 Elsewhere; Daily Only .90 " " .90 "; Sunday Only .45 " " .65 "

SINGLE COPY PRICE | Daily .05; Sunday (city zone) .10; Sunday (elsewhere) .15

U.S. Charges For Officials' Hospital Care Hiked 12 Pct.

Congressmen, Others to Pay More In Army and Navy Institutions

By John G. Norris
Post Reporter

The Budget Bureau has ordered a 12 percent increase in the "bargain rate" charge levied against civilian Government officials when treated in Army and Navy hospitals, it was disclosed yesterday.

Cabinet members, Senators, Congressmen, Foreign Service officers and top Pentagon civilian chiefs now pay a flat rate of $10.50 a day when hospitalized. This covers everything—surgery, laboratory fees, X-rays, private room, meals, etc.

After January 1, 1950, the charge will be raised to $11.75 a day, a Defense Department spokesman told The Washington Post.

He said the question of raising the fees or curtailing the service for such top officials has been under consideration as part of the study made to eliminate or curtail the free medical care and cut-rate hospitalization now enjoyed by some 1,700,000 dependents of military personnel.

As a result of the Budget Bureau's action in raising the hospitalization fee for ranking civilian officials probably nothing will be done about changing their status, the spokesman said.

Few in Top Official Class

The number of persons in the top official class is so small that any savings effected would be only a drop in the bucket compared to the larger sums spent for treating dependents of officers and enlisted men, it was said.

Furthermore, the Congressmen and ranking officials already pay substantially more than $1.75 a day levied against GI dependents, the Pentagon spokesman pointed out.

And while the present study involves the entire field of medical treatment of nonmilitary persons by the armed services, there is no intention of disturbing the dispensary maintained for years at the Capitol under Rear Admiral George W. Calver, Medical Corps, United States Navy, it was said.

Calver, plus a force of assistants, nurses and hospital corpsmen, takes care of the health of the Senators and Representatives without charge.

Nothing Crazy About This Navy Loon . . .

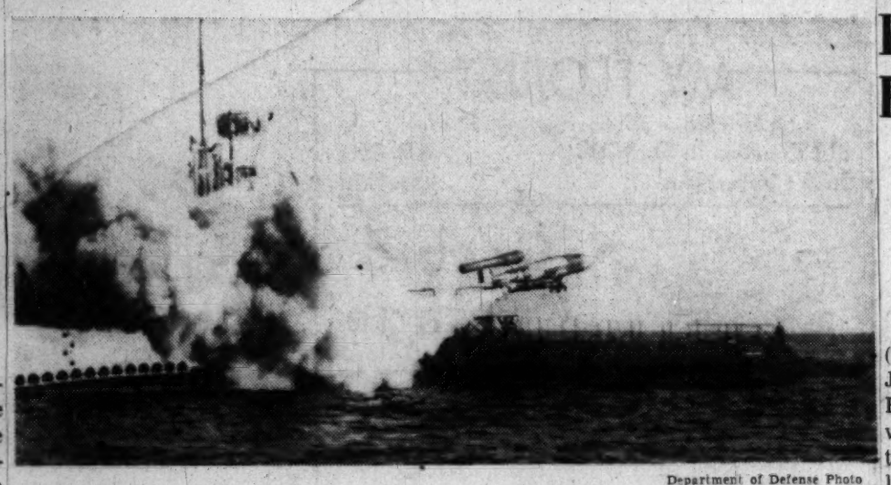

Department of Defense Photo

SUB LAUNCHES ROCKET—The Navy's Loon — guided missile—roars off the deck of the USS Carbonero, in the Pacific, off Hawaii, November 2. The guided rocket escaped antiaircraft fire from 33 Navy vessels strung out over a 21-mile course as it zoomed overhead at speeds of 400 to 500 miles an hour. It plunged into the sea 80 miles from starting point

Cabbie Dies In Poisoning Mystery

By Alfred Lewis and Charles Davis, Jr.
Post Reporters

Mystery last night cloaked the death of Joseph E. Randle, 33-year-old cab driver, at 11:30 p. m. Wednesday in Casualty Hospital.

Police are working on the theory that Randle died after drinking poisoned milk.

However, police said they are confronted with this puzzler: that Randle's wife apparently drank milk from the same bottle that her husband did and was not affected.

A sample of milk Randle drank Monday before he was stricken was injected into three laboratory mice yesterday at the Health Department. Two died in five minutes. The third became ill and died in about an hour.

But was Randle murdered? If so . . . why?

If it was poison which killed Randle, who lived at 328 34th st. ne., its nature may not be known for a week or 10 days.

Dr. Christopher J. Murphy, deputy coroner, performed an autopsy, then sent the vital organs to a laboratory for chemical analysis.

Dr. Murphy refused to speculate on the cause of death. However, Dr. Henry Canton of 329 East Capitol st., made a preliminary diagnosis of strychnine poisoning when he examined Randle Monday

Dr. Canton told The Washington Post last night that he based his tentative diagnosis on the nature of Randle's convulsions.

Another medical source said that it was more likely that if Randle died of poisoning, it was from arsenic or an arsenic derivative.

Unusual activity on the part of the homicide squad was regarded as significant.

Capt. Jeremiah Flaherty, head of the homicide squad, came to headquarters on his day off to take personal charge of the investigation.

He assigned five of his men to the case and drafted a detective from the narcotics squad. Detectives were reported to be canvassing drug stores and studying records of recent poison purchases.

Five residents and former residents of the River Terrace section in which Randle's home is located were being questioned last night at headquarters.

Police said Randle had been a cab driver since 1937 and had a good record as a hacker. At the time of his death he was driving for the District Cab Co.

From their investigation, police put together this sequence of events:

Sunday afternoon Randle bought 2 half-gallons of sweet milk and a half-gallon of buttermilk at a neighborhood store and took them home.

Randle and his wife, Margaret,

See POISON, Page 20, Column 1.

Greeted by Crowd

Smiling Veep Reaches St. Louis For Wedding at Noon Today

St. Louis, Nov. 17 (AP).—A beaming Vice President Alben W. Barkley arrived by plane late today for his wedding at noon Friday to the comely widow he has courted diligently since they first met last July.

His bride-to-be, Mrs. Carleton S. Hadley, 38, was on hand to greet him at the airport along with a crowd of newsmen and others.

They shook hands and chatted but did not embrace.

After they said they were glad to see each other, Mrs. Hadley observed they were well chaperoned. "Yes, you have quite a committee here with you," Barkley replied.

With Mrs. Hadley at the wheel, the Veep and his fiancee drove from the Municipal Airport in the new $3000 convertible Barkley gave her as a wedding gift.

Later the couple drove to the chapel at St. John's Methodist Church for their wedding rehearsal. It took about half an hour. Police stood at the door to keep the curious out.

Mary Van Rensselaer Thayer, columnist for The Washington Post, will report the Hadley-Barkley wedding today.

A marriage license which had been waiting at the City Hall for a week was delivered to the couple by Recorder of Deeds Ruby Koeling who made a special trip to the church to give it to them.

After the rehearsal the bridal pair, with their relatives, were guests at a family dinner at the home of Mrs. Hadley's friends, Mr. and Mrs. Marion Neidringhaus, in suburban Ladue.

William W. Rucker will escort his sister to the altar. Her father, Roy W. Rucker, an attorney, is recuperating from a stroke in a

See VEEP, Page 2, Column 3.

7 Implicated 'Snags' Lewis, Fihelly Says

Seven of the 14 defendants in the William (Snags) Lewis gambling trial "sang" a few hours after they were arrested, Assistant United States Attorney John W. Fihelly testified yesterday.

Six of the men admitted they were professional numbers writers, Fihelly said. Five of them said they worked exclusively in Washington. All said they worked for Lewis and turned in their numbers books to him at 4310 46th ave., Bladensburg, Md., according to Fihelly.

Lewis and 13 other defendants are on trial in District Court, charged with operating a 14-million-dollar-a-year gambling syndicate.

Fihelly read from notes he said he had made on the night of March 25 during conversations with the men in his office after they were arrested in an air-conditioned soundproofed room of the Bladensburg bungalow.

One defendant, John Ralph Mitchell, 3110 10th st. ne., said he "had been turning in to Snags Lewis' place for two or three years," Fihelly said. "He told me Snags had loaned him $300 to run a numbers book himself, but he had gone broke. He finally went to work for Snags and saw him at 4310 46th ave. almost every

See GAMBLE, Page 20, Column 4.

Miss Mitchell's Killer Hurt in Traffic Crash

Atlanta, Nov. 17 (U.P.).—Hugh Gravitt, taxi driver convicted yesterday of involuntary manslaughter in the traffic death of Novelist Margaret Mitchell, was slightly injured here tonight when his automobile crashed into a truck. A court had put off sentencing until next Wednesday to give Gravitt time to put his affairs in order. He must serve from 12 to 18 months.

Hail Kills 1, Hurts 55

Johannesburg, South Africa, Nov 17 (U.P.).—One European woman was killed and 55 persons were injured today during a freak storm in which enormous hailstones fell. Estimates of damage from smashed windows reached into tens of thousands of dollars.

LaFontaine, 81, Noted Gambler, Suffers Stroke

Jimmy LaFontaine, gentleman gambler extraordinary, suffered a cerebral hemorrhage in Maryland General Hospital, Baltimore, yesterday and his condition was listed as critical.

He was taken to the hospital one month ago in his eighty-second year with abdominal ailments. Last night four persons stood watch at his bedside—his brother George, two nephews and Charles E. Ford, the lawyer.

His wife Annie, whom he married more than 50 years ago, was at their home, 470 Maryland ave. sw., unaware that her husband had suffered a stroke.

Georgetown to Play In Sun Bowl Game

Georgetown University yesterday accepted a surprise invitation for its football team to play in the Sun Bowl at El Paso, Tex., January 2. Probable opponent is Texas Tech.

(Full details on Page 4-B)

Post Ad Rents House Early the First Morning

Dr. B. H. of Bradley Lane says he's 'sold' on Post Want Ads. He found tenants for his house bright and early the first day his inexpensive Want Ad appeared. His phone continued to ring all day.

Rent your house, apartment or room to the people Dr. B. H. had to turn away. You'll find tenants quickly and economically with result-getting Post Want Ads. Call NA. 4200 and ask for an ad writer.

Unit Chairmen Report

Chest Reaches 69 Percent Of Quota for District Area

The Community Chest's Red Feather Campaign climbed to 69.15 percent of its $3,991,719 goal yesterday.

At the third general report luncheon, unit chairmen reported an additional 26,633 in contributions, totaling $226,156.40, to bring the grand total to $2,760,666.41 to date. The campaign is scheduled to close November 24.

At the top is the Government unit, which reported reaching 80.04 percent of its quota. Other units reported the following percentages: Business I, 67.23 percent; Business II, 55.31 percent; Residential, 65.74 percent; Alexandria, 70.89 percent; Arlington County, 40.67 percent; Fairfax County, 49.52 percent; Montgomery County, 30.95 percent, and Prince Georges County, 31.03 percent.

Red Feather "Oscars" were given yesterday to a number of volunteers who have collected more than 100 percent of their quota in contributions and pledges.

A special "Oscar" was given to Mrs. Julia Lyons, 49, of 728 22d st. nw., for her gifts to the Community Chest in the past four years.

A widow and part-time maid with a modest income, Mrs. Lyons pledged $2 a month to the Chest each year.

Representatives of press, radio and television were honored at yesterday's luncheon for their part in helping to put across the campaign. They were introduced by Don Bernard, advertising director of The Washington Post, who gave solicitors a slogan for the last week of the campaign: "They won't give unless you ask them. Have you asked them?"

The next report luncheon will be held at the Washington Hotel Monday.

Moves to New Front

Col. Lee Fences in 4 Properties County Sold at Tax Auction

Col. E. Brooke Lee, generalissimo of Democratic forces in Montgomery County, has advanced to new positions in his war with the Montgomery County Council.

He has wire-fenced four of "his" properties which the County Council sold at tax-sale auction to individuals who outbid Colonel Lee. Furthermore, he erected "No Trespassing" signs against the new "owners," though three of the four signs have since disappeared.

This, it appeared yesterday, was a retaliation for the County Council's previous action. It erected "No Trespassing" signs on 32 tax-sale properties which had been owned by corporations controled by Colonel Lee. At that time, the doughty colonel tore up most, if not all, the county's signs, and dumped them on the courthouse lawn at Rockville.

After long and bitter protests to the County Council, Colonel Lee appeared at the October 14 tax sale. He read a statement charging that the entire procedure was illegal. Then, illegal or not, he bid in successfully 28 of the 32 properties and laid down cash to back his bids.

On four properties, he was outbid. And when this occurred, he waved his arms dramatically and asserted to each successful bidder that "You are buying yourself a lawsuit."

Recently, the Lee fences appeared on the plots that the other bidders bought. Also the signs. Then three of the Colonel's four signs disappeared. The new "owners" disclaimed yesterday any knowledge of where or how the signs went.

Tuesday, the County Council issued a seven-page, single-spaced, typewritten statement, asserting its legal and moral and civic rights to the properties, and also asserting how wrong Colonel Lee is.

The council is advised legally by David Macdonald, Montgomery County attorney. Presumably, Macdonald at least assisted in pre-

See LEE, Page 20, Column 3.

The Washington Post

SIGN TO BELIEVE IN
At 19 Sunnyside rd.

New A-Bomb Has 6 Times Power of 1st

Sen. Johnson Lets Secrets Out as He Contends Too Little Secrecy Is Practiced

By Alfred Friendly
Post Reporter

Senator Edwin C. Johnson (D., Colo.), a member of the Joint Congressional Atomic Energy Committee, has revealed to a television audience the following information, labeled by himself as "top secret":

1. American atomic scientists have already developed a bomb "that has six times the effectiveness of the bomb that we dropped at Nagasaki."

2. They are working, and "have made considerable progress" on "what is known as a super-bomb" with "1000 times" the effect of the Nagasaki weapon.

3. They have also made considerable progress on finding some way of detonating an enemy bomb before it arrives at the target.

As far as can be determined, these are the first such revelations by anyone officially informed or connected with the United States atomic energy program.

There have been public comments on the theoretical possibilities of the super-bomb in the past, but never by anyone with direct access to the information of the Atomic Energy Commission.

Furthermore, no one with official position in the military services group connected with atomic energy, the AEC or Congressional atomic group has heretofore declared that America is working to create a super-bomb and has made progress on it.

Johnson's comments were made over the DuMont television network in the course of a "courtroom" type of show, discussing the question, "Is There Too Much Secrecy in Our Atomic Program?"

Johnson took the point that there was not enough secrecy, and won a "verdict" from an audience-jury, 9 to 3, against relaxing regulations governing atomic security.

He said he did not think we could be strict enough with atomic secrets, because of their crucially important nature, and "because the scientists all have a yen, like some old fisherwoman, to tell all we know. The scientists have a passion for telling everything that they know."

In the course of the telecast, Johnson also declared that "our scientists are certain" that the Russian bomb is similar to the Nagasaki weapon, namely, a plutonium bomb.

That also would have been important news, if official. But yesterday, when he was questioned about his remarks, Johnson said

See JOHNSON, Page 8, Column 5.

Truman Calls Seizure Of Ward an Outrage; Studies Far East Issue

Yanks to Fly Out

U. S. Consulate at Chungking Is Closed; Others to Follow

Chungking, Nov. 17 (U.P.).—The United States closed its Chungking Consulate today and prepared to close its Embassy office here and the Kunming Consulate as Chinese Red armies swept near.

American interests in the Chungking Consular District were turned over to the British.

Closing of the offices would leave the American Consulate on Formosa the only United States Government office still functioning in Nationalist-controlled China.

Consular personnel here were expected to begin flying to Honkong Friday, the three-man American staff of the Embassy office was prepared to move with the Nationalist government if it leaves Chungking.

The United States still has some personnel in Communist territory—Shanghai, Nanking and Peking, site of the Communist government—but they have not been permitted to function as diplomats.

Li Expected to Quit, Giving Reins to Chiang

Hongkong, Nov. 17 (U.P.).—Official Chinese quarters said today that Li Tsung-jen was expected momentarily to retire as acting president, returning the reins of office to Ching Kai-shek.

These quarters said Chinese officialdom here, in Chungking and on Formosa believe Chiang would become President rather than "assist" Li as director general of the Kuomintang, ruling government party.

Top U. S. Diplomats In Area Are Called To Meet at Bangkok; Jessup Will Attend

By John M. Hightower
(Associated Press Reporter)

President Truman yesterday denounced as outrageous the imprisonment of American Consul General Angus Ward by the Chinese Communists at Mukden.

The Chief Executive made his terse, angry comment at a news conference late yesterday after he had spent 70 minutes yesterday reviewing with Secretary of State Acheson the State Department's developing stop-communism program for the Far East.

Out of that meeting, to which Acheson took all his top Far Eastern policy makers, came an announcement of two moves in the immediate future. The announcement, which Mr. Truman later declined to expand, disclosed:

That Ambassador Philip C. Jessup, Acheson's trouble-shooting diplomatic ace, will make an on-the-spot survey of conditions in the Far East. He will leave the United States in late December, begin his work in Tokyo, and return home by way of India and Pakistan.

That top U. S. diplomats from all over the Far East will gather at Bangkok, Thailand (Siam), in late January for a major policy conference. Jessup will attend.

Ward and four staff members of the Mukden consulate were jailed October 24 on charges of having beaten a Chinese employe. American efforts to make direct contact with Ward, or to get official information about the case and obtain his release have been rebuffed both by Mukden authorities and the Chinese Communist Central government at Peiping.

Shortly after the announcement of the Siam conference the State Department reported these other Far Eastern developments:

1. The State Department considers that the Chinese Communist regime at Peiping is responsible for the prolonged imprisonment of Ward, but is uncertain whether the regime actually has complete "freedom of action" there. The department has long suspected that the Russians exercise powerful rights in the rule of Man-

See ASIA, Page 11, Column 1.

Truman Move In Coal Tieup To Be Delayed

By Sam Stavisky
Post Reporter

President Truman yesterday cleared up some of the smoke of speculation regarding new Government intervention in the smouldering coal dispute.

Mr. Truman told a White House press conference that he intends to sit tight and for the time being do nothing at all about the deadlocked contract fight between John L. Lewis' United Mine Workers and the coal mine operators.

Just as specifically, the President stated he will apply the strike-injunction provisions of the Taft-Hartley Act to keep the soft-coal pits in productions, whenever he decides that a national emergency exists

The Chief Executive was also emphatic and definite on a third point. He said that he has no intention of using any measures short of the Taft-Hartley Act, such as a fact-finding board

Mr. Truman was much less specific and definite on the question of when he might feel justified to declare a national emergency and invoke the Taft-Hartley Act.

The President was asked if the target date for such a declaration might be December 1, the date on which John L. Lewis has threat-

See COAL, Page 18, Column 4.

Over 4,000,000 French to Go on General Strike

Paris, Nov. 17 (NYHT).—The General Confederation of Labor (CGT), France's largest and most influential trade union federation, ordered its estimated 2,500,000 members today to go on general strike for 24 hours on November 25. Other unions already called out or expected to be will bring the total to more than four million.

Thus the chances are excellent that the nation's economy will come to a complete halt for a day.

The CGT call for action came on a day when the government was apparently perfecting plans to comply with one of labor's particular complaints. A government spokesman announced today that a program to free wages and return to the principles of collective bargaining had been virtually agreed upon in cabinet.

B-29s Collide 5 Miles Up; 18 Die, 3 Safe

Stockton, Calif., Nov. 17 (AP).—Eighteen fliers were killed last midnight as two B-29s collided in a mock bombing run.

Three of the 21 crewmen parachuted to safety from the plunging superforts—one plane in flames, the other "spinning like a top" from 26,000 feet.

Search parties located 10 bodies in one plane and 8 in the other. There was grim evidence some of the dead had tried to get parachutes on.

A fishing resort owner, Edward Kenyon, reported that a flier who gave his name as Lieut. Warren F. Sharrock, pilot of one of the planes, staggered into his place and told of the crash. The public relations office at Fairfield-Suisun Air Base said they could not confirm that Sharrock survived.

The planes, both from Spokane, Wash., and part of a Ninety-Second Bombardment Group flight of 13, came down with a splintering impact on neighboring delta islands.

The scene was farm land interlaced with winding channels 9 miles west of Stockton and some 70 miles east of San Francisco.

Only Pvt. Keith R. Burns, 19, Boise, Idaho, radio operator, was known to have survived among the 10 on the B-29 that crashed, spurting smoke and flame, on McDonald Island.

The other two bailed out of the second plane which narrowly missed a ranch bunkhouse with 30 workers and splattered a delta island 2 miles north across a river channel.

They were officially identified as: S/Sergt. Robert S. Kluge, Spokane, Wash., gunner; and T/Sergt. Frank D. Schmidt, Negley, Ohio, engineer.

The flight left Spokane at 4:45 p. m. yesterday on a long-range bombing mission. The survivors set the time of the collision at 11:45 p. m., just as the planes were coming out of a bomb run 5 miles over Stockton.

"I don't know how I got out," said Burns, who suffered a leg injury.

"The first thing I knew I was on the floor of the plane and then I realized I was falling. I gripped the ring of my chute and pulled it. Some Mexicans picked me up and took me to the sheriff's office and then I was taken to Emergency Hospital (in Stockton)."

Kluge said he was not sure how his plane was hit.

"We suddenly surged to the

See FORTS, Page 10, Column 2.

'At Whatever Cost'

Shah Says Iran Is Resolved To Keep Its Ancient Liberties

(Did Iranians Back Dewey? See Page 13)

By The Associated Press

The Shah of Iran said last night his country, which has stood firm under pressure from Russia, is determined to maintain its 3000-year-old independence "against all threats from whatever source arising, at whatever cost."

The youthful ruler told Secretary of State Acheson that "in the United States we have a great and powerful friend.

Iran, he said, has been further reassured by the American support given to Greece and Turkey, and by the wartime 1943 Tehran declaration in which the United States, Britain and Russia pledged support for Iranian independence and integrity.

The Shah spoke at a dinner given by Acheson on the second evening of his month-long good will visit to the United States.

Earlier he had said Iran wants peace with Russia, its big northern neighbor.

It also is asking increased help from the United States to strengthen its American-advised armed forces.

The 30-year-old ruler told newsmen he "certainly" will take up the matter of stronger American backing with President Truman and defense officials. He has a conference arranged for today with Gen. Omar N. Bradley and the Joint Chiefs of Staff.

His tour, which will extend to the Pacific Coast, began yesterday with a visit to Annapolis where the Shah reviewed Naval Academy midshipmen. He wore the blue

See SHAH, Page 14, Column 3.

C. K. Berryman, Star Cartoonist, Faints in Street

Clifford K. Berryman, veteran cartoonist for the Evening Star, collapsed on his way to work yesterday and was taken to Emergency Hospital. His condition was described last night as "satisfactory."

Berryman, who is 80, fainted at the entrance to the Star Building of what doctors described as "a circulatory ailment which kept the blood from going to his head for a time."

A friend and caricaturist of many Presidents, Berryman was described by President Truman this year as "a Washington institution comparable to the Monument."

Lilienthal Replies 'No Comment' on Resignation Talk

Chairman David E. Lilienthal of the United States Atomic Energy Commission, said through a spokesman yesterday that he has "no comment" on published reports that he plans to resign before his term expires next June 30.

A high Administration official said that if Lilienthal is planning to quit early next year, as some of the reports contend, no inkling of it has reached the White House.

Second Hiss Trial Gets Under Way in N. Y.

A jury including eight women was selected yesterday for the second trial of Alger Hiss. Story on Page 5.

Elsewhere inside the paper:

	Pages		Pages
Amusements	C15	Federal Diary	B1
Classified	B7-10	Financial	26
Columnists	24, 25	Obituaries	B2
Comics	C16, 17	Radio	B11
Crossword Puzzle	B11	Sports	B4-7
District Line	C16	Weather	B11
Editorials, Cartoon	24	Women	C4-14

Food Prices Down For Thanksgiving

By Truman

Boldness Urged on Business

Boston, Nov. 17 (AP).—President Truman told New England businessmen today he felt the country was "through the worst part of the adjustment that had to come after the inflationary boom we experienced last year."

But the President advised that the Federal Government still was "keeping a careful watch on business conditions."

"We have not been lulled into a sense of false security," he said in a message to a joint conference of New England businessmen and Governors of the six States, sponsored by the New England Council, a regional promotional organization.

Mr. Truman urged them to use "boldness and imagination" in meeting the region's problems.

"For a time last summer," the President said, "we were deeply concerned over signs of a downturn in business conditions in some of your most important industries. It is very pleasant to know that employment in the textile and shoe industries and some of the other nondurable goods industries has increased considerably and that the general outlook is now favorable.

"I have heard with great interest that you have good prospects for securing the establishment of one or more units of the steel industry on the coast of New England.

"I know what this means to you in connection with the development of your growing industries that require a readily available source of supply for steel. I wish you every success in working out a satisfactory arrangement with the steel companies."

Diabetic Society to Meet

Murray Elman, New York attorney and vice chairman of the Lay Society of the New York Diabetes Association, will address the Washington Diabetic Society at 8:15 p. m. tonight at the District Medical Society headquarters, 1718 M st. nw.

Thanksgiving turkey and most of the fixin's are in good supply this year and with few exceptions the housewife generally will find lower prices for holiday items.

Two chain stores yesterday quoted small hen turkeys at from 59 to 61 cents a pound. No figures were available for big toms, since these will not come on the retail market plentifully until the beginsing of next week.

Wholesale officials pointed out that prices could change "considerably" by Monday, when Thanksgiving quotations will be posted. However, general expectation was that turkey costs would be from 4 to 12 cents less than in 1948.

The demand for small birds was described at "terrific" by Fred Kolker, chairman of the wholesale poultry division of the Merchants and Manufacturers Association.

Among Thanksgiving items which are in plentiful supply are cranberries, celery, chestnuts and fruits and vegetables in general.

Fresh cranberries are retailing at 19 to 21 cents a pound now about 4 cents lower than last year while a major brand of cranberry sauce is selling for two pounds for 31 cents, against two for 33 or 17 cents a pound last Thanksgiving.

Italian chestnuts are available for 19 cents a pound, against 23 cents generally prevailing last year. Celery is 5 to 10 cents lower.

Business Good, Sawyer Says After Wide Tour

Omaha, Nov. 17 (AP).—Take it from Secretary of Commerce Charles Sawyer, business is good in the United States these days.

The observation is based on a five-month "grass roots" survey of business conditions, during which the former Cincinnati lawyer has traveled more than 14,000 miles, and talked to some 2500 businessmen and public officials and about 1000 representatives of labor.

"I see no reason why, when these current strikes are settled, the upward swing should not be resumed," he told newsmen today.

White House Aide to Talk

Donald S. Dawson will discuss his experience as a White House administrative assistant at the University of Missouri Alumni Association meeting in the Sheraton Hotel, 15th and L sts. nw., at 12:30 p. m. today.

'Spirit of St. Louis . . .'

Associated Press WIREPHOTO

THEY'LL WED TODAY—Mrs. Carleton S. Hadley (left) leaves Lambert Field in St. Louis after she met the "Veep" on his arrival from Washington. She drove to the airport in her wedding gift—a new convertible car

VEEP—*From Page 1*

Veep Arrives For Wedding

Kansas City hospital and will be unable to attend.

The Vice President's son, David M. Barkley, will serve as best man.

The ceremony will be performed by Bishop Ivan Lee Holt of the Missouri Area of the Methodist Church. The Rev. Albea Godbold, pastor of St. John's will assist.

It will be the second marriage for each.

Barkley's first wife died in 1947. They had been married 44 years.

Mrs. Hadley's husband, who died in 1945, was chief counsel for the Wabash Railroad Company.

Miller Praises Nation's Policy In Americas

Edward G. Miller, Assistant Secretary of State, said yesterday the United States is "confident" of its good neighbor policy because it depends on contacts between peoples rather than the whims of "governments or individuals."

He said the good neighbor relations existing among American republics represent the "aspirations of their peoples," which have been built up by frequent contacts.

Miller spoke informally at the concluding session of the Inter-American Council for Commerce and Production.

Other speakers included Carlos Vegh Garzon, president of the South American Petroleum Institute, Montevideo, Uruguay; Hawthorne Arey, vice president of the Export-Import Bank; Robert N. Garner, vice president of the International Bank for Reconstruction and Development; and James H. Drumm, vice president of the National City Bank of New York.

Garzon, who said European competitors are cutting into American manufacturers' markets in Latin America, urged American businessmen to counter this "phenomenon" by increasing their technical and investment cooperation with South American nations.

SPECIAL NOTICES

UNUSUAL JEWELRY . . . created by RODIN. Your own stones may be used. 25 yrs. experience in designing and actual making gold, silver, platinum jewelry. RODIN JEWELS, 808 17th st. nw. RE. 7293.

AT 2:35 P. M., NOVEMBER 2, 1949—The Bryant Air Conditioning Corp. filed with the Recorder of Deeds a certificate of change of name to Bryant Gas Equipment Corp. New address 828 Evarts St. N.E. after Nov. 12, 1949. J. S. WERNER, Treas.

APPLES, SWEET CIDER
ROCKVILLE FRUIT FARM
1 mile from Rockville, Md., on Potomac rd. Turn left 2 blocks west of Courthouse.

Bond Support Urged for Bank Welfare in Depressions

By Marshall Andrews
Post Reporter

Maple T. Harl, chairman of the Federal Deposit Insurance Corp., told Congress yesterday that Government support of its bonds at par would prevent widespread bank failures in another depression.

Harl was a witness before a subcommittee of the joint Economic Committee, which is studying United States fiscal policy. Chairman of the subcommittee is Senator Douglas (D., Ill.).

Douglas was quick to challenge Harl's declaration on the probability of bank failures in a depression. He suggested the FDIC's faith in the banking system was based only on its experience during "sunny" banking weather. He said there was "no guarantee" the FDIC could stand up in "a period of storm" and asked Harl directly if he believed there would be no widespread bank failures in the future.

Harl, equally direct, replied, "I do, sir."

He and Douglas then entered a debate over the attitude of bankers generally toward Government bonds. Douglas declared some bankers preferred the Government would not support its bonds but would permit them to seek their own price level. Harl replied that only a few bankers, as far as he knew, wanted bonds to fall below par, whereas most wished them to be supported since they had bought many and wanted their price maintained.

Another witness, Harvey J. Gunderson, a Reconstruction Finance Corporation director, declared that a controversial $44,400,000 loan to the Kaiser-Frazer Automobile Co. was fully justified. The loan, recently approved by the RFC, has been under hot fire from some members of Congress.

Questioned by Douglas, Gunderson said yesterday that the loan not only saved the jobs of some 48,000 Kaiser-Frazer employes but was sound.

Testifying earlier that a principal reason the RFC is in business is to make loans to small businesses which could not get them from banks, Douglas interrupted to remark that a loan to Kaiser-Frazer could hardly be regarded as a loan to small business.

"I am not arguing," Gunderson replied, "that Kaiser-Frazer is a small business, but it is a small business in the automotive field."

It was later brought out that of a total of 433 million dollars in RFC loans now outstanding, 130 million are in loans to Kaiser-Frazer or other interests of Henry J. Kaiser. He had no "qualms" about this heavy percentage to a single interest because the RFC thought the loans were "properly collateralized."

MY FLORIST
"Where flowers for every occasion cost less"
818 Fourteenth St. N.W. RE. 3211
2608 Connecticut CO. 9004

Orchid Corsage
$1.98
FREE LOCAL DELIVERY

POMPON CHRYSANTHEMUMS 98c bunch

- Free Local delivery on purchases of $2 or more
- Careful attention to C.O.D. and phone orders
- Charge Accounts Invited, phone RE. 3211, CO. 9004

INSULATION
Kimsul, Rockwool (Open Sats. to 1)
RUCKER LUMBER
1320 Wilson Blvd., Arl. JA. 4-1234

LAWN SWEEPERS
Lawn Maintenance Equipment
C. F. ARMIGER, Inc.
923 PERSHING DR., SILVER SPRING
SH. 6767

RAY PLASTERER Says:
OUR FREE EXAMINATION May Save Your Hair!

FREE CONSULTATION
Money Back Guarantee
Hair & Scalp Clinic, Inc.
Phone EXecutive 3822
Suite 606-609 Bond Bldg.
S.W. Corner 14th St. and N. Y. Ave.
Hours: 9:30 A. M. to 7:30 P. M.
SAT., 9:30 A. M. to 4 P. M.

WHY NOT?
IT COSTS NO MORE TO PARK AT THE
CAPITAL GARAGE
NEW YORK AVE., between 13th and 14th
"Every Auto Service"

Extra Trouser Sale Ends December 3rd!
Extra Trousers with any Suit Order Until December 3rd $7.50
Save Up to $25 on Your Purchase!
To get the full benefit of this amazing sale place your order NOW! Delivery when you want it. Suits will be tailored to your measure and trousers may be of same or contrasting material.
Wide selection of fine all wool worsteds, gabardines, tweeds, sharkskins and other wanted fabrics. Satisfaction and fit guaranteed.
UNBEATABLE at $55. TWO PIECE SUIT TAILORED to MEASURE
We Gladly Tailor Garments of Your Own Materials
KAHN TAILORING CO.
OF INDIANAPOLIS
1420 H STREET N. W.
Hours 9 to 5:30 Phone NA. 0536

John Cavanagh Ltd. Park Avenue at 47th Street New York

THE HOMBURG
The Cavanagh Homburg, *with concealed binding*, has long been in high favour. Wear the midnight blue with your formals, the Cavanagh grey or chocolate with town wear. Available in medium width, or narrow brims. Regular or long ovals.
$20
Sole Agents for Hickey-Freeman Clothes
GOLDHEIM'S
1409 H STREET
PHONE NA. 1409

Christmas will soon be here...See the B&O today!
- DIESEL-ELECTRIC FEATURE TRAINS
- OLD-FASHIONED COURTESY
- OUTSTANDING MEALS
- ON-TIME DEPENDABILITY

For information and reservations
Phone STerling 8100. H Street and Connecticut Ave., N.W.

BALTIMORE & OHIO

K·L·M ROYAL DUTCH AIRLINES 30TH YEAR
FLY KLM's Royal Route TO VENEZUELA
DAILY FROM MIAMI
Daylight Flights to Caracas — Maracaibo Barcelona (Tues., Fri.)
Stops at Havana and Jamaica on Mon., Thurs. and Sat.
To and from Venezuela, KLM flights make convenient connections with Eastern Airlines.
* * *
SEE YOUR TRAVEL AGENT or call KLM 1104 Vermont Ave., N. W. Washington 5, D. C. EXecutive 6575.
AIR CARGO SPACE AVAILABLE ON ALL FLIGHTS
THE WORLD'S FIRST AIRLINE TO ACHIEVE ITS 30th ANNIVERSARY

Wouldn't you rather drink Four Roses?
So many others do. So many, in fact, that Four Roses far outsells any other brand at or above its price.
Fine Blended Whiskey. 90.5 proof. 60% grain neutral spirits. Frankfort Distillers Corp., N.Y.C.

Ideal Christmas Gift

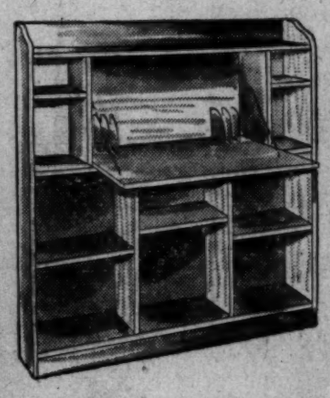

LARGE Combination DESK BOOKCASE
Suitable for many uses . . . assembled, delivered, ready for staining or painting.
48"x11½"x50" High
Formerly $29.75
SPECIALLY PRICED
$24.75
One of the largest assortments of unfinished bookcases, record cabinets, chests of drawers and many other items . . . Also made-to-order furniture.
SAAR FURNITURE THE Paint AND Glass SHOPS
Opposite Mayflower Hotel
THE MARK OF QUALITY 1122 Connecticut Ave., N.W. ST. 5548
OPEN WED., THUR. AND FRI., 9-9—OTHER DAYS, 9-6

PLAZA SELLS FOR LESS
1/3 OFF!

Women's Suede and Capeskin
LEATHER JACKETS
Regularly $27.50 to $50
NOW
18.95 to 31.50
Just 50 manufacturer's samples to sell! Made by famous "California Sportswear." Soft, supple leathers that flatter any figure. Make your selection from various attractive styles. Some belted, all fully lined.
PLAZA SPORT SHOP
10th & E STS. N.W.
Free Parking, Star Plaza, RE. 2343
AGENTS FOR A. G. Spalding & Bros.

IMPORTED VELOUR

$20
genuine Huckel velours in 8 rich colors
These are the genuine world-famous Huckel velour hats—vivacious in texture with inimitably luxurious, flattering sheen. Narrow 2⅜" brim as well as standard 2⅝" brim. Forest green, willow, chocolate brown, pecan brown, navy blue, copper tan, natural, black.
Saltz 1341 F STREET F street

BECKERS
Custom Made Luggage Covers

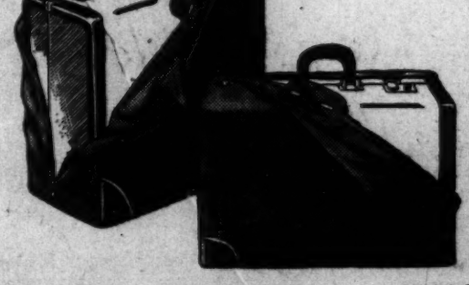

KEEP NEW LUGGAGE NEW . . . PROLONG THE LIFE OF OLD . . . TRANSFORM ODD PIECES INTO MATCHED SETS
Tailored-to-measure covers for your luggage . . . made of extra-heavy water-repellent canvas, with top-grain leather trim and zipper closure . . . Prompt service. Choice of
BLUE CANVAS . . . tan or black leather trim
WINE CANVAS . . . saddle tan leather trim
at lowest prices ever charged for custom-made covers
8.00 10.00 12.50 15.00
priced according to size
Estimates Gladly Given . . . Service Department, Downstairs
BECKERS SINCE 1876
9314 F STREET
A Gift from Beckers Means More

'51 Truman Budget To Be Hard to Cut

President Truman yesterday predicted a 1951 budget so tight that Congress will be hard pressed to find any way to cut it but again hinted higher taxes are needed.

Slapping at economy bloc demands for deep slashes in Government spending, he said Congress talked that way last session and then voted more money than he asked.

What about an increase in taxes, a reporter asked.

The President said newsmen will have to wait for his State of the Union and economic messages for more information on that.

Mr. Truman, who has previously indicated he will again recommend an increase in taxes, was asked if he knew of any other recourse. He said he thought he already had answered that question 19 times. In effect, he said once again that he knows of no way to balance the budget without increasing taxes.

A proposal by Senator Paul Douglas (D., Ill.) that Congress cut Government spending by about $4,300,000,000 as a main step toward balancing the next budget touched off the news conference round on the budget.

The President told newsmen that was easy enough to talk about, but it was something else again when you had to prepare the budget.

When he makes up the next one, it's going to be just as hard to trim as Congress found the last one, he said. It is going to be tight and it is going to be honest, like the '50 budget, he said.

He did not say whether the budget will be larger or smaller than the 42-billion-dollar estimates he submitted this year. Budget Director Frank Pace, jr., recently estimated January estimates will range between 40 and 45 billion dollars.

Mr. Truman was asked about a Wall Street Journal editorial saying the Administration had abandoned all hope of balancing the budget and there would be no new taxes next year.

The President said the Wall Street Journal must have been standing behind a curtain and hearing something he knew nothing about.

Then they didn't hear accurately? the newsman asked.

They hardly ever do, replied the President.

News conference questioning worked around to the announcement of Jimmy Roosevelt, oldest son of the late President, for the Democratic nomination for Governor of California.

Mr. Truman said he had no comment on that at this time. He said Roosevelt first had to win in the Democratic primaries and a President never mixes into primaries.

He said he probably would take a hand, however, once it narrows down to a general election contest between California Democrats and Republicans.

A reporter reminded the President that the National Labor Board term of J. Copeland Gray, described by the newsman as "the most Taft-Hartley- minded man on the board," is expiring. Hs asked if the President planned to reappoint him. No comment, said Mr. Truman.

In answer to a question, he said he has not yet decided whom he will name chairman of his Council of Economic Advisers to replace Edwin Nourse.

Would he appoint Democratic Gov. William Lee Knox to be a Federal judge in Colorado, as recommended by Senator Edwin C. Johnson (D., Colo.)? Mr. Truman said he hadn't made up his mind.

A reporter said Gov. Pastore of Rhode Island has proposed that the Federal Government either take over the unemployment compensation system entirely or adopt some kind of Federal insurance scheme to help States where jobless funds are going broke.

Mr. Truman said that has been a matter of argument for a long time, but he had no comment.

Welfare Dept. To Be Pressed, Pace Declares

President Truman will again ask Congress early in the next session to approve his plan for creation of a separate Department of Welfare, Director of the Budget Frank Pace, jr., said last night.

The Senate rejected the proposal, similar to the Hoover Commission recommendation, by a 60-to-32 vote last August. It was opposed by the Republican-Dixiecrat coalition.

Citing the Welfare Department plan as the only Hoover report proposal that failed to win Congressional approval, Pace told a dinner meeting of the Society for Advancement of Management at the YWCA that:

Legislation and executive orders during the last session of Congress have accomplished Government reforms covering "85 to 90 percent of the area in which the Hoover Report said greater economy and better services could be attained."

Warns Against Over-Optimism

But the President's budget director cautioned against too high expectations for achieving vast savings in the immediate future through Government reorganization alone.

"The published estimate that three billions can be saved annually during the first, second and third years with Government reorganization is out of the question," he said. "It will take much longer, but I am convinced savings will be realized in the long run."

Pace said "one of the most important contributions" of the Hoover Report was the widespread interest it has created within Government departments and throughout the country for better management and more Government economy.

Matter for Pride

The Government today may point with pride, Pace asserted, to what is being done toward more efficient Government management, not only by enactment of Hoover Commission recommendations, but by administrative orders.

"The climate has never been more favorable for effecting better management in Government, and the present Administration is moving ahead faster in this field than ever before in history," he declared.

East Germany To Take Part in Molotov Plan

Berlin, Nov. 17 (U.P.)—The Communist-dominated East German Republic today announced its formal participation in the Molotov Plan, Soviet counterpart of the United States-sponsored Marshall Plan.

Deputy Prime Minister Walter Ulbricht said the new East German state would send trade attaches to the three main Eastern bloc capitals—Moscow, Prague and Warsaw.

Ulbricht, generally considered the guiding hand behind the Soviet zone German government, said a trade mission also would be sent to the Chinese Communist Republic within two weeks.

Officials in New Posts . . .

John J. Corson, *Assistant Business Manager*; Harry Gladstein, *Circulation Manager*; R. Brandon Marsh, *Assistant to the Business Manager* — The Washington Post

Graham Announces Changes In Business Staff of The Post

Three changes in the business staff of The Washington Post were announced yesterday by Publisher Philip L. Graham.

John J. Corson, circulation director of The Washington Post since November, 1946, becomes assistant business manager. Harry Gladstein, formerly city circulation manager for the Los Angeles Examiner, succeeds Corson as circulation director. R. Brandon Marsh, research director, becomes assistant to the business manager.

Corson joined The Post in 1945 as research director, after a career in Government. Following his graduation from the University of Virginia he joined the editorial staff of the Richmond News Leader. He then accepted the post of director of the National Recovery Administration in Virginia. He became assistant executive director of the Federal Social Security Board, when this organization was set up and later served as director of the Old Age and Survivors Insurance and the United States Employment Service. During the war he was deputy director general of UNRRA. During Corson's three years in The Post circulation department the daily circulation increased by 29,000 and the Sunday circulation by 26,000.

Gladstein started his career as a circulation man on the Louisville Courier Journal, to which he went immediately after his graduation from Indiana University. From there he went to the circulation department of the Des Moines Register and Tribune. Then he joined the circulation staff of the Rochester, N. Y., Journal-American. After a tour of duty on the Chicago Journal-American he went to the Los Angeles Herald-Examiner in 1938. From 1942 to 1946 he was in the United States Army, serving in the south and southwest Pacific as a major in the Signal Corps. He returned to the Herald-Examiner after the war.

Marsh came to The Washington Post in November, 1946, at the conclusion of his wartime service in the United States Navy. He succeeded Corson in the research division and later took over many responsibilities in the business offices of the newspaper. Since January, 1948, he has administered the office of budget control, and supervised purchasing and maintenance departments.

Civil Rights Split Young Democrats

Chattanooga, Tenn., Nov. 17 (U.P.). A pro-civil rights faction won the right to present resolutions from the floor today as the Young Democratic clubs opened their national convention, split like their elders on the civil rights issue.

The group overrode the rules committee and by a floor vote announced at 311 to 156 succeeded in assuring a hearing on the issue. The civil righters want to put in a full indorsement of President Truman's program calling for anti-lynch, anti-poll tax and FEPC legislation.

Gov. Sid McMath of Arkansas, meanwhile, keynoted the convention by urging full Democratic harmony and handling the racial and "Dixiecrat" issues gingerly. He said there can be "no fixed line between political rights and economic rights."

The clevage between the Southern and Northern delegations had been sputtering all day, with the group from Minnesota leading the fight to get the civil rights issue to the floor. They took their cue from their Senator, Hubert Humphrey, who quarterbacked the inclusion of the civil rights in the 1948 national platform.

But it was George Edwards of Detroit who made the motion to clear the way for the resolutions to come before the convention.

McMath spoke up for Federal aid to education and Federal welfare programs in his keynote speech.

Ecuadorians Close Colombian Border

Quito, Ecuador, Nov. 17 (U.P.)—The government today ordered the border with Colombia closed and sent reinforcements to tighten vigilance along the line.

ICC Plans Uniform Rail Freight Rates

Interstate Commerce Commissioner J. Haden Alldredge yesterday disclosed that the commission is ready to present a plan for uniform freight rates throughout the Nation.

He also testified that the Government eventually may have to subsidize the railroads.

Alldredge told the House Subcommittee on Study of Monopoly Power that it will be the first time in 63 years the Nation has been able to have such a uniform rate. It was made possible, he indicated, by the Reed-Bulwinkle Act permitting carriers to enter rate agreements among themselves.

At the same time Alldredge warned that the railroads are in danger of pricing themselves out of passenger business.

He said he "reluctantly" voted with the majority last Monday to permit 61 Eastern railroads another 12.5 percent fare increase, which brought passenger rates to 50 percent above those of prewar days.

The situation was such, he declared, that the increase appeared necessary, although he indicated it was the last which should be granted.

Representative Joseph R. Bryson (D., S. C.) asked whether the uniform freight rates would eliminate "unjust discrimination" in the South. Alldredge replied, "That is one purpose of it."

C. Murray Bernhardt, general counsel for the subcommittee, announced that Herman W. Steinkraus, president of the United States Chamber of Commerce, and J. Carter Fort, counsel for the Association of American Railroads, would testify when hearings resume Monday.

D. L. BROMWELL • SINCE 1873

Fall Chills are Uncomfortable . . . Light Up a . . .

fireplace grate

The Fireplace Shop

Cast Iron Dump Bottom
COAL GRATES
20"...$11 24"...$13
27"....$15

LOG GRATES
Heavy Cast Iron
18-inch $6.50
20-inch $8.50
24-inch $10.00
30-inch $12.50

D. L. BROMWELL
710 12th St. N.W.

FOR SAFE STORAGE

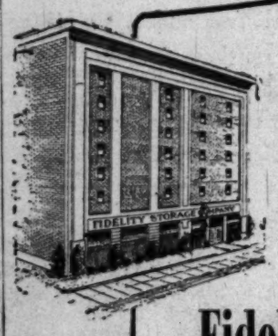

Call NOrth 3400
Fidelity Storage
Established 1905
1420 You St. N.W. NOrth 3400

LAST 2 DAYS...

BECKERS SINCE 1875 — 0314 F STREET

73rd ANNIVERSARY Sale

POLISHED CALF BAGS
were *12.60 NOW *10.62
*Federal tax incl.

Beautiful polished calfskin bags in either black or brown. Roomy pouches with interior divided into 2 compartments and twin opening frame for convenient access to either section.

Handbags, First Floor Charge Accounts Invited

MAIL PHONE DI.4454 ORDERS FILLED

BUY NOW FOR CHRISTMAS AND SAVE

Baldwin

Exclusively Here! Hugo Worch
ESTABLISHED 1870
PIANO & ELECTRONIC ORGAN SALES
925 G ST. N.W.

Removal Sale
2 Weeks Only
(Nov. 18-30)
20% Reduction
On All Merchandise
All sales cash and final
STOUT Slender SHOP
We Slenderize the Larger Woman
506 11th Street N.W. RE. 9732
Next to Perpetual Building Association

"Don't be Vague" ...ask for
FIVE STAR
Haig & Haig

★ Product of the family that created "Scotch"
★ Unrivalled skill from 322 years experience
★ World-wide popularity for many generations
★ Quality never varies—every drop uniform
★ The Flavor of the Ages—since 1627!

BLENDED SCOTS WHISKY, 86.8 PROOF • BENFIELD IMPORTERS, LTD., N. Y.

Raleigh Haberdasher OPEN MONDAY 'til 8:30 p.m.—closed next Thursday

One Christmas gift all men welcome—luxurious

All Silk

Brookstreet* Neckwear

There's always a welcome space on a gentleman's tie rack for fine silk neckwear. For few men can resist the luxury, the rich texture of pure silk. He'll especially like the way our fine Brookstreet neckwear knots with such dimpled perfection. Foulards, crepes, jacquards, Ancient Madders in unusual colorings and designs . . . full length for men who favor Windsor knots.

*Reg. U. S. Pat. Off. 2.50

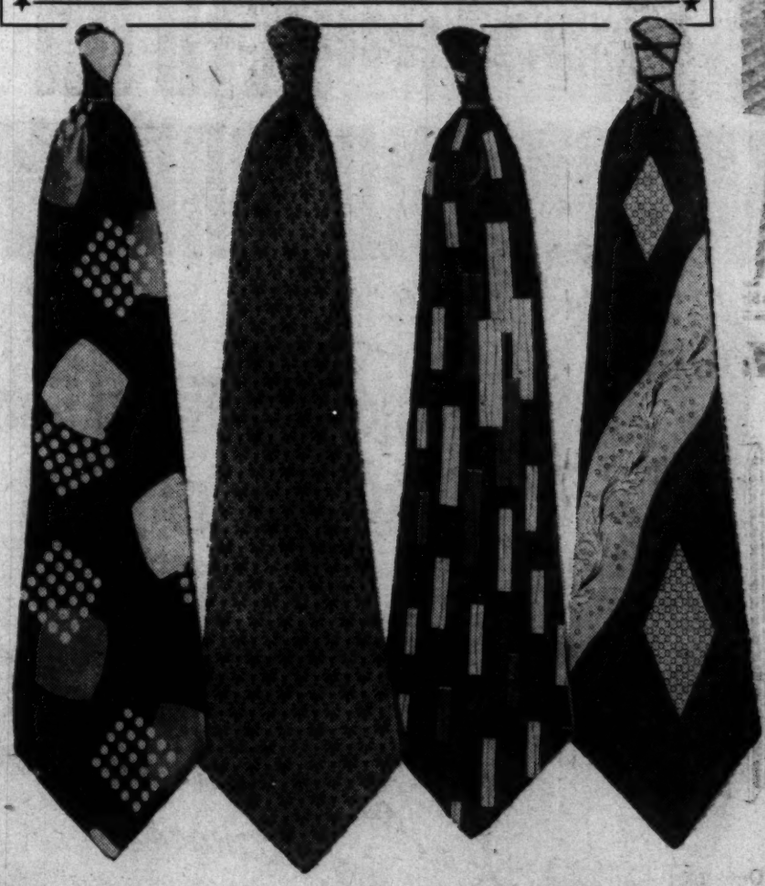

★ Your purchases attractively gift-wrapped ★

RALEIGH HABERDASHER
WASHINGTON'S FINEST MEN'S WEAR STORE 1310 F STREET

False Teeth
Reline loose plates with new cushion plastic. ONE application fits like new for weeks, permits proper chewing. Real comfort! Try Dentur-eze. Money-back guarantee. 59¢ & 98¢ tubes at druggists.
DENTUR-EZE

SO PLEASANT!
That's what thousands say about Capudine, the LIQUID headache relief. Yes, pleasant to take—so easy on the stomach, and gives such delightful relief; and so quickly. Being liquid, Capudine's four carefully selected pain-relieving ingredients go to work at once to relieve headache and neuralgia. Next time get LIQUID Capudine and see the difference. Use as directed on label.

Court Upholds U. S. On Coplon Papers

New York, Nov. 17 (AP).—Judith Coplon lost today a four-day court fight to prevent the Government from using papers taken from her purse as evidence that she conspired with a Russian to spy.

But the 28-year-old brunette kept up her legal battle to escape trial with her accused coconspirator, former United Nations Engineer Valentin Gubitchev.

Through her lawyer, Archibald Palmer, Miss Coplon contended that the Government is seeking to try her twice for the same offense.

And Palmer asked an adjournment of four or five days so that he can seek Court of Appeals reversal of the ruling that the Government can keep the papers taken from her at the time of her arrest.

The lawyer contended in four days of argument before Federal Judge Sylvester J. Ryan that these papers should be returned. The Government had no right to take them, he said, because Miss Coplon's arrest was made without a warrant and thus was illegal.

Judge Upholds FBI

But Judge Ryan held that FBI agents were justified in making the arrest even though they had no warrant.

The behavior of Miss Coplon and the 32-year-old Gubitchev on the day of their arrest, the judge said, must have looked to the G-men like "that of persons engaged in espionage."

Ryan said he would listen to arguments Friday on the attorney's motion for an adjournment.

He also took Palmer sharply to task for remarks that made spectators laugh.

"You're not trying to be a clown, are you?" the judge snapped. "Stand up there and argue as a lawyer."

FBI agents testified earlier that Miss Coplon and Gubitchev gave pursuers the slip several time before they were taken into custody last March 4, at the end of a dramatic chase down and across Manhattan.

Secret Papers Involved

The Government charges that the papers taken from Miss Coplon were extracts from secret papers of the Department of Justice, in which she was employed at the time, and that she planned to give the information to the Soviet Union through Gubitchev.

Palmer says the papers were notes the young woman prepared in studying for an examination and for a book, "Government Girl," that she planned to write.

In Washington she was convicted last summer of stealing secret papers with the intent of passing them on to the Russians, but is free on bail pending appeal.

With Gubitchev she now faces trial on charges of conspiring to steal the papers.

Francis E. Pope Estate Valued At $294,000

Francis E. Pope, chairman of the board of Federal Services Finance Corp. here, left an estate of $294,000, probate papers in District Court disclosed yesterday.

Pope, who died here September 5 at the age of 76, held much of the sum jointly with his wife, Juliette Wall Pope.

Under terms of the will, the bulk of the personal estate goes into a trust, the income going to his widow. Upon her death, the money goes to his daughter, Mrs. Celeste Pope Fentress, of Winnetka, Ill.

Man Accidentally Shoots Self in Leg

A 43-year-old Lorton, Va., man yesterday shot himself in the left leg when, according to Fairfax County police, his "hair-trigger" revolver went off.

Police identified him as Paul Kite, of Mallard Lodge, an estate off Gunston rd. At Alexandria Hospital, his condition was reported good.

The shooting took place about 10:30 a. m. in woods near Kite's home, police said. Kite told hospital officials he is self-employed.

Moslem Terrorists Slay Java Villagers

Batavia, Java, Nov. 17 (AP).—A band of Moslem terrorists killed nearly 100 villagers near the northwest Java port of Cheribon, it was reliably reported here today.

A military report said the Indonesians were slain Tuesday night at Panggurangan by Darul Islam, a rebel group which has spread terror in West Java and has attempted to set up its own religious state.

FLY to CALIFORNIA
Associate Office National Travel Club
$79.80 Total Cost Club Flights
$33 TO MIAMI Plus Tax ST. 0727
SKYTRAVEL AGENCY
1607 Eye Street, N.W.

FREE Safety Lane Check

For Factory Approved Chevrolet Service See . . .
Chevy Chase MOTOR CO.
DEALER CHEVROLET DEALER
7725 WISC. AVE.
OL. 6100

268-Page FAMOUS Esquire Christmas Annual Now on Sale

NEW LOW COST CAR HEATER

MODEL 70
$35.95 INSTALLED
MOPAR
CUSTOM HEATERS FOR PLYMOUTH • DODGE DESOTO AND CHRYSLER
L. P. Stuart Inc.
DE SOTO • PLYMOUTH SERVICE • SALES • PARTS
1440 P STREET, N. W. DE. 4800

Look, Dear
WHY KNOCK YOURSELF OUT, WHEN IT'S SO EASY TO OWN A LABOR SAVING
RECONDITIONED Electrolux
VACUUM CLEANER
FOR ONLY
9.85

INCLUDES ALL EIGHT ATTACHMENTS
ONE YEAR GUARANTEE LABOR AND PARTS
Cleaner of 100 Uses
EASY TERMS
CALL ME. 5600 FOR FREE DEMONSTRATION
925 F St. N.W. CLEAN-RITE VACUUM STORES ME. 5600
Free Parking at Star Parking Plaza
• 10th and E Sts. N.W.
VACUUM CLEANER SPECIALISTS

Eastern High's Yearbook Rated 'All-American'

Eastern High School's yearbook, "The Punch and Judy," has been awarded All-American honor rating, the National Scholastic Press Association of the University of Minnesota announced yesterday.

The award is the highest given in national competition by the association. The yearbook was entered among schools with an enrollment from 1400 to 2000. Judges termed the annual a "fine, able yearbook, well conceived and well sustained."

Editors were Joan Ruth, 17, editor in chief, of 1329 North Carolina ave. ne.; William Atchison, 18, managing editor, of 1741 A st. se.; Maria Gorbea, 18, of 1021 15th st. se., and Barbara Horn, 17, of 1608 G st. se., art editors.

16 Die as Vulture Hits Plane Formation

Calcutta, India, Nov. 17 (U.P.).—Four more deaths today raised to 16 the fatal toll in yesterday's freak air crash, caused when a vulture flew into an Indian Air Force formation.

One of the fighter planes hit the vulture and caromed into another plane. Both fell 2500 feet into the crowded city.

Kill the Itch (Scabies) With *Siticide*
This liquid preparation kills in 30 minutes those itch mites with which it comes in contact. Buy SITICIDE from your druggist, or send 60c to Siticide Co., Commerce, Ga. (Adv.)

come see why BOND is America's Biggest Clothier

LONG WEAR

When is a bargain *not* a bargain? When you look only at the price tag. There's *another* tag that means much more—the label in your Bond suit. This is the mark of quality—of *value!* This is your guarantee of long service from firmly loomed worsteds and sharkskins. *This* means expert tailoring several notches above that usually found in suits at even higher prices. Plus complete assurance of perfect fit from Bond's tremendous selection of sizes and models. This is the only tag that says, "here—and nowhere else do you get Bond's unsurpassed maker-to-you economies". You get all these advantages, not for just a day or two—*but every time you buy at Bond's.* We didn't get to be the biggest by luck! Come prove it for yourself.

LOW PRICE

Style Manor Suits 37.75 *Constellation Suits* 45.75

Dooskin Covert TOPCOATS 37.75

Use Bond's 90-day Charge Account at no extra cost—pay only ⅓ at a time!
DEC 10 JAN 10 FEB 10

Bond
1335 F Street N.W.
"Bond Sports Highlight of the Week" on television Friday, Station WNBW, at 6:55 P. M.

PRICE REDUCED ON FAMOUS OLD FORESTER!

Now Enjoy the Finest Bond At a Real Saving! . . .

AS IT SAYS ON THE LABEL:
"There is nothing better in the market"

FAMOUS OLD FORESTER
Buy by the case and save
100 Proof • Bottled in Bond
BROWN-FORMAN DISTILLERS CORPORATION • AT LOUISVILLE IN KENTUCKY

2d Hiss Trial Jury Includes 8 Women

New York, Nov. 17 (AP).—In less than two hours' time, a jury of eight women and four men was selected today to try Alger Hiss once again on perjury charges.

The second trial of the former State Department official opened in a courtroom just across the corridor from the chambers in which a jury reported last July 8 it was unable to agree on the guilt o" innocence of the defendant.

The 45-year-old Hiss was indicted last December by a spy-probing Federal grand jury. It accused him of lying when he denied that he ever had turned over secret State Department papers to Whittaker Chambers, one-time courier for a prewar Russian spy ring.

It was Chambers, rotund former $30,000-a-year senior editor of Time Magazine, who during the six weeks the first trial lasted unwaveringly pointed the finger of guilt at Hiss. And it will be Chambers again who will carry the brunt of the Government's case in this second trial.

The first trial jury—after 28 hours and 40 minutes of deliberation—split eight for conviction and four for acquittal.

The new trial was assigned to Federal Judge Henry W. Goddard, 73-year-old Republican and a veteran of more than 20 years on the Federal bench. Judge Samuel H. Kaufman presided over the first trial.

Smartly dressed in a gray suit and a blue-figured tie, the one-time Government official looked on with unruffled composure as the new court proceedings got under way.

Seated at his side was his wife, Priscilla, his constant companion during the first trial.

The twelfth juror was selected at 1:25 p. m. (EST) after both the defense and prosecution had exhausted their challenges. Mrs. Ada Condell, a Manhattan widow, was chosen first from the panel and automatically became jury foreman.

The first trial jury had only two women. One of them held out for acquittal.

A former nurse and a paymaster were picked as the jury's two alternate jurors during the afternoon session. At 3 p. m., court was adjourned until 10:30 a. m. Friday.

Chambers appeared at the Federal Court building about 30 minutes before adjournment.

Hiss switched tactics for the second trial, engaging Claude B. Cross of Boston as defense counsel in place of Lloyd Paul Stryker, who represented him at the first trial.

It was Stryker who hammered unmercifully at the credibility of the Government's star witness, Chambers. He described Chambers as an admitted liar and a "moral leper" whose word could not be believed over that of Hiss.

In turn, Thomas F. Murphy, Assistant United States Attorney, painted Hiss as a man who betrayed his country, "another Benedict Arnold." Murphy also will prosecute Hiss this time.

School Festival

Pleasant View Elementary School, Wheaton, Md., will hold an "autumn festival" from 4 to 10 p. m. Saturday at the school. Movies, pony rides and gift booths have been planned.

Exhibit Prelude . . .

The Washington Post

PAINTINGS HUNG—Russell Thornton, assistant treasurer of The Corcoran Gallery of Art, 17th st. and New York ave. nw., hangs some of the 274 professional and amateur paintings entered in the Fourth Annual Area Exhibition. The show, which will feature paintings done by artists living within a 50-mile radius of Washington, will open to the public Sunday at 2:30 p. m. A private showing is scheduled Saturday, 8:30 p. m. to 10:30 p. m. Thornton's assistant is Anne Crosby, a gallery worker

Bridges Paid Communist Dues For Years, Perjury Jury Told

San Francisco, Nov. 17 (AP).—A jury was chosen today to hear perjury charges against Harry Bridges. Then a Government attorney said he would undertake to prove the CIO longshore leader for many years paid Communist Party dues.

A defense attorney said, in effect, "No such thing." Instead, certain persons "are engaged in a mean, criminal, fraudulent, inhuman conspiracy to destroy one man."

The statements were made in opening arguments to the jury of eight men and four women. Four alternates also were selected—two men and two women.

Robert McMillan, assistant United States attorney, told the jury: "We shall prove that for many years preceding his naturalization, Harry Bridges was an active, energetic, dues-paying member of the Communist Party of the United States."

And, MacMillan continued, the government is prepared to prove Bridges and J. R. Robertson, first vice president of the International Longshoremen's and Warehousemen's union, and Henry Schmidt, secretary, on trial with Bridges, 'conspired with each other to defraud the United States by impairing, obstructing and defeating the proper administration of the naturalization laws of the United States."

Bridges is accused of perjury and conspiracy and Robertson and Schmidt of conspiracy in the 1945 naturalization of the ILWU leader. Bridges testified at his naturalization hearing that he was not then and never had been a member of he Communist Party.

Defense Attorney Vincent Hallinan said he wanted the jurors to consider the motive of Government witnesses.

There is a conspiracy all right, Hallinan said, but it is not the one the Government speaks of. Rather, he asserted, it is against Bridges—"a fetid, nauseous, horrible conspiracy—that has its tap roots in greed, hate, malice and man's inhumanity to man."

Belgian Vote Set Back

Brussels, Nov. 17 (AP).—Liberal Party deputies officially decided today, 14 to 4, to join the opposition Socialists in a move which would delay a vote by the people on the return of exiled King Leopold III.

Former Sergeant Is Indicted For Treason in Helping Japs

By The Associated Press

New York, Nov. 19 (AP).—A federal grand jury today indicted John David Provoo, 33, a former Army staff sergeant in the Pacific, on 12 charges of treason. One act allegedly caused the Japanese to execute a United States Army captain.

The tall, dark-haired Californian was accused of shaving his head, dressing as a Buddhist priest and going over to the Japanese after the fall of Corregidor in 1942.

He is charged with causing the death of Army Capt. Burton C. Thompson by reporting him "anti-Japanese and uncooperative."

The Justice Department disclosed that more than 15 witnesses were brought here from Japan to tell the grand jury about Provoo, who faces a possible death penalty if convicted. eH is the 26th American charged with treason in World War Two.

Provoo, formerly a Federal Reserve Bank employe in San Francisco, has been under arrest since September 2, when the Army discharged his as undesirable. He will be arraigned next Tuesday.

The indictment, handed up to Federal Judge Irving R. Kaufman, charges Provoo with these acts, among others:

Actively helping the Japanese in various prisoner of war camps.

Prefaring and broadcasting Japanese propaganda scripts from 1943 to 1945.

Trying to induce American officerts to divulge military secrets to the Japanese.

Beating an American prisoner who refused to give his boots to a Japanese officer.

Aiding Japanese efforts to locate quantities of silver buried in Manila Bay.

Keeping a "black book" of alleged rule violations by American prisoners on Formosa, and making weekly reports to the Japanese.

Advertisement

"Saved my Life
A God-send for GAS-HEARTBURN"
When excess stomach acid causes painful, suffocating gas, sour stomach and heartburn, doctors usually prescribe the fastest-acting medicines known for symptomatic relief—medicines like those in Bell-ans Tablets. No laxative. Bell-ans brings comfort in a jiffy or return bottle to us for double money back.
BELL-ANS for Acid Indigestion 25¢

Husbands! Wives! Want new Pep and Vim?
Thousands of couples are weak, worn-out, exhausted solely because body lacks iron. For new vim, vitality, try Ostrex Tonic Tablets. Contains iron you, too, may need for pep; also supplies vitamin B1. Low cost. Introductory size only 60¢. At all drug stores everywhere—in Washington at Liggett, Rexall Stores.

AMERICAN to SAN FRANCISCO
13 hrs. 10 min.
ON THE WAY, ENJOY A SIDE-TRIP TO MEXICO CITY—FOR ONLY $59.00
Miami, Fla. Miami, Fla.

CAMERAS
Photo Supplies Equipment
Home Movie Outfits • Every Known Make • Easiest Terms • Trade Ins • 500 Rare Bargains • Year Guarantee • Guide Free • 7 Hour Film Finish.
Brenner
933 Penna. Ave. N. W.
RE. 2484 • Parking Free

LOOK!
APARTMENTS in MIAMI
at less than you'd pay for a hotel room of comparable quality.. 10-15 minutes to Beach
★ IDEAL LOCATION -- Close in, 5 minutes to town, theatres, schools, churches; shopping center, buses nearby.
★ HOUSEKEEPING MADE EASY -- Everything new, easy to clean . . . complete G-E Kitchen unit, new utensils . . . all new bed, bath and table linens.
★ COMFORT AND PRIVACY -- Simmons beds, Beautyrest mattresses . . . all new furniture. Sound proof walls, private entrance and parking. Children under 12 not accepted
2 TO 4 PERSONS
BRAND NEW COMPLETE READY-TO-LIVE-IN
EXCEPTIONALLY LOW SEASON RENTALS
NARUDANA APARTMENTS
HOME SWEET HOME APTS.
Write or Phone: 2175 S. W. 6th St. Miami 35, Fla. Phone 82-7175

Don't store outgrown baby furniture or toys in the attic. Place a Post "Miscellaneous For Sale" ad.

Served 11:30 A. M. Till 11:00 P. M.
"TOPS" IN
STEAKS STEAKS STEAKS STEAKS STEAKS
FILET MIGNON $2.75
NEW YORK SIRLOIN $3.00
CHOPPED TENDERLOIN $1
Parkey's
RESTAURANT
19th and K STREET N.W.
Reservations NA. 9129

FOR HIRE
FULL DRESS TUXEDOS CUTAWAYS CLUB COATS
Striped Trousers Blue Serge Suits
CHESTERFIELD OVERCOATS
SILK and OPERA HATS
CHILDREN'S FORMAL WEAR
Complete Accessories
M. STEIN & CO.
1714 L Street N.W.
L Street at Conn. Ave.
REpublic 7810

WOODWARD & LOTHROP
THE MEN'S STORE
SECOND FLOOR

Pajamas for the man who wants to be comfortably warm and well-groomed—

Want to get up in the morning and stretch out completely refreshed, rested and relaxed . . . after a good night's sleep—then you will want pajamas that are comfortable and warm . . . and designed to let you toss and turn—twist and tumble without waking every time. And if you want to be well-groomed while lounging around the house in your pajamas—then you will want pajamas with smart enough styling to permit this. And the only pajamas we know that have all these fine features are—these we show here.

A. Klo Sure Pajamas for the man-about-home. Tailored with the exclusive Klo Sure feature . . . your assurance of a comfortable smooth appearance . . . and it prevents unsightly gapping. Tailored of striped cotton broadcloth with cuffed trousers. $4.95

B. The First Nighter Pajamas Top tailored of fine cotton knit with long sleeves and cotton broadcloth trousers with side pockets, pleats and cuffs. Also has grippers fasteners opening and elastic back. Available with top in either plain colors or stripes with solid colored trousers. Shades of brown, blue or green or wine. $5

C. Striped Flannelette Pajamas with Lastex drawstring waist . . . deep breast pocket . . . comfortable styling to permit plenty of tossing and turning. Available in both middy and coat styles. $3.95

D. Polar—Jamas Pajamas by Globe. Tailored for comfort, styled for smart lounging. Knit of a soft cotton with close fitting wrist and ankel bands. Blue, maize and red. $4.95

Above Pajamas available in sizes—A, B, C, D.

B

D

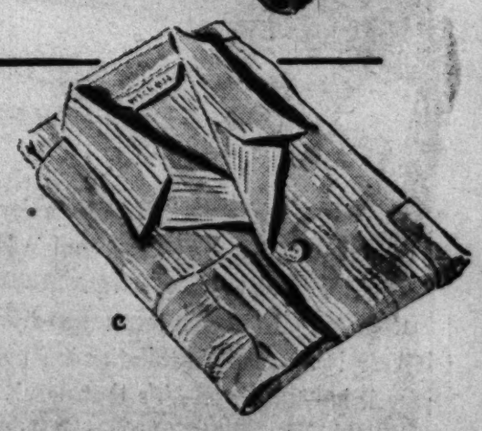

C

WOODWARD & LOTHROP
THE MEN'S STORE
SECOND FLOOR

A

B

Looking for a new Hat Sir?

Then see these hats . . . hats crafted to be as right as a gold coin, as light as a shadow—and with styling as up to date as tomorrow's headlines. Yes, these hats are so well-designed—rich in lustre and deep in nap, that you can wear them anywhere with proper pride. In fact, hats like these you will find wherever well-groomed men gather—wherever men think of a hat as something more than just a cover for the head.

C

D

A. The Stylepark-Templeform. A fine felt hat with hand-felted welt edge; available in shades of gray, gabardine and moselle. $15

B. The Royal Stetson whippet bound edge. Crafted of soft fur felt in popular shades. $10

C. Borsalino—a handsome fur felt hat that is hand-made in Italy. Has a low ribbon and bound edge. $20

D. The Charter—a Stylepark Templeform hat with a welt edge. $7.50

THE MEN'S STORE CONVENIENT ACCESSIBLE LESS THAN 1 MINUTE VIA ELECTRIC STAIRWAY

Boyd, Bureau of Mines Director, Warns U. S. Must Conserve Mineral Resources

America's survival as a Nation might depend on its mineral resources, James Boyd, director of the Bureau of Mines, said at the Washington Society of Engineers' forty-fourth annual banquet last night in the Mayflower Hotel.

"While it is true," Boyd stated, "that we are in no immediate danger of exhausting our resources, at the same time, unless increased attention is paid to the problem of mineral conservation, there is no doubt that this Nation will be hard pressed in times of future national emergency."

Boyd cited extravagant use of red lead paint and petroleum products as examples, and said it might be wise to limit automotive horsepower in order to save gasoline.

"This is merely a suggestion," he emphasized. "I am not sugesting Government control."

The society presented its "Award" to Dr. Frederick M. Feiker, dean of George Washington University School of Enginerring. It was the third time in the organization's history that this highest honor has been conferred.

Lieut. Gen. Alfred M. Gruenther, Army deputy chief of staff for plans and combat operations, spoke off the record on security measures.

PRICE REDUCED

Everywhere when brandy is offered it's time for conversation and relaxation

THE HENNESSY HOUR

when people can enjoy the clean taste, full bouquet and lingering warmth of a *true* cognac—Three-Star Hennessy.

☆ ☆ ☆

BY LAW—genuine Cognac is distilled only from grapes grown in the Charente district of France. No other brandy is Cognac!

TAKE HOME a bottle—enjoy the Hennessy Hour tonight.

★★★

HENNESSY

The World's Preferred Cognac

Distilled and bottled at Cognac, France. JAS HENNESSY & Co Est. 1765
Sole U. S. Agents: Schieffelin & Co., New York 3, N.Y. • Importers since 1794

Lack of Freedom Held Reds' Stumbling Block

Ottawa, Nov. 17 (U.P.).—Field Marshal Earl Wavell said today Russia never could lead the world because the Russians, despite their toughness and vigor, never had known freedom.

The wartime commander of the British army in the Middle East, and later in southeast Asia, told the Ottawa Canadian Club Britain no longer rules the waves nor the world and that only the United States could fill Britain's old shoes because of its "basic spirit of independence."

Girl, 10, Kills Self Over Bad Headaches

Watertown, N. Y., Nov. 17 (AP). The note said only "goodby."

It had been written by 10-year-old Betty Harten. Her body was in a chair nearby.

Police said the sixth-grade pupil shot herself in the chest with her father's .30-caliber carbine rifle yesterday.

The parents, Mr. and Mrs. Gordon H. Harten said Betty, an only child, had been suffering severe headaches.

Educator Cited By Engineers

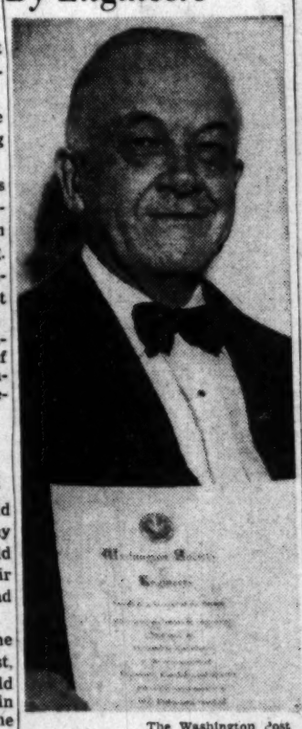

The Washington Post
DR. FREDERICK M. FEIKER
Wins Society's Award

Guam Winds Hit 145 MPH; Damage Heavy

Honolulu, Nov. 17 (AP). — The worst typhoon of the year heavily damaged the big Pacific base of Guam tonight.

The Commercial Pacific Cable Co. received the news in the first dispatch from its Guam office since the storm roared in with winds of nearly 145 miles an hour.

The office said "the whole island was severely damaged" and it would be "some time before normal conditions are restored." It was the first word since cable traffic was halted last night.

"Terrific typhoon hit Guam," the message said. "Staff all safe . . . office roof gone and south wall blown in. Power off. No water." The connection apparently was made with battery power.

The Navy reported there were no known casualties.

Forewarned, the island's population, including hundreds of American service personnel and civilians, had prepared for the blow and taken shelter in caves and the few heavily constructed buildings.

Closest approach of the storm center to Guam was estimated at 40 miles south, but the extremely wide radius, estimated at 360 miles, took all the island within its scope.

Shipping had sought safety in advance in the open sea, while the Air Force flew its bombers to Iwo Jima.

Prejudice Decried by W. B. Miller

Watson B. Miller, United States Commissioner of Immigration and Naturalization, said last night the man who arouses prejudice for private profit "is an enemy within the gates."

Miller spoke at a brotherhood meeting sponsored by the National Conference of Christians and Jews and veterans' organizations in Arlington County. The meeting was held at Thomas Jefferson Junior High School.

"Men Who Profit"

"We should never forget," Miller said, "that behind the organizations that live to stir bigotry are the men who profit from these organizations.

"These are the individuals who make a very good thing out of exploiting the prejudices of others. These men are enemies of the state.

"You and I may forgive the strange reactions of a person who is badly frightened, but we cannot forgive the cold-blooded man who arouses prejudices for private profit. For this man is the enemy within the gates and he deserves to be labeled as such."

Other Speakers

Other speakers were the Rev. Thomas P. Scannell, assistant pastor of St. Charles Church, Arlington, and director of Catholic Charities for Northern Virginia; William P. McCahill, executive secretary of the President's Committee for the Employment of the Handicapped, and Mrs. Verna D. Linzel, executive director of the Washington Round Table.

State Senator Charles R. Fenwick, chairman of the February observance of Brotherhood Week in Arlington, was master of ceremonies. Mrs. Walter J. Moore, president of the Arlington Round Table, was chairman, assisted by James C. Broadus, past commander of the Arlington American Legion guard of honor, and George C. Dalby, chief of staff, Veterans of Foreign Wars' Virginia Department.

Girl Says She's One Missing in Cincinnati

Atlanta, Nov. 17 (AP).—A girl identifying herself as Dorothy Jennings, the missing 16-year-old daughter of a Cincinnati business executive, was picked up here today.

The blond girl was placed in the city jail. She gave her home as Fort Mitchell, Ky., which is across the river from the Ohio city.

Miss Jennings disappeared from an exclusive boarding school in Cincinnati last Monday.

Policeman A. L. Donald said the girl listed her name as Dorothy Jennings and gave her age as 16.

Don't store outgrown baby furniture or toys in the attic. Place a Post "Miscellaneous For Sale" ad.

SEE IT TODAY AT PHILLIP'S!

ENJOY IT TOMORROW IN YOUR HOME!

NEW 1950 PHILCO Television WITH BUILT-IN-AERIAL

(Philco Consolette, Model 1630)

HUGE 138 SQ. IN. SCREEN

$499.95

IMMEDIATE DELIVERY

LONGER, EASIER CREDIT TERMS

Now—RIGHT NOW—YOU can enjoy Philco Television! Here's the big, big screen you want in Philco's MAMMOTH 138-sq. inch television receiver. AND Phillip's gives you LONGER, EASIER credit terms than ever . . . plus Immediate Delivery! No costly installation in 8 out of 10 areas! Just plug it in—turn it on—it's that easy! SEE IT TONIGHT AT PHILLIP'S . . . ENJOY IT TOMORROW IN YOUR HOME!

Phillip's
RADIOS • TELEVISION • APPLIANCES
817 H ST. N.E. • AT. 6562

FREE DEMONSTRATION NIGHT

NEW LOW PRICES!
New Pack!

This very season's pack — just arrived and placed on our shelves this week-end! And these are the lowest prices we've been able to offer this year on these popular juices, so you'll be wise to stock up now.

Giant FOOD DEPARTMENT STORES

Aunt Nellie's ORANGE JUICE

A perfect base for fruit juice cocktails, punches, and the like. Undiluted, it's a fine breakfast fruit juice. A good source of vitamins A, B and C.

large 46-oz. can 29c

2 No. 2 cans 25c

Aunt Nellie's BLENDED JUICE

A tasty blend of natural juice of tree-ripened oranges and grapefruit. Especially prepared for breakfast or as a refreshing drink served with ice cubes.

large 46-oz. can 33c

2 No. 2 cans 29c

Aunt Nellie's GRAPEFRUIT JUICE

Vitamin-packed juice from tree-ripened grapefruit. Very popular with untold hundreds of people who like its tarty flavor. Has not been very plentiful lately.

large 46-oz. can 37c

2 No. 2 cans 33c

GIANT Top Notch

Meat Headquarters for Thousands of Washington's Discriminating Homes. Try us Yourself!

Giant FOOD DEPARTMENT STORES

OPEN Every Evening until 9 P.M.

MEATS

The "Rite-Buy"

Thanks to the "Trim-Rite" method used by our skilled butchers, inedible portions that are such expensive waste in less carefully prepared meats are eliminated. Your meat $s spent in GIANT stores buy more and better quality beef, pork, lamb, or veal!

NO COMMERCIAL GRADE MEAT Ever Sold Here!

"Giant Top-Notch" Western Corn Fed Steer Beef
RIB ROAST 7-in. cut lb. **67c**

GIANT SEA FOOD
BLUEFISH FILLETS
The famous "Boston" blue fish. Always popular—and the last time we offered these they sold very quickly, so select yours early. lb. **39c**

North Atlantic Ready-to-Eat
COOKED LOBSTERS lb. **75c**

Nova Scotia Smoked Boneless
FINNAN HADDIES lb. **47c**

Fresh Bayside (open or in shell)
CHOWDER CLAMS doz. **43c**

"Giant Top-Notch"
CHUCK ROAST lb. **53c**

EVERY HOUR—it's FRESH
GROUND BEEF lb. **49c**

Rib End—up to 3 lbs.
PORK ROAST lb. **35c**

Lean CENTER CUT
PORK CHOPS lb. **59c**

"Giant Top-Notch" FRYING
CHICKENS lb. **59c**

"Giant" Delicatessen

"Cudahy's Puritan" Sliced
BACON lb. **49c**
"After all, the taste tells"—and this bacon is truly tender! It is cut from baby pigs less than a year old!

"Armor ★" 100% Pure Pork
SAUSAGE MEAT lb. **37c**

"Armor ★" 100% Pure Pork
SAUSAGE COUNTRY STYLE lb. **45c**

"Lancaster Farms"
EGGS GRADE "A" med. doz. **55c** lg. doz. **75c**

HEIDI
"HIT OF THE WEEK"
Oriental Spice
LAYER 69c
Two spiced layers, covered completely with a rich spice and raisin icing . . and made, as are all "HEIDI" layer cakes, with Chestnut Farms' Sealtest Homogenized milq and sweet cream butter (U. S. 93 score).

MINCE PIES
"HEIDI" Baked each **59c**
Made of the finest currants, raisins, spices, rum and other tasty ingredients. Baked to perfection in our "Heidi" bakery.

DULANEY
SWEET POTATOES
Have them glace, baked or fried—or any other way you like. Both vacuum and syrup packed at this low price. 19-ounce can. **21c**

"AUNT NELLIE'S"
MINCEMEAT
Deliciously made of the finest ingredients, this is the correct answer for those seeking to bake pies the whole family will enjoy. 20-ounce jar. **35c**

LIBBY'S
TOMATO JUICE
Rich with vitamins—the perfect cocktail for your Thanksgiving dinner and for your breakfast juice. A large, 46-ounce can. **27c**

Famous Makes of **CRANBERRY SAUCE**
"AUNT NELLIE'S" 2 16-oz. cans **29c** *Delicious Jellied*
"OCEAN SPRAY" 2 16-oz. cans **31c** *Strained or Whole*

Grosse & Blackwell **PUDDINGS** **45c**
"What's in a name?" The name Crosse & Blackwell is your assurance of recipes that have proven immensely popular and of ingredients that are richly flavorful. Your choice of—
PLUM PUDDING 16-oz. can
FIG PUDDING 13-oz. can
DATE PUDDING 13-oz. can
HARD SAUCE 6-oz. jar

"Libby's" Ready-to-use
SAUERKRAUT 2 No. 2½ cans **27c**
"Aunt Nellie's" 5-Apple Flavor
APPLESAUCE 2 17-oz. cans **25c**

"AUNT NELLIE'S"
SALAD DRESSING
This is the dressing you need to make good salads even better. Sold exclusively by GIANT stores. 16-ounce jar. **29c**

FINEST GRANULATED
SUGAR
A staple that is an important item on every grocery list. Be sure to include it on yours. A 5-pound bag. **47c**

"DOWN PRODUCE LANE"

South Carolina New Green
CABBAGE lb. **4c**
Tender and fresh—and at a special price that is, by far, the lowest we have seen this season!

PEARS BOSC & D'ANJOU *Northwestern Ready-to-Eat* 2 lbs. **19c**
GRAPEFRUIT *Florida U. S. No. 1 Tree-Ripened* each (80 size) **6c**
BEETS & WHITE TURNIPS *Penna. Mesh Cut Large Bunches* 2 b'ch's **15c**

Florida U. S. No. 1 Juice doz.
ORANGES (288 SIZE) **19c**

NEW YORK STATE Hi-Color Fancy Basket
Winesap, Rome Beauty or Cortland
APPLES YOUR CHOICE! 3 lbs. **25c**

Bake a Pie!
Delicious, home-baked pies are the crowning compliments to well-planned meals. And, with your GIANT'S baking helps, they're easily made.
PUMPKIN 2 2½ cans **33c** *"Libby's"—Ready-to-Use*
PIE MIX 2½ can **31c** *"Ritter" Pumpkin*
PIE CRUST 8-oz. pkg. **16c** *"Flako" Brand*
PIE CRUST 8½-oz. pkg. **17c** *"Pillsbury's" Best*
MINCEMEAT 20 oz. **35c** *"Aunt Nellie's" Fancy*
PIE SPICE 1⅛-oz. can **9c** *"McCormick" Pumpkin*

"WASHINGTON" Plain or Self-Rising
FLOUR
Either plain or self-rising flour will help you be successful with your cooking. A 5-pound bag. **45c**

The Cake-Improver SHORTENING
SPRY
A favorite pure all-vegetable shortening in thousands of homes. The large, 3-pound can offers a saving at this price. **88c**

Libby's CUSTARD PUMPKIN
This manufacturer is famous for making a pumpkin mix that makes perfectly delicious pies. 2 No. 2½ can **33c**
Ritter's Pumpkin Pie Mix, No 2½ can, 31c

IVORY SOAP 2 large cakes **27c**
IVORY SOAP 5 'personal' size cakes **27c**

'McCormick' Flavoring

Pure Extract VANILLA	2-oz. bot.	35c
Assorted Food COLORING	4-viel pkg.	20c
Poultry SEASONING	⅞-oz.	9c
Rubbed SAGE	⅝-oz.	9c
Ground CINNAMON	1⅛-oz.	9c

IVORY SNOW large box **27c**
CAMAY SOAP 2 bath size cakes **23c**
IVORY SOAP 3 medium cakes **25c**
Ivory FLAKES large box **27c**
CAMAY SOAP 3 regular cakes **23c**
DUZ large box **27c**

Open 9 'til 9 **RIVER TERRACE** Open 9 'til 9

SHORT-SHANK SKINNED
READY-TO-EAT HAMS
Tender, delicious . . . and all the work is done for you . . . just slice it and serve!
SMALL SIZES
lb. **49**

ORDER TURKEYS NOW
Reserve a small Beltsville or Broad Breasted Bronze

Home Dressed Pork
NECK BONES lb. 12½c

PURE PORK **Sausage Meat** lb. 32c
SMOKED **Sliced Bacon** lb. pkg. 39c

FRESH PORK PICNICS lb. 33c
Come in and look at these . . . they are beautiful! Really perfection in tenderness and flavor!

GUARANTEED FRESH
EGGS GRADE "A" doz. ctn. 45c

KRAFT'S **Miracle Whip** full qt. 49c

OLD VIRGINIA **Apple Butter** 2 lb., 6 oz. jar 19c

PURE FRESH CREAMERY **Butter** lb. print 59c

GRANULATED CANE Sugar 10 lb. bag 83c

WITH CAKE IMPROVER **SPRY** 3 lb. can 79c

GOLD MEDAL **Flour** 10 lb. bag 83c

DELMONTE PEAS 2 17 oz. cans 35c

DUZ SOAP POWDERS lge. box 24c

U. S. No. 1 WHITE **POTATOES** 10 lbs. 25c
Original 50 lb. Paper Bag 1.25

CABBAGE FANCY NEW YORK STATE ..... lb. 2c
LETTUCE CALIFORNIA ICEBERG ..... head 10c
Imported New Crop FANCY CHESTNUTS lb. 15c

TENDER **GREEN BEANS** 2 lbs. 25c

FANCY WESTERN D'ANJOU OR BOSC **PEARS** lb. 9c

U. S. NO. 1 STAYMAN WINESAP EATING OR COOKING
APPLES
Especially delicious for school lunches, pies or homemade applesauce.
3 lbs. 10c
Original Bushel Basket 1.39

FANCY WHITE **CELERY** lge. stalk 7c

SPANISH ALL-PURPOSE **ONIONS** lb. 6c
FRESH **SPINACH** lb. 5c
CUT-OFF **BEETS TURNIPS CARROTS** lb 3c

ORANGES Florida Juicy 5 lbs. 25c
GRAPEFRUIT Extra Fancy Florida lge. 70 size each 5c

RIVER TERRACE Super Market
SAVE A PART of EVERY DOLLAR
SELF-SERVICE MEATS
3439 BENNING ROAD, N.E.
PARK IN OUR FREE PARKING LOT

Truman Cools Talk Of Agency-Moving

By Chalmers M. Roberts
Post Reporter

President Truman yesterday killed any idea of moving a part o. all of the Government out of Washington in the near future because of the possibility of atomic attack.

Asked about his 1951 budget to go to Congress in January, the President was emphatic in saying it will contain no request for funds for such a move. Dispersal of Government buildings, possibly around the city's outskirts, was suggested by the Atomic Energy Commission in a report printed in yesterday's Washington Post as the only effective answer to the atomic threat.

Mr. Truman characterized as old stuff the AEC's warning that an accurate drop of a single bomb would finish off the city as a useful seat of national government.

The President said the problem is essentially one of civilian defense, that such a problem has been under consideration since the days he served in the Senate—over four and a half years ago.

Mr. Truman referred reporters to a release yesterday by John Steelman, the President's assistant, who also is serving as acting chairman of the National Security Resources Board for whom the AEC report was prepared. The board has been without a permanent chairman since last December.

This release, turned out after the AEC report dated November 4 appear in the newspapers, said only that Steelman was sending copies of the report to the State Governors and to the District Commissioners "with suggestions as to how it might be adapted for maximum value in local situations." None has yet been mailed, however.

Steelman said the "present report by the Atomic Energy Commission brings up to date the best available information and keys it specifically to the city of Washington in line with the board's continuing studies for the President on the security of the Nation's Capital." Steelman said AEC was now making the report public at NSRB's request.

A check of Federal and local agencies and the public utilities by The Post yesterday showed this to be the state of civilian defense:

The Resources Board has locked in a safe a document classified confidential and entitled "Plan For the Security of the Nation's Capital." But this plan, some of which eventually may be made public, was described by one person familiar with it as "a plan for planning" dispersion of the city's population, including the question of alternate seats of government in case it should be decided to abandon this city.

This plan does not go into the problems of coordinating fire fighting, medical and public utility facilities in case of an attack on the downtown area, however.

NSRB thinking on that is this: the job is essentially one for local government, that is for the District Commissioners. But it expects to give the Commissioner some tips on what might be useful.

NSRB has asked General Services Agency to assemble the facts on disaster relief problems. At GSA is was said yesterday "we've started" but it will be "some months" before the job is done. For example, the Bureau of Mines is studying problems of buildings which collapse under atomic blasts.

The District Commissioners were informed by Steelman in October they ought to get some civilian defense planning under way. Engineer Commissioner Gordon R. Young then was named to take charge. So far he has done one "preliminary" discussion with NSRB officials, he said yesterday.

Complicates Planning

Washington's eternal problem of varying jurisdictions—Federal, District, congressional, Supreme Court, Maryland and Virginia—complicates the city's atomic defense planning.

At the Capitol there has been much talk about the problem but no action. The Joint Committee on Atomic Energy plans hearings sometime after Congress returns in January. So far "one or two" staff members have been doing some preliminary work, it was reported yesterday.

NSRB experts gave this appraisal of the city's problem:

There are two alternate premises on which to base a plan—that the city will have no warning of an atomic attack or that it will have some warning, enough to permit at least a partial exodus of its population.

On the first premise, the only defense is the one the AEC pointed to—moving present Government buildings out of Washington. But this would cost millions. President Truman's comment yesterday appears to have killed this idea for the present, at least. Some feel, too, that any enemy would not be interested in killing Government employes but in wiping out the President, Congress and military chiefs.

On the second premise, the thing to do is to prevent the Government from getting any bigger in Washington, to scatter any new buildings in the suburban areas and to set up an effective disaster relief organization.

The AEC report declared that any atomic attack which resulted in a hit would mean instant destruction of telephone, telegraph, electric service and transportation. The report called for "long-range community planning to place projected hospital, fire stations and other essential emergency services in properly dispersed fashion" if a disaster of the magnitude of Hiroshima and Nagasaki is to be avoided.

Because of the destruction and confusion following a bomb burst, the AEC said, general relief must come from outside the city—from the suburbs, from Baltimore, Philadelphia and Richmond.

But such plans require coordination of Federal and local officials with those of the States of Maryland and Virginia and local officials in those States. Nothing of this nature has been undertaken.

The magnitude of the problem is apparent from these facts:

Of the 4500 doctors in the city's metropolitan area, the great bulk are daily in the downtown area. Of the 6000 nurses, a large proportion are in the downtown area. Of the 17,000 hospital beds, only 2675 are outside the District.

The area hospital council has no set-up to meet an atomic attack emergency; the public utilities have plans worked out for World War II, including a certain amount of integration with facilities in neighboring States.

LARGEST-SELLING HOUSEHOLD PAPER NAPKINS IN THE WORLD!

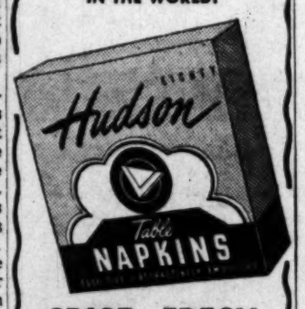

CRISP, FRESH **NAPKINS**
EVERY MEAL FOR LITTLE MORE THAN
1¢ A DAY!

New A-Bomb Has 6 Times Power of First, Johnson Reveals

JOHNSON—*From Page 1*

his only information on this point was the result of simple logic.

The Russians would be fools if they made any other kind, he said, because the plutonium bomb is the simplest, cheapest and most effective. Furthermore, the United States, in releasing the famous Smythe report in 1945, told them all that and "told them how to make it."

In his comments yesterday, Johnson seemed to go even further than his statement on the television show in indicating United States progress on the super-bomb.

He said there was a vigorous drive under way, led by AEC Chairman David E. Lilienthal, to "tell the British scientists all we know about the super-bomb."

He said the British reasons for engaging in the Anglo-Canadian-United States atomic talks held earlier in the fall, and due to be renewed in a few weeks, boiled down to their desire to obtain our knowledge of the super-bomb. The implication was that the Americans had a great deal of knowledge to impart.

Johnson also said yesterday that he took as his source for the statement that the superbomb was 1000 times more effective than the Nagasaki bomb a report quoting Gen. Douglas A. MacArthur to this effect in 1946, in Japan.

The Colorado Senator was less hopeful yesterday than in his television comments on the device to create a premature detonation of an enemy bomb. He said much effort and money had been spent on the problem, "with discouraging results."

The television program in which Johnson participated took place on November 1, in New York. But it was not until yesterday that The Washington Post obtained a transcript of the broadcast from a commercial monitoring firm. The Dumont Co. had declined to release the text for publication without written permission of all the participants of the program, which it said it could not obtain.

The AEC refused to comment yesterday on Johnson's disclosures. A spokesman pointed out that the agency never commented, either to affirm or deny, on statements bearing on weapons or where the national security was involved.

The spokesman made no request, however, that The Post not discuss the matter. This was presumably because some several thousands of listeners had already heard the program in the first instance.

Johnson's comments came in the course of a debate in which he was being "cross-examined" by Michael Armine, a writer on scientific subjects, who was taking the side that atomic security measures should be relaxed.

Johnson argued that by previous laxness—he was referring to the official Smythe report, not to any leaks by American atomic scientists—we had already given the Russians "vital information" on how to make the A-bomb.

If that were so, Amrine said, and inasmuch as the Russians now have made a bomb, why could we not be safe in taking off some of the restrictions, and make simpler the spread of information among American atomic workers?

Said Johnson:

"I'm glad you asked that question, because here's the thing that is top secret.

"Our scientists from the time that the bombs were detonated at Hiroshima and Nagasaki have been trying to make what is known as the super-bomb.

"They've been devoting their time to two things: one, to make a super-bomb, and the other, to find some way of detonating a bomb before the fellow that wants to drop it can detonate it. And we—we've made considerable progress in that direction.

"Now, there's no question at all that the Russians have a bomb more or less similar to the bomb that we dropped at Nagasaki, a plutonium bomb.

"Our scientists are certain that they have that bomb, but it's not a better bomb than dropped at Nagasaki.

"Now, our scientists already have created a bomb that has six

All Amrine could say to that was, "Now, Senator."

times the effectiveness of the bomb that was dropped at Nagasaki and they're not satisfied at all; they want one that has a thousand times the effect of that terrible bomb that was dropped at Nagasaki that snuffed out the lives of 50,000 people just like that.

"And that's the secret, that's the big secret that the scientists in America are so anxious to divulge to the whole scientific world."

EVANGELINE PURE LOUISIANA RED HOT SAUCE
A Quality buy at all leading grocers
REPRESENTATIVE
T. C. HOWARD CO.,
434 11th St. S.W. DI. 1617

A mother's heart is filled with joy
—when her baby enjoys his food
when meals taste good and baby eats eagerly. That's the time when food is more readily digested—when a baby derives the most benefit from his food. Beech-Nut makes food with that good taste . . .
Babies love them—thrive on them
Beech-Nut
FOODS for BABIES
Beech-Nut high standards of production and ALL ADVERTISING have been accepted by the Council on Foods and Nutrition of the American Medical Association.
A complete line to meet the normal dietary needs of babies. Packed in glass.

"We always buy the FLAKIER cracker!"

This is the Dish...

that Makes the Party!

It's Corned Beef **Royale** . . . Director's Corned Beef in its full party-dress. Studded with cherries and pineapples . . . here's a harmony of flavors that would unite the United Nations. This prize creation of many famous Washington hostesses . . . can 'star' at your next gathering. Just write or phone us for the recipe—it's FREE! If you want Corned Beef **Royale** to have a **fabulous** flavor . . . be sure to use **Director's** Corned Beef. It's the taste treat that brings you More **M-m-m for your Money!**

"Deliciously Different"
DIRECTOR'S CORNED BEEF
925 5th Street N.W.—NA. 2814

FLAKY-THIN saltines

EVERYBODY LIKES SUNSHINE!

...all through the meal!

FROM THE THOUSAND WINDOW BAKERIES OF *Sunshine Biscuits*, INC. © 1949

SAFEWAY VISKING PACK GROUND BEEF

MOIST, TENDER COOKING GUARANTEED!

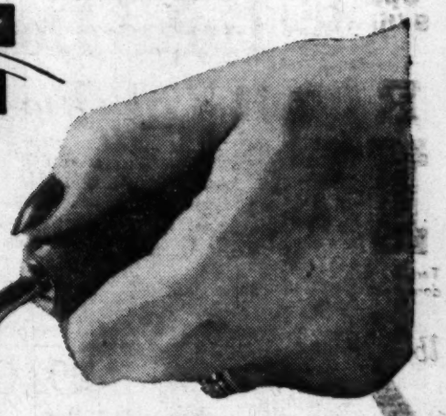

HAMBURGERS . . . MEAT LOAVES . . . MEAT SAUCES . . . FRIZZLED . . . no matter how you serve Safeway Ground Beef, it is guaranteed to cook moist, tender and full flavored. Safeway controls the quality by grinding every pound to a rigid formula in our modern U. S. Government inspected meat plant, and rushing it to your Safeway in fast refrigerated trucks. Ground from tender lean chunks of U. S. Government Graded Beef with just enough fat to insure moist, tender cooking. Try a pound or two this week, and if you are not entirely satisfied, we will cheerfully refund your money . . . and you don't have to return the meat.

lb. 49c

U.S. INSPECTED AND PASSED BY DEPARTMENT of AGRICULTURE Est. 383

LOOK FOR THIS SEAL WHEN YOU BUY GROUND BEEF . . . *every pound of Safeway Visking Pack Ground Beef has it.*

Speaking of LOW PRICES! COMPARE this line-up this week at SAFEWAY

A simple comparison of the values listed on this page will prove to you that your food dollar goes farther at Safeway. It's the savings you make on your total food bill that's important. Saving a little on a lot of items really trims your total food costs. Safeway prices everything it sells at the lowest point consistent with good business procedure, and we do it day in and day out. So, for consistent savings, shop at your nearby Safeway.

WEBSTER SLICED BACON

Again Safeway offers this popular sliced bacon at an attractive low price. You'll like Webster Bacon . . . it's lean, tender and tastes swell.

lb. 49c

EGGS

Breakfast Gems
MEDIUM GRADE A
U. S. Government Graded
doz. 47¢

ROUND STEAK

U. S. Good Grade
BONELESS lb. 79¢

BREAD	Mrs. Wright's Sliced White	lb. loaf	12c
TOMATOES	Stokely's	2 19 oz. cans	47c
PEAS	Del Monte Early Garden	17 oz. can	19c
SAUCE	Mott's Apple	2 17 oz. can	27c
FLOUR	Kitchen Craft	10-lb. bag	89c
JUICE	College Inn Tomato Cocktail	26 oz. bot.	25c
SUGAR	Granulated	5-lb. bag	47c
HONEY	Sioux Bee	16 oz. bot.	30c
JUICE	Del Monte Orange	2 18 oz. cans	39c
JUICE	Full O' Gold Orange	2 18 oz. cans	43c
FLOUR	Pillsbury	10-lb. bag	89c

Cake Treat
Long Shredded Cocoanut
LAYER CAKE
2 lbs.-2 layers

Your family will love this Safeway cake treat. Two large fluffy layers, thickly spread with icing and generously doused with tender, long shredded cocoanut. Buy one this week at Safeway.

2 lb. cake **69c**

BAKING NEEDS

Poultry Seasoning	McCormick	pkg.	9c
Rubbed Sage	McCormick	can	9c
Celery Seed	McCormick	can	9c
Morton's Salt		26 oz. pkg.	9c
Sno White Salt	Round Carton	26 oz. pkg.	9c
Pie Crust Mix	Pillsbury	9 oz. pkg.	17c
Pie Crust Mix	Flako	8 oz. pkg.	16c
Cake Flour	Swans Down or Softasilk	2¾ lb. pkg.	39c
Hot Roll Mix	Duff's	14½ oz. pkg.	26c
Hot Roll Mix	Pillsbury	14½ oz. pkg.	26c
Chiffon Cake Mix	Xpert	14 oz. pkg.	27c
Pillsbury Flour		10 lb. bag	89c
Gold Medal Flour		10 lb. bag	89c
Betty Crocker Pyequick		11 oz. pkg.	39c
Baking Powder	Rumford	4 oz. can	9c

SWEL *Fudge and Frosting Mix* *12-oz. pkg.* **29c**

THRIFTY NUTRITIOUS VEAL

RUMP ROAST	of Veal, Bone In	lb.	55c	**VEAL CHOPS**	Shoulder	lb.	59c
Shoulder ROAST	of Veal, Bone In	lb.	49c	**RIB CHOPS**	of Veal	lb.	69c
CUTLETS	Tender	lb.	89c	**LOIN CHOPS**	of Veal	lb.	75c
VEAL BREAST	Bone In	lb.	19c	**VEAL CHOPS**	Sirloin	lb.	75c

SMOKED PICNICS

Oscar Mayer or Wilson Certified
Small—4 to 6 lbs. Weight Range

SHORT SHANK Whole Bone In lb. 39c

CHATHAM WEDGE CUT CHEDDAR CHEESE

Mild lb. **55c** Sharp lb. **69c**

Breakfast Meats

SAUSAGE MEAT	All Pork	lb.	37c
SAUSAGE LINKS	All Pork	lb.	53c
TASTY SCRAPPLE		2 lb. pkg.	37c
PORK PUDDING		lb.	35c

U. S. Good Grade
RUMP ROAST
of Beef Bone in **lb. 59c**

FROZEN FOODS

BIRDSEYE or SNOW CROP
FROZEN CONCENTRATED
ORANGE JUICE 2 *6 oz. cans* **49c**

Lima Beans	Birds Eye Baby	12 oz. pkg.	39c
Green Beans	Birds Eye Cut	10 oz. pkg.	25c
Sweet Peas	Snow Crop	12 oz. pkg.	25c
Strawberries	Snow Crop Sliced	12 oz. pkg.	34c
Cauliflower	Snow Crop	10 oz. pkg.	29c

Available in stores equipped with Frozen Food Cabinets

LUCERNE'S *NEW* HALF & HALF

Half Lucerne Grade A Milk and half Lucerne Grade A Cream . . . a swell combination for cereals, fruits and even coffee. Homogenized for uniform consistency.

Not Less Than 12% Butterfat Content *pint* **23c**

D. C. and Md. Stores Only

MORE LOW PRICES

RAISINS	Lustre Brand Seedless Bleached		15 oz. pkg.	19c
CURRANTS	Sun Maid Black Zante	2	11 oz. pkgs.	33c
APPLESAUCE	White House	2	20 oz. cans	27c
ASPARAGUS	Del Monte Spears		19 oz. can	39c
AERO WAX	Paste		16 oz. can	45c

BUFFET FRUITS and VEGETABLES

SMALL SIZES FOR SMALL FAMILIES

Corn Niblets	Whole Kernel Golden Bantam	2	7 oz. cans	23c
Asparagus Spears	Ritter's Cut	2	8 oz. cans	31c
Cut Green Beans	Stokley's	2	8 oz. cans	25c
Green Beans	Dulany French Style	3	8 oz. cans	29c
GREEN Lima Beans	Stokley's Small	2	8 oz. cans	37c
Superfine Limagrands		3	8 oz. cans	25c
LeSueur Peas	Petit Pois	2	8 oz. cans	29c
Del Monte Peas	Early Garden	2	8½ oz. cans	23c
Stokley's Peas	Early June	2	8 oz. cans	23c
Green Giant Peas		2	8 oz. cans	25c
DULANY Potatoes	New Whole Midget	2	8½ oz. cans	15c
Applesauce	White House	3	8½ oz. cans	25c
Del Monte Apricots	Halves Unpeeled	2	8½ oz. cans	25c
Del Monte Cherries	Royal Anne	2	8¾ oz. cans	31c
Grapefruit	Sections Del Monte	3	8½ oz. cans	27c
Fruit Cocktail	Del Monte	2	8¾ oz. cans	27c
Del Monte Peaches	Yellow Cling Sliced	2	8¾ oz. cans	23c
Bartlett Pears	Del Monte Sliced	2	8½ oz. cans	27c
Cranberry SAUCE	Ocean Spray Strained	3	7 oz. cans	29c

FRESH PRODUCE FEATURES

Look to Safeway for finest fresh fruits and vegetables

Grapefruit Juicy Florida . . . . . lb. **7c**
York Apples 3 lbs. **25c**
Oranges Juicy Florida . . . . . **5** lbs. **29c**

These prices effective until close of business Saturday, November 19th, in Washington, D. C. MARYLAND: Bethesda, Hyattsville, Kensington, Mount Rainier, Silver Spring, Takoma Park, Bladensburg, Gaithersburg, Rockville, Suitland, Marlboro, Laurel, Indian Head, Berwyn, Capitol Heights. VIRGINIA: Alexandria, Arlington, Fairfax, Falls Church, McLean, Herndon, Vienna. NO SALES TO DEALERS. WE RESERVE THE RIGHT TO LIMIT QUANTITIES. Produce prices are subject to daily changes.

SAFEWAY

U. S. Turns Down Meyers Tax Deal

By The Associated Press

The Government has turned down an offer by former Maj. Gen. Bennett E. Meyers to settle all the wartime tax claims against him for about $50,000 cash.

The offer included a proposition that the former Air Force purchasing chief, now in prison and seeking parole, would plead guilty to a single misdemeanor count if the Justice Department would drop felony prosecutions.

An income-tax misdemeanor carries a maximum sentence of one year, but a felony may get five years in prison.

The Justice Department and Internal Revenue Bureau, it was learned yesterday, have notified Meyers' counsel the plan is not acceptable.

The exact amount of Meyers' tax liabilities is in dispute, but Government sources have estimated it might run as high as $400,000.

Meyers is under a series of felony indictments at Baltimore in connection with his returns, and additional tax claims are pending against the Aviation Electric Corporation of Dayton, Ohio, which Meyers is alleged to have owned secretly during the war.

Meyers is now at Lorton, Va., reformatory, serving a 20 months to five-year term for inducing an associate to testify falsely before a Senate committee about his wartime business connections.

Meyers applied for parole this week after completing the 20 months minimum term on his sentence.

FORTS—From Page 1

B-29s Crash In Air; 18 Die

right," he said. "The plane started in a 90-degree turn and then went into a flat spin. I climbed to the bomb bay and jumped. I guess we were at about 23,000 feet at that time."

Schmidt told how he tried desperately to get the nose wheel down.

"The last I saw the pilot he was fighting the controls. On the way down I could see our plane in a flat spin and the other plane was silhouetted by fire and in a spiral spin."

Burns, Kluge and Schmidt told their stories to Air Force Public Relations at Fairfield-Suisun Air Base, about 35 miles north of here. They were taken there by ambulance, suffering from shock and undetermined injuries. Lieutenant Sharrock remained in Stockton.

Tony Escoboza, 35, farm worker who was in the bunkhouse barely missed in the crash, said:

"We heard a crash and the whole bunkhouse shook. Everybody got up and began to shout and look around to see what happened. Then we began to smell gasoline. We ran out to the plane."

He found Kluge and Schmidt wandering around, dazed.

Others listed as aboard the planes by the Air Force:

Lieut. Warren Sharrock, Jamestown, Calif., pilot.

First Lieut. Frank J. Tomesek, Toledo, Ohio, copilot.

Capt. Frank J. Liske, Dearborn, Mich., navigator.

First Lieut. Frederick K. Hees, Tucson, Ariz., radar operator.

M/Sergt. Isaac Fernandez, Pueblo, Colo., bombardier.

S/Sergt. Michael Altamirano, Los Angeles, radio operator.

S/Sergt. Francisco Billenbeck, Opportunity, Wash., central fire control gunner.

S/Sergt. Paul E. Kirby, Gardiner, Mass., gunner.

Corpl. Richard A. Davis, Bakersville, N. C., gunner.

Maj. Septimus R. Hughes, Spokane, bombardier.

First Lieut. Elias Gazella, Chicago, navigator.

Second Lieut. Thomas L. Allen, Spokane, copilot.

First Lieut. James R. Young, Newton, Ohio, radar operator.

T/Sergt. Jacob M. Nelson, Spokane, flight engineer.

S/Sergt. Donald G. Lawrence, Medical Lake, Wash., gunner.

S/Sergt. Harold E. Prinkey, Spokane, gunner.

Corpl. Stanley M. Horine, jr., Los Angeles, gunner.

First Lieut. George B. Grider, Spokane, pilot.

Airman's Last Mile . . .

Associated Press WIREPHOTO

VICTIM OF MID-AIR CRASH—Rescue workers slosh through mud with the blanketed body of one of the men who died when their B-29 (background) crashed on Rindge tract, 7 miles northwest of Stockton, Calif., after it collided in mid-air with another B-29 yesterday. Note how deep the big bomber is bogged in mud

Corpl. Lawrence A. Fry, 24, ground crew, Los Angeles.

Corpl. William Coston, 20, ground crew, Ontario, Calif.

Capt. Wilford B. Jones, 30, group weather officer, Riverside, Calif.

S/Sergt. John J. Harris, 35, engineer, Braddock, Pa.

S/Sergt. Charles L. Cox, 25, gunner, Riverside, Calif.

2 Youths Sentenced In Attack on Policeman

Two youths were sentenced yesterday in Municipal Court for assaulting Police Pvt. Roy D. Griffin, who sought to arrest one of them for disorderly conduct. They are Thomas J. Dubey, 20, of 6823 2d pl. nw., who received 90 days in jail, and Harold D. Carr, 18, of 35 Kennedy st. nw., who received a $50 fine. Sentencing was by Judge George D. Neilson.

Flares Sighted In Bomber Search

Hamilton, Bermuda, Nov. 17 (U.P.) A search plane sighted two red flares off Bermuda tonight in an area where a B-29 Superfortress crash-landed in the sea yesterday, with 20 officers and men aboard.

A sister Superfort, from MacDill Air Base, Tampa, Fla., sighted the flares about 240 miles northeast of Bermuda at 6:45 p. m.

Capt. K. T. McFarland, jr., the search plane pilot, was ordered to keep circling the flare area.

A B-17 special rescue plane, equipped with a "Flying Dutchman" lifeboat, was ordered to speed to the area, drop flares and seek survivors.

The British Navy aircraft carrier Magnificent, about 200 to 300 miles northwest of Bermuda, was ordered to proceed at full speed toward the spot.

The search—the biggest in peacetime history—had been widened to extend over 300,000 square miles.

Hope of finding the 20 United States Air Force men who went down with the plane had increased during the day when visibility increased to 10 miles with a ceiling of 2000 to 3000 feet. But with each hour, the chance of a rescue had been diminishing.

In addition to Lieut. Col. John Grable, 31, who was commander of the Second Bomb Squadron and resided at March Air Force Base, Calif., the Air Force said the other 19 men were:

First Lieut. Ernest W. Oliver, 27, copilot, Abilene, Tex.

Capt. Joseph J. Petrosino, 29, navigator, East Providence, R. I.

First Lieut. Leonard D. Culberson, 28, bombardier, South San Francisco, Calif.

First Lieut. Ralston P. Bennett, 27, radar operator, Crystal City, Mo.

S/Sergt. Perry C. Alfred, jr., 27, radio operator, Greenville, S. C.

S/Sergt. Charles I. Tound, 24, gunner, Riverside, Calif.

S/Sergt. John O. Burch, 28, Los Angeles, Calif.

Pfc. Robert H. Dobson, 19, gunner, Decatur, Ill.

T/Sergt. William W. Johnson, 29, ground crew, Beverly Hills, Calif.

M/Sergt. Roy H. Coulter, 46, ground crew, Beverly Hills, Calif.

S/Sergt. William H. Pratt, 26, ground crew, Brockton, Mass.

Corp. Bryce W. Neal, 20, ground crew, Sault Ste. Marie, Mich.

S/Sergt. Manuel R. Oropeza, 31, ground crew, Globe, Ariz.

Corpl. Raymond Briet, 32,

Younger Motorists' Record Criticized

Drivers from 15 through 24 have a higher accident rate than any other age group, Dr. Robert W. Eaves, secretary of the National Commission on Safety Education, National Education Association, said yesterday.

Speaking at a dinner meeting of the Business and Professional Women's Club at the Wardman Park Hotel, Dr. Eaves praised the driver education programs in the high schools, stating that studies show half as many accidents by trained drivers as untrained.

For a complete code of traffic etiquette and traffic safety, read Emily Post, Maj. Gen. Philip B. Fleming told the meeting.

Reading from Emily Post's "Motor Manners," General Fleming said:

"A gentleman will no more cheat a red light or stop sign than he would cheat in a game of cards. A courteous lady will not 'scold' raucously with her automobile horn any more than she would act like a fishwife at a party."

Pyke Johnson, president of the Automotive Safety Foundation, urged the members to sit in on Traffic Court sessions.

"Until a community is as shocked and indignant over a needless traffic death as it is over a brutal murder, we will not have effective action," he said.

Foreign Coins Dumped Into Sea by N. Y. Bank

New York, Nov. 17 (U.P.)—The Chase National Bank dumped more than 1½ tons of good coins in Long Island Sound today.

The bank said the coins, all foreign and made of various alloys of copper, zinc, brass, aluminum and iron, were of no value in this country and that the cost of shipping them back to their countries of origin, or smelting them, would exceed their dollar value.

The coins, placed in 54 bags weighing about 50 pounds each, were dumped into the sound from a Police Department tug.

HOW TO MAKE TURKEY DRESSING WITH FILBERTS...
a new favorite
(Sufficient for 18 to 20-pound turkey)
4 quarts day-old bread cubes (1½-lb. loaf)
2 cups filbert nuts, coarsely chopped
¾ cup turkey fat, butter, margarine or other cooking fat
½ cup finely chopped onion
2 cups celery, chopped or diced
1 tablespoon salt
½ teaspoon pepper
1 tablespoon poultry seasoning
1 to 2 cups turkey stock or hot water
Cut the bread into small cubes. Saute filbert kernels in fat until lightly browned, stirring constantly. Remove from fat. Saute onion and celery in fat until clear but not browned. Remove from heat, add seasonings and filberts. Mix well. Combine with bread cubes and toss lightly. Add stock or water until moist as desired. Dressing should fall apart lightly after being pressed into a ball in the hands and should have a crumbly quality.

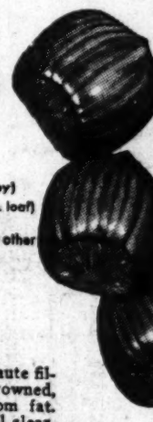

Filberts make it Better

For a distinctive rich flavor in your dressing, add a favorite from the West—Blue Pirate Filberts. Filberts are economical and easy-to-use. Their tempting flavor and crispness makes any recipe calling for nuts better!

Ask your grocer for a FREE Recipe Folder with delicious recipes using thrifty Blue Pirate Filberts. Or write: NORTHWEST NUT GROWERS, 502 Filbert St., Dundee, Oregon.

REMEMBER — in any recipe calling for nuts, use thrifty Blue Pirate Filberts for finer flavor.

Blue Pirate FILBERTS

QUALITY FAIRFAX SUPER MARKETS VALUES
3859 PENNSYLVANIA AVE. S.E. In Fairfax Village Shopping Center
701 NORTH DANIEL ST., ARLINGTON, VIRGINIA
U. S. GOV'T GRADED "GOOD"
Mr. Fairfax says:
SIRLOIN STEAKS
Mouth-watering goodness at Fairfax's excellent price!
79c lb.
SMALL, LEAN LEG o' LAMB lb. 59c
ORDER YOUR TURKEY NOW!
BRIGGS' PURE PORK SAUSAGE MEAT lb. cello pkg. 37c
LEAN, SUGAR-CURED SLICED BACON lb. 49c
LEAN ALL-MEAT FRESH Ground Beef Excellent for 'burgers lb. 49c
DELICIOUS FRESH PICNICS 4-6 lb. Avg. lb. 35c
PORK ROAST RIB END lb. 35c
FLORIDA, EXTRA-JUICE ORANGES Really Balls of Juice 5 lbs. 29c
FIRM HEADS Green Cabbage lb. 3c
CAULIFLOWER SNOWHITE LARGE HEADS each 19c NONE HIGHER
U.S. NO. 1 POTATOES 50 lb. bag 1.39 10 lb. bag 29c
Hershey's Chocolate Syrup 2 cans 29c
Hershey's Chocolate Dainties pkg. 19c
Honey Sioux Bee Pure Clover 16 oz. jar 29c
Preserves Schimmel's Strawberry 12 oz. jar 23c
WHOLE KERNEL CORN NIBLETS FRESH SHUCKED FLAVOR 2 12 oz. cans 33c
GERBER'S Baby Food STRAINED or CHOPPED 5 jars 47c
HUNT'S SLICED PEACHES IN HEAVY SYRUP 2 15 oz. cans 35c
PETER PAN PEANUT BUTTER Plain or Crunchy 12-oz. jar 33c
Walnuts DIAMOND LARGE BUDDED ENGLISH lb. cello pkg. 45c
Almonds DIAMOND BRAND lb. cello pkg. 39c
OCEAN SPRAY CRANBERRY SAUCE 2 16-oz. cans 31c
VEL Marvelous for dishes lge. pkg. 25c
dial soap
New deodorant bath and toilet soap
cake 25c
SNOW CROP ORANGE JUICE 2 6-oz. cans 45c
START SAVING WITH SNOW CROP FROZEN FOODS
FREE COUPON! BRING IN TODAY!
This coupon worth 10¢
when you buy any three packages SNOW CROP Frozen Fruits, Vegetables. Your grocer will deduct 10¢ from the total price in return for this coupon.
Redeemable by redeemer only up to and including November 30, 1949. Good only in U. S. This offer void in any state or municipality where prohibited, taxed or otherwise restricted.
Snow Crop Marketers, Inc. and Park Ave., New York, N. Y.
THIS COUPON CAN BE REDEEMED AT FAIRFAX MARKET
STRAWBERRIES SNOW CROP 12 oz. pkg. 33c
GREEN BEANS SNOW CROP FRENCH CUT 10 oz. pkg. 23c
GREEN PEAS SNOW CROP 12 oz. pkg. 25c
SUPER SUDS lge. pkg. 27c

FOR BREAKFAST TOMORROW, GET FLAKORN CORN MUFFIN MIX
For grand corn muffins, waffles, pancakes, you can't beat Flakorn. All ingredients of top quality—precision-mixed for sure results at every baking. Just add an egg and milk. Get Flakorn.

Real Eating Pleasure
Jane Parker FRUIT CAKE
AMERICA'S LARGEST SELLING FRUIT CAKE

Over 2/3 of Every Cake is Fruit and Nuts!
Rich, moist, marvelous Jane Parker Fruit Cake has a reputation for being luscious—and lives up to it in every pecan-packed, fruit-filled bite. It's brimful of cherries, pineapple, raisins, and tasty nuts. What a cake! What a buy! What a delectable addition to your holiday meals and parties! Get yours today at A&P!
None Better At Any Price!

5 Lb. Cake $3.85
3 Lb. Cake $2.45

1½ Lb. Cake $1.25

Jane Parker HOLIDAY FAVORITES
No Fussin' . . . No Fixin' . . . Many Freshly Baked Holiday Gems To Grace Your Table

JANE PARKER THANKSGIVING Layer Cakes each 79c
ENRICHED WHITE Marvel Bread 1½-lb. loaf 17c
FRUIT STOLLEN Coffee Cake each 39c
PFEFFERNUSSE Cookies pkg. 29c
JANE PARKER FESTIVAL Layer Cakes each 49c
MARVEL Party Rye 16-oz. loaf 18c
JANE PARKER GOLDEN Loaf Cakes 17-oz. cake 29c
MARVEL Stuffin' Bread loaf 19c
JANE PARKER FAMILY SIZE Pound Cakes 28-oz. cake 49c
SPRINGERLE Cookies pkg. 35c
JANE PARKER Football Cakes each 55c
ENGLISH Muffins pkg. of 6 19c
VANILLA CREME DEVIL FOOD Cakes JANE PARKER each 39c
VANILLA FILLED SANDWICH Creams JANE PARKER COOKIES pkg. 25c
MARVEL Dinner Rolls pkg. 12c
COCOANUT DEVIL FOOD Layer Cakes each 49c
MARVEL SEEDED Rye Bread loaf 17c
JANE PARKER STICKY Caramel Buns pkg. 29c
JANE PARKER ANISE Drop Cookies pkg. 35c
BREAD Crumbs pkg. 14c
COCOANUT JUMBLE Cookies JANE PARKER pkg. 21c
HARVEST Cup Cakes pkg. 29c
JANE PARKER Potato Chips 10-oz. pkg. 45c
JANE PARKER Pop Corn pkg. 19c
JANE PARKER Sugar Donuts doz. 20c
JANE PARKER Jelly Rolls each 35c
DANISH FILLED Nut Rings each 39c

A&P Super Markets
THE GREAT ATLANTIC AND PACIFIC TEA COMPANY

ASIA—From Page 1

Truman Says Ward Seizure Is Outrage

churia. An appeal to Moscow to try to get Ward released appears possible.

2. An official report from the American consulate at Shanghai informed the State Department that a Chinese gunboat shelled the American merchant ship, the Flying Cloud, Tuesday after the ship apparently "ignored" instructions to remain at anchor pending further orders.

3. Two new nations, Pakistan and Burma, joined the Far Eastern commission here, raising its membership to 13 countries. The organization, which includes the United States and Russia, is a policy-making agency for the Japanese occupation.

The White House announcement on the Truman-Acheson conference said simply that "questions relating to United States policy" in the Far East were discussed. It did not reveal whether such specific current problems as the Ward case and the Flying Cloud incident were taken up.

Church Reception Today

The annual fall reception of the Church of the Saviour, 1707 19th st. nw., will take place at 8:30 p. m. today at the church. The reception traditionally preceded the beginning of the church's winter study classes, which begin on December 2.

The Far East Is On Their Minds . . .

Associated Press Photo

HUDDLE AT WHITE HOUSE—State Department officials assemble on the White House steps after conferring with President Harry S. Truman yesterday on the Far Eastern policy. In the group are (front, from left), J. Leighton Stuart, United States Ambassador to China; Secretary of State Dean Acheson; Philip C. Jessup, Eastern Asia trouble-shooter; Dr. Raymond Fosdick, special adviser on the Far East; and (rear) Dr. Everett Case, also a special adviser on the Far East; Undersecretary of State James Webb and W. W. Butterworth, Assistant Secretary of State. Following the conference it was announced that American diplomats will hold a regional conference at Bangkok in January and Jessup is to attend

Prohibition Ghost Is Walking Again, Dabney Warns

New York, Nov. 17 (AP).—Virginius Dabney, editor of the Richmond (Va.) Tims-Dispatch, said today that "prohibition's ghost is walking again" and large areas of the country are being "dried up."

"The drys are counting on their guess that the American people have a short memory," Dabney wrote in Collier's magazine.

"They believe the voters will not remember the reign of terror produced by the 18th amendment—when bootleg gangs infested our cities, and hypocrisy, graft and contempt for law reached an all-time high in American history."

Dabney pointed to the drys' recent victory in defeating repeal of Oklahoma's 42-year-old dry law. He quoted various temperance leaders as saying North Carolina, Kentucky, Arkansas, Tennessee and Texas are likely to go dry "in the next couple of years."

"There have been literally thousands of local opeion elections since the 18th amendment . . . and the drys have won most of them," Dabney said.

Cream, sugar, fruits, nuts and spice—and everything nice! That's Breyers Old Fashioned Fruit Pudding Ice Cream—a real holiday special. Wonderful for parties and regular home dessert. Ask your friendly Breyer Dealer to hand-dip you a pint, quart—or buy it in the economical Breyers Bulk Half Gallon.

Don't store outgrown baby furniture or toys in the attic. Place a Post "Miscellaneous For Sale" ad.

Sundaettes
TRADE MARK REG.
Guaranteed by Good Housekeeping
ICE CREAM TOPPING

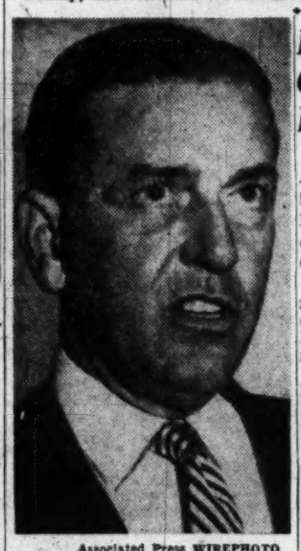

Associated Press WIREPHOTO

REP. JAMES G. FULTON (R.), of Pittsburgh, Pa., tells reporters in Harrisburg that he has informed the State Department he is willing to be a hostage for the release of Angus Ward, U. S. consul general, now being held by Chinese Communists. Fulton, a member of the House Foreign Affairs Committee, said he took the action in an effort to force the adoption by the United States of a policy for the protection of American officials and citizens abroad

Home Economics Groups to Meet Here Saturday

The District Home Economics Association and the George Washington University Home Economics Department will hold their annual conference Saturday in the Hall of Government, 21st and G sts. nw.

The program will begin at 9 a. m.. The highlight will be a luncheon at 1 p. m. at the Roger Smith Hotel at which Bess Furman, Washington correspondent, will speak.

Tickets to the conference and luncheon can be obtained from Miss Frances Kirkpatrick, professor of home economics at George Washington University.

Water must be boiling

Use a warmed teapot. Put in one teaspoonful of tea or one tea-bag for each person. Pour on fresh, "bubbling" boiling water. Steep for five minutes and serve.

"SALADA" TEA

35

Board of Generals To Review Negro Policies in Army

Army Secretary Gordon Gray yesterday announced appointment of a board of generals to review Army Negro manpower policies.

Lieut. Gen. Stephen J. Chamberlin, commanding general of the Fifth Army, will serve as board president. Other members are Maj. Gen. Withers A. Burress, commandant of the Infantry Center at Fort Benning, Ga., and Maj. Gen. John M. Devine, commanding general of the Ninth Infantry Division.

Gray said the group was established in line with a decision to review and reexamine periodically Army policies on use of Negro manpower. The board will hold its first meeting early next month.

Money saving get-acquainted coupon!..

LOOK-free for you!

Saves 10¢ on purchase of any 3 packages Snow Crop frozen fruits, vegetables!

Today—compare SNOW CROP for *flavor*, for *price*. You'll never be satisfied with any other frozen foods. Clip out coupon. Take it to your dealer. He'll allow you 10¢ on price of any three packages SNOW CROP fruits or vegetables. Be smart! Be thrifty! *Start saving with SNOW CROP today!*

Snow Crop LEAF OR CHOPPED SPINACH 24c 14 oz.	Snow Crop FRENCH FRIED POTATOES 23c 9 oz.
Snow Crop FORD HOOK LIMA BEANS 33c 12 oz.	Snow Crop CUT GREEN BEANS 24c 10 oz.
Snow Crop SLICED, SUGARED STRAWBERRIES 34c 12 oz.	Snow Crop CORN-ON-COB 25c 2 EARS

Cut out coupon now! Give to grocer today!

10¢ This coupon worth 10¢ when you buy any three packages SNOW CROP Frozen Fruits, Vegetables. Your grocer will deduct 10¢ from the total price in return for this coupon.

Redeemable by customer only up to and including November 30, 1949. Good only in U. S. This offer void in any state or municipality where prohibited, taxed or otherwise restricted.

Snow Crop Marketers, Inc. 445 Park Ave., New York, N.Y.

Dealer: Snow Crop will pay you 10¢ plus 1¢—a total of 11¢—for handling each of these coupons, provided all terms of this offer have been fulfilled. See Dealers' Instruction Sheet given you by salesman.

Thrifty women make cents with...

SnowCrop FROZEN FOODS

Ripe Fresh PEARS with Cranberry Cubes

1 3-ounce package of cream cheese
½ cup mayonnaise
7½ tablespoons lemon juice
1 cup whole cranberry sauce
3/8 cup evaporated milk, whipped
6 ripe pears

Whip up the cream cheese with the mayonnaise and lemon juice. Fold in the cranberry sauce and whipped evaporated milk. Pour into freezing tray and place dividers. To serve, wash, halve, and core ripe pears. Place on salad greens and top with 2 cranberry cubes.

Ripe PEARS and Bright Cranberries Make a Salad Delight

Big, spicy fresh pears—so full of health—make a new salad that's just right for Thanksgiving dinner. Every day there are many ways to serve fresh pears—sliced for breakfast, in salads for luncheon, baked or broiled for dinner—for lunch boxes or after-school snacks.

Ask your Grocer.. Are They Ripe?

Ripe pears yield to very gentle pressure of the hand. If fresh ANJOU, BOSC or COMICE pears are not fully ripe, keep them at room temperature 2 to 4 days.

BUY PLENTIFUL, FRESH ANJOU PEARS JUICY-TASTY-THRIFTY

Send for Stainless Steel PEAR SLICER

Send 25c in coin for unique Stainless Steel PEAR SLICER. Cores and slices fresh pears in only one second! Write TODAY to: OREGON-WASHINGTON-CALIFORNIA PEAR BUREAU, Dept. 57, Woodlark Bldg., Portland 5, Oregon

Western Grown! From Oregon, Washington and California!

Customers' Corner

Why will food prices go up if the anti-trust lawyers win their suit to put A&P out of business?

Here is just one of a number of reasons:

We manufacture many of the quality foods we sell in our stores, such as Bokar, Red Circle and Eight O'Clock coffees, Ann Page foods, White House milk and many others.

Because this saves us money we are able to pass along these savings to our customers in the form of lower prices.

The anti-trust lawyers have asked the court to order us to get rid of our manufacturing facilities, which would put an end to all these savings.

Make no mistake about it. If the anti-trust lawyers succeed in putting A&P out of business, you will find your food bill is higher.

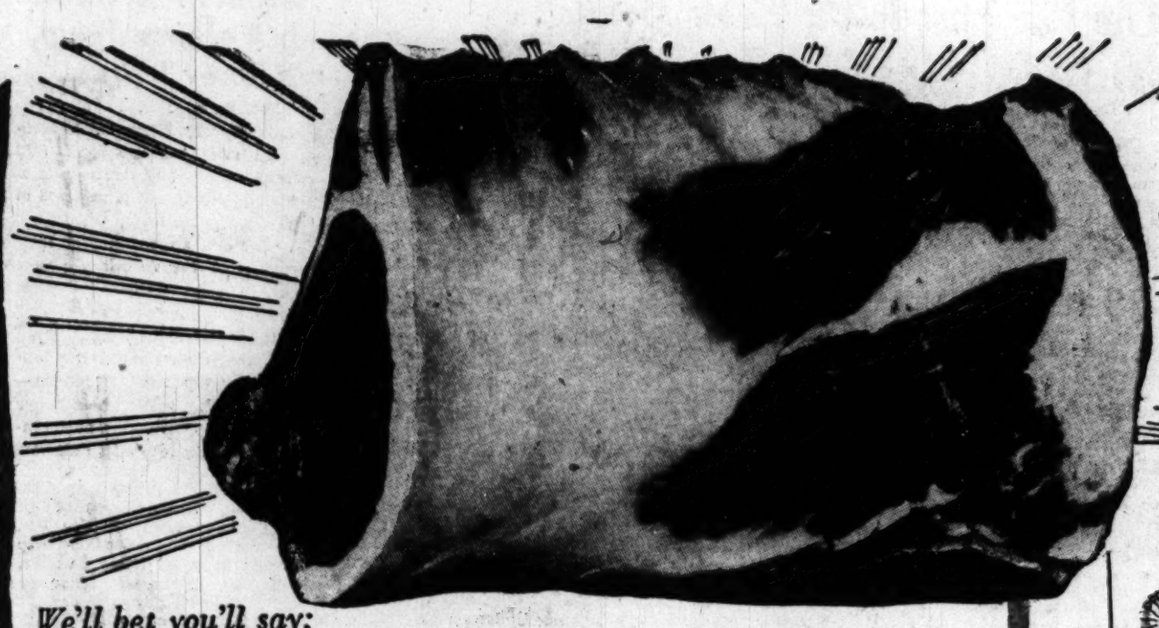

We'll bet you'll say:

"BEST PORK ROAST I EVER BOUGHT!"

A&P's "Super-Right" Policy Gives Everyone Fair Share of Choice Center Cut with Each Rib and Loin Roast . . . Tenderloin Not Removed!

When you see a low, low price on pork roast, ask yourself, "Is it really a bargain?" The answer is "No!" IF it's cut from a big, over-fat pork loin from which all the choice center has been removed, there'll be mightly little eating on it and the price PER SERVING will be plenty high, even if the price PER POUND is low.

A&P's "Super-Right" Standards Never Permit Such Selling Methods

A&P sells only tender, young, medium-weight pork. Loins are usually cut into three parts of approximately equal weight. Both ends contain plenty of desirable center meat. The center sells as pork chops or center-cut roast at a slightly higher price. We could divide the loin so all the choice meaty part sells at a higher price, but we don't. You get more good eating from A&P "Super Right" pork Roast, more for your money. (If you prefer a larger roast we will sell you the whole loin or either half.)

"SUPER-RIGHT" CUTTING METHODS HELP YOU SAVE 3 WAYS

1. Tenderloin is NEVER stripped out of A&P's "Super Right" loin end pork roast.
2. Only approximately ⅓ of weight is taken out of center to be sold as chops or center-cut roast.
3. Fair share of desirable center-portion included in both rib-end and loin-end roasts.

"SUPER-RIGHT"

PORK LOIN RIB END POUND **39c**

Don't judge only by the price per pound when you buy pork loin. "Super Right" cutting gives you more good eating, more for your money!

LOIN END . . . . . 45c lb.
CENTER CUT . . . 67c lb.

Dairy Values

LARGE **EGGS** CRESTVIEW GRADE B doz. **64c**

SUNNYFIELD FRESH **CREAMERY BUTTER** IN ¼-POUND PRINTS . . . . . lb. 71c

SUNNYBROOK GRADE A doz. **69c**

1-lb. print **69c**

CHED-O-BIT Cheese Food	2-lb. loaf 73c	TASTY Bleu Cheese	lb. 63c
DOMESTIC (IN THE PIECE) Sweitzer Cheese	lb. 69c	GORGONZOLA Cheese	lb. 65c
BENCH CURED Sharp Cheese	lb. 69c	BORDEN'S Chateau	½-lb. pkg. 27c
TASTY Mild Cheese	lb. 45c	BORDEN'S Cream Cheese	3-oz. pkg. 17c

Reserve that Turkey Today!!!

A Friendly Suggestion . . .

If you want your Thanksgiving Turkey to be one of the best ever, order a Pilgrim brand bird from A & P today! These famous Turkeys will all be priced just as low as possible, but the heavier ones will be less per pound than the smaller sizes due to lower wholesale costs.

OTHER GUARANTEED "SUPER-RIGHT" MEAT VALUES

SUNNYFIELD OR GOETZE SMOKED, SKINNED
Ready-to-Eat Hams SHANK END lb. **49c**

SUPER-RIGHT BEEF
Chuck Roast lb. **51c**

FRESHLY KILLED (UP TO 3-LBS.)
Frying Chickens lb. **39c**

MORRELL'S PRIDE
Sliced Bacon 1-lb. pkg. **55c**

Fresh Fish

FRESH STANDARD
OYSTERS pint **59c**

FRESH PAN Rockfish	lb. 23c	FANCY Scallops	lb. 55c
FANCY DRESSED Swordfish	lb. 59c	CUBAN ROCK Lobster Tails	lb. 79c
FANCY SLICED Halibut	lb. 49c	FANCY (30-40 COUNT) Shrimp	lb. 69c

Fresh Fruits & Vegetables

U. S. NO. 1 MAINE
POTATOES 50 15 pounds -pound bag **$1.45** 53c

Pascal Celery	LARGE CALIFORNIA	Stalk 15c
Juicy Oranges	FLORIDA (SIZE 216)	2 dozen 49c
Stayman Apples	EXTRA FANCY WESTERN	3 lbs. 35c
New Green Cabbage		pound 5c
Anjou Pears	EXTRA FANCY	3 lbs. 29c
Sno-White Cauliflower		head 19c
Brussels Sprouts	LONG ISLAND	quart box 29c
Italian Chestnuts		pound 19c
Fresh Cranberries	EATMOR BRAND	1-lb. pkg. 19c
Emperor Grapes	LUSCIOUS RED	3 lbs. 29c
Louisiana Yams	PORTO RICAN	3 lbs. 29c
Fresh Spinach	WASHED READY-TO-USE	10-oz. cello. bag 17c
Juicy Grapefruit	FLORIDA (SIZE 54)	3 for 29c

Frozen Foods

Orange Juice	OLD SOUTH CONCENTRATED	4 6-oz. cans 89c
Green Peas	STOKELY'S	2 12-oz. pkgs. 49c
Lima Beans	SNOW CROP FORD HOOK	12-oz. pkg. 33c
Tender Spinach	SNOW CROP	14-oz. pkg. 24c
Sliced Strawberries	SNOW CROP	12-oz. pkg. 34c
Fillets	CAP'N JOHN'S OCEAN PERCH	lb. 47c
Flounder Fillets	CAP'N JOHN'S	lb. 63c

LARGE TENDER PEAS Green Giant		2 17-oz. cans 39c
DEL MAIZ Golden Corn		2 17-oz. cans 33c
STANDARD QUALITY Tomatoes		2 No. 2 cans 21c
A&P OR LANG'S Sauerkraut		2 No. 2½ cans 23c
A&P FANCY Pumpkin		2 No. 2½ cans 19c
DEL MONTE OR LIBBY Peaches	SLICED OR HALVES	No. 2½ can 25c
DEL MONTE OR LIBBY Bartlett Pears		No. 2½ can 31c
FANCY SECTIONS Grapefruit		2 No. 2 cans 35c
DOLE PINEAPPLE Juice		2 No. 2 cans 33c 46-oz. can 38c
OCEAN SPRAY Cranberry	SAUCE	2 16-oz. cans 31c
A&P GRADE A Apple Sauce		2 No. 2 cans 23c
MRS. FILBERT'S GOLDEN QUARTERS Oleomargarine		1-lb. pkg. 41c

SUNNYFIELD Pancake Flour		2 20-oz. pkgs. 25c
AUNT JEMIMA OR PILLSBURY Pancake Flour		2 20-oz. pkgs. 33c
QUICK OR REGULAR Quaker Oats		20-oz. pkg. 16c
VEGETABLE SHORTENING dexo		1-lb. can 28c 3-lb. can 78c
SUNNYFIELD FAMILY Flour		5 -lb. bag 38c
OLEOMARGARINE Nutley		2 1-lb. pkgs. 41c
GORTON'S READY-TO-FRY Codfish Cakes		10-oz. can 23c
PILLSBURY Pie Crust Mix		9-oz. pkg. 17c
ARMOUR'S STAR CORNED Beef Hash		1-lb. can 33c

A&P's Finest..!

Ann Page Foods

DOMESTIC OIL OR MUSTARD Sardines		3 tins 25c
COLD STREAM Pink Salmon		tall can 39c
WARRANTY WHITE MEAT GRATED Tuna Fish		6-oz. can 25c
SHERRY GRAPE Preserves		1-lb. jar 21c
NABISCO OLD FASHIONED Ginger Snaps		1-lb. box 31c
WORTHMORE Cream Drops		1-lb. box 29c
FOR DIRTY HANDS Boraxo		8-oz. tin 17c
PURE ALUMINUM FOIL Reynolds Wrap		25-ft. pkg. 33c
ANN PAGE Beans	THREE KINDS	2 1-lb. cans 19c
ANN PAGE STRAWBERRY Preserves		1-lb. jar 35c
ANN PAGE Salad Dressing		pint jar 25c
ANN PAGE Macaroni		2 1-lb. pkgs. 29c
ANN PAGE PREPARED Spaghetti		2 15¼-oz. cans 25c
ANN PAGE Blended Syrup		12-oz. bot. 25c
EVAPORATED Milk	WHITE HOUSE	4 tall cans 45c

Make it a Joyous Thanksgiving with
JANE PARKER
Fruit Cake

1½ lb. **$1.25** 3 lbs. **$2.45** 5-pound, $3.85

JANE PARKER Spanish Bar CAKES	each 35c	
JANE PARKER DEVIL FOOD LAYER CAKES	each 49c	
ENRICHED WHITE MARVEL BREAD	1½-lb. loaf 17c	
JANE PARKER OATMEAL Cookies	pkg. 25c	JANE PARKER SUGARED Donuts dozen 20c
JANE PARKER LEMON SNAP Cookies	pkg. 25c	JANE PARKER Potato Chips 10-oz. pkg. 45c
ENGLISH Muffins	pkg. of 6 19c	MARVEL Party Rye 16-oz. loaf 18c
JANE PARKER SPRINGERLE Cookies	pkg. 35c	MARVEL STUFFIN' Bread large loaf 19c

A&P Super Markets

Prices in this advertisement effective in Washington and vicinity.

By Keebler . .	**Sunbrite**	**Blu-White**	**Glim**	**La Choy**	**Dash**
TOWN HOUSE Crackers 8-oz. pkg. 19c	CLEANSER	FLAKES	FOR WASHING DISHES	Meatless Chow Mein No. 2 can 33c	DOG FOOD
BUTTERCUP Cookies 12-oz. pkg. 26c	2 cans 15c	2 pkgs. 19c	4-oz. bot. 29c	Bean Sprouts 2 No. 2 cans 27c	6 1-lb. cans 73c
				Chow Mein Noodles 2 No. 2 cans 33c	
				Chow Mein Dinner pkg. 49c	

CREAM CREST
FRESH MILK
GRADE A 1 qt. ctn. **19c**

CHESTNUT FARMS HOMOGENIZED
FRESH MILK
GRADE A **2** 1 quart cartons **43c**

Above dairy prices effective in D. C. only

START SAVING WITH SNOW CROP FROZEN FOODS
FREE COUPON! BRING IN TODAY!

Politicos Fret: Did Iranians Back Dewey?

Flustered politicians and diplomats have been plunged, by the visit of the Shah, into an embarrassing controversy over the place of the crow in the Iranian diet.

Some highly placed Iranians last fall sat down with a large number of Americans to a banquet of political crow, following President Truman's unexpected reelection, according to one faction.

They never thought of such a thing, according to another group of Iranians.

What really happened may be buried with other mysteries of the Medes and the Persians. The outlines of the crow debate did emerge, however, during the week's festivities.

Mrs. Elizabeth Arnold, a Dewey-Warren Club worker in the last presidential campaign, says officials of the embassy of Iran contributed indirectly to the Dewey campaign.

Denial by Embassy

"Not so," said flustered officials of the embassy, now engaged in a round of festivities for their visiting Shah. "The embassy made no campaign contributions whatever."

Mrs. Arnold touched off a lively "did-didn't" controversy and an intricate tracing of checks through Dewey-Warren Club records by this statement to The Post:

"I went to the chancery of the embassy three or four days before the election. I was accompanied by Mrs. A. Burks Summers, a leader of the local Republican women. We met, by appointment, Mr. Mohammad Nemazee, commercial counselor of the embassy.

"Mr. Nemazee handed us a check for $2500. He made it clear that it was for the Dewey campaign and the Iranian Embassy was to get the credit for it. The check was made out to the Republican National Committee and signed by Sultan Mohamoud Amerie, who, I believe, is a business associate of Mr. Nemazee and lives in New York."

Amerie Not An Associate

"It is not true," said Nemazee. He said Amerie was not a business associate of his nor connected with the embassy in any way. He said he knew Amerie but had no recollection of transmitting a check for him. What Amerie may have done individually, said Nemazee, was his own affair.

Called long distance at his business office in the Empire State Building, New York, Amerie said he met Mrs. Arnold at Nemazee's home one day last fall and she told him (Amerie) she was soliciting Dewey-Warren Club contributions.

"Later I spoke to Nemazee about it," said Amerie. "He told me the lady had solicited campaign contributions from the embassy but the embassy was not going to make any.

"When I got back to New York I decided to send a personal campaign contribution but I did not have the address of Mrs. Arnold. So I sent it to Mr. Nemazee with a request that he forward it. I do not know whether he personally delivered it or not. But I definitely made the contribution as an individual. It did not involve the embassy in any way. I am not a business associate of Mr. Nemazee."

At Republican National headquarters it was said the national committee had no record of a contribution by the embassy or an individual contribution by Mr. Amerie.

The search ended at the office of Warren L. Stephenson, who was secretary of the local Dewey-Warren club.

Stephenson checked over his books and found a November 1 contribution of $2500 by an S. M. Amerie of 51 Fifth ave., New York City. He said this was duly reported to the clerk of the House of Representatives on November 30, in the club's final report on campaign contributions.

Stephenson said his own books showed the following memorandum: "$2500—Voluntary contribution by an individual on his own personal check."

Stephenson said he recalls Mrs. Arnold bringing the check to club headquarters and some talk about it at the time.

"I do not want to dispute the word of a lady, but my recollection is different from hers. It was an individual contribution and handled as such. Had it been an embassy contribution I don't think we would have accepted it."

Mrs. Arnold's Recollection

Mrs. Arnold said there was never any doubt in her mind that the embassy was to receive credit for the check.

"I'm not trying to embarrass anybody," said Mrs. Arnold, "and certainly I don't want to embarrass our President.

"But since these people are coming over here for a loan and accepting the hospitality of Mr. Truman, I think it should be known that they actually contributed to the campaign to defeat him."

MAKE FUDGE FROSTING
IN TWO MINUTES
Without Even Heating!

Swel

ENDS COOKED FROSTING GUESSWORK!

• New miracle SWEL that you stir up in a bowl gives you perfect fudge frosting every time. Never runny. Never too hard. Sets quickly . . . stays soft and luscious on your cake. You'll love its old-fashioned chocolaty flavor—its creamy smoothness. Get SWEL today.

SWEL also makes delicious fudge candy and fudge sauce. Easy directions on can.

Washington Representative
Conners Sales Company

Churchill Asks Recognition Of Red China

London, Nov. 17 (U.P.).—Winston Churchill urged de facto recognition of the Chinese Communists by Western powers today as a matter of necessity and demanded resumption of full relations with Spain.

Speaking in a full dress Commons debate on foreign affairs, the Conservative leader warned also that Albania, completely under Russia's thumb and lying just off the Mediterranean, was a new world danger spot—with Russians running its big submarine base.

Churchill followed Foreign Secretary Ernest Bevin in the debate. He took the ball away fro Bevin. Bevin's speech was discursive and even vague. Churchill hit out with the vigor of his wartime leadership. Points in his sweeping review of world affairs included:

Communist China—"We ought certainly to have contacts with that large area of the world. It seems difficult to justify full diplomatic relations with the Soviet government in Moscow and remaining without de facto contacts with its enormous offshoot in China. Recognizing a person is not necessarily an act of approval, the reason for having diplomatic relations is not to confer a compliment but to secure a convenience." However, British recognition should be given in consultation with the United States and British Commonwealth countries.

Spain (under a diplomatic boycott by the United Nations because of its Nationalist regime)—"fancy having an Ambassador at Moscow and not having one in Madrid. The individual Spaniard has a much happier and freeer life than the individual Russian, Pole or Czechoslovak."

Baby's Voice Loses Its Merry Tinkle

Abington, Pa., Nov. 17 (U.P.).—Tiny Catherine d'Imperio cried today without ringing a bell for the first time in five days.

The 10-month-old girl swallowed a small metal bell from a musical top five days ago while playing in her hmoe at Morrisville, Pa.

It lodged in her throat and every time she made a sound it was accompanied by a tinkle. Doctors removed the bell last night.

Easy and delicious!
sweet potato puffs on ham
and really super coffee

Hills Bros. Coffee brings you a special, wonderful goodness. And you can enjoy this goodness every day, for Hills Bros. Coffee is deliciously uniform. It's a skillful blend of the world's finest coffees . . . and "Controlled Roasting," an exclusive Hills Bros. process, roasts the blend *a little at a time*—continuously—for flavor-perfection. Hills Bros. Coffee is vacuum-packed for utmost freshness.

SWEET POTATO PUFFS

2 cups riced cooked or canned sweet potatoes
1 teaspoon salt ½ teaspoon nutmeg
2 tablespoons butter or margarine, melted
1 egg 1 tablespoon water
1 cup coarsely crushed corn flakes
4 to 6 slices fried ham, pressed ham, or Canadian bacon 4 to 6 marshmallows

Blend riced potatoes with seasoning and melted butter or margarine. If very stiff, add a little milk. Form into 4 to 6 balls. Beat egg with water. Dip balls first into egg, then into coarsely crushed corn flakes. Place ham slices on baking sheet and on each place potato puff. Bake in moderately hot oven (400° F.) about 10 minutes until slightly browned. Then top each puff with a marshmallow and return to oven for about 3 minutes until marshmallow has melted and browned slightly. Yield: 4 to 6 servings.

Serve with Hills Bros. Coffee

Trademarks Reg. U.S. Pat. Off. Copyright 1949—Hills Bros. Coffee, Inc.

Everybody likes Hills Bros Coffee

TWO GRINDS:
✓ Regular Grind
✓ Drip and Glass-Maker Grind

Hate to have whipping cream turn sour?

buy AVOSET®
• Made of rich, delicious dairy cream!
• Keeps sweet for months!
• Even after opening—keeps 10 days!

Look for Avoset Sterilized Cream in your grocer's refrigerator.

Practice
ECONOMY SHOP
SHIRLEY

Be sure to see our **Shirley Cut-Rite Meats** . . . the really economical way to buy meat because it's so well-trimmed that you get less waste . . . therefore MORE FOR YOUR MONEY!

SHIRLEY
Savings! Quality! Variety!
FOOD STORES
OWNED AND OPERATED by SHIRLINGTON SUPER MARKETS

1 2806 SOUTH QUINCY STREET
In Shirlington Shopping Center
Open Mon. thru Sat., 8:30 A.M. to 9 P.M.

2 LEESBURG & SEMINARY ROAD
Convenient to Parkfairfax
Open 8:30 A.M. to 6:30 P.M.; Friday 'til 9

3 LEE HIGHWAY & GLEBE ROAD
Plenty of Free Parking
Open 8:30 A.M. to 6:30 P.M.; Friday 'til 9

4 COLUMBIA PIKE & GLEBE ROAD
In Westmont Shopping Center
Open Mon. thru Sat., 8:30 A.M. to 9 P.M.

ARMOUR

SHORT SHANK Smoked HAMS
WHOLE OR SHANK HALF
The melt-in-your-mouth goodness of these hams is guaranteed by that name ARMOUR STAR. You'll delight your palate . . . and your budget—with one of these fine hams.
12-14 lb. average
49c lb.

Whole Cut-up FRYERS

ALL NINE PIECES
BREAST
2 WINGS
2 LEGS
NECK
GIZZARD
LIVER
BACK
EACH WHOLE FRYER 95c

SHIRLEY CUT-RITE PORK ROAST
Succulent pork! . . . so tender and white-meated that you'll savor each morsel . . . and call for more! It's Trimmed-Rite
RIB END TO 3 LBS. 35c lb.

LOIN END TO 3 LBS. 45c lb.

WILSON'S "LAUREL" Sliced Bacon
Fine bacon that makes any breakfast a memorable meal. lb. pkg. 49c

Sea Food Specials!
FILLET OF HADDOCK lb. 35c
FILLET OF PERCH

No Storage Eggs Ever Sold at SHIRLEY!
METRO NEARBY FRESH CHALK-WHITE

EGGS MEDIUM SIZE doz. ctn. 55c

SHIRLEY'S OWN BRAND NEW YORK STATE
SHARP CHEESE lb. 69c

SWIFT'S "BROOKFIELD" BUTTER

SOLID LB. PRINTS lb. 67c

U. S. No. 1 WESTERN APPLES

Choice of ROME BEAUTY RED DELICIOUS McINTOSH WINESAP
Excellent for eating or baking
3 lb. 29c

RED RIPE SLICING TOMATOES
Delicious slicers . . . just ask any Shirley Shopper about the high quality of our fine tomatoes.
ctn. of 3 or 4 19c

JUICY FLORIDA ORANGES
Beautiful oranges that are truly balls of juice . . . the youngsters will love 'em.
216 Size doz. 23c

SUGAR-SWEET D'ANJOU OR BOSC PEARS
Wonderfully sweet and juicy . . . put them in school lunches . . . or serve as an extra flavorful dessert.
3 lbs. 29c

FRESH ALL GREEN BRUSSEL SPROUTS qt. box 23c

CLEANED AND WASHED KALE or SPINACH 2 pkgs. 29c

HERSHEY'S Chocolate Syrup 2 cans 27c
DEL MONTE RAISINS 2 pkgs. 31c
DESSERT My-T-Fine Buy 3 for 22c get one more for le making 4 pkgs. 23c
HUNT'S PEACHES IN HEAVY SYRUP No. 2½ can 25c

Del Monte CITRUS JUICE SALE!

ORANGE JUICE 46-oz. can 35c
2 No. 2 cans 35c
BLENDED 46 oz. can 35c 2 No. 2 cans 31c
GRAPEFRUIT 46-oz. can 27c
2 No. 2 cans 25c

FREE! FREE! FREE!
ONE POUND CAN
Luzianne Coffee
AND CHICORY
WITH THE PURCHASE OF ONE POUND FOR 67c
You get two pounds for the price of one!
OFFER IS LIMITED! GET YOURS NOW!

We reserve the right to limit quantities.

GOLD MEDAL or PILLSBURY'S BEST

FLOUR 5 lb. bag 45c

LIBBY'S Peach OR APRICOT Juice 3 12-oz. cans 29c

SNOW CROP ORANGE Juice

2 6-oz. cans 45c

LIBBY'S SAUERKRAUT 2 No. 2½ cans 27c

CAMPBELL'S TOMATO SOUP 3 cans 29c

Wilkins Coffee lb. can 69c

RIVAL DOG FOOD 3 cans 27c

TREET 12 oz. can 39c

"America's Favorite Bleach"
Clorox
Quart 16c ½ Gal. 29c

On the Town

By Georganne Williamson

JOAN DEXTER at the Old New Orleans is a mighty pretty girl, and one who really exerts herself for the audience.

Dexter

Maybe that is why she's chalked up so much success in her 25 years. She's been Xavier Cugat's vocalist in musicals, at Carnegie Hall and Radio City, and on the Coca Cola and Stromberg Carlson shows.

Somewhere along the way she's picked up a thorough grounding in voice production and languages—surprisingly lacking in this business. There are many types of songs in her repertoire, and many languages—six, to be exact.

In spite of all this, she didn't start singing until high school days, when she had to cancel a dancing spot at the last minute and decided to sing instead. She received such an ovation that her mother in the audience, vowed she'd make her daughter a singer. And sing she does, lustily in her special show tune arrangements, and in a soft, lilting soprano for romantic ballads.

Nick Gaston has held her over at the Old New Orleans until December 4. Bob Simpson's band and Les Williams complete the entertainment.

LAST 3 DAYS
PEARL BAILEY
NITELY
Plus
AL DUNN TRIO
and
LARRY COMPO
Pianist, M. C.
Open 11:00 A.M.—2:00 A.M.
Merry-Land Club
1405 L St. N.W. ME. 3444

Ciro's
GALLOTTI
Famous Village Restaurant Since 1922
1705 DeSales St. N.W.
LUNCHEON DINNER SUPPER
Try Our Pizza
MIXED DRINKS
Air Conditioned Second Floor and Cocktail Lounge
Open-Air Roof Garden
Music by Muzak
Specializing in Italian Dinners
ME. 1434
Serving 11 A.M.-1:30 A.M.

Rainbow ROOM
DANCING
EVERY NIGHT EXCEPT SUN.
CHARLIE PARRISH
AND HIS ORCHESTRA
No Cover At Any Time
Minimum $1.50 Friday and Saturday Only
For RES. Mr. Salm
AIR-CONDITIONED
HOTEL HAMILTON
14th & K Sts. N.W. • Di. 2580

A GOOD combination
GOOD food
GOOD music
Bill Thompson Trio
Melloband Melodies
and
Rita Anne Artiste
Miniature Concerts
Concerts for Cocktails
3 to 6 P.M.
8 P.M. to Closing
No Tax—No Cover
No Minimum
Open Sundays
NEPTUNE ROOM
Earle Restaurant
13th & E Sts. N.W.

RIVER BEND
On the Mt. Vernon Memorial Highway
DANCING
Every Wed., Fri., and Sat. Nites
George Stein
and his Orchestra
(Music in the STEINWAY)
DINNERS
6:00 P.M. to 10:00 P.M.
Legal Beverages Served
ALex. 3133
Club available for private parties Sunday, Monday, Tuesday and Thursday

Rodney Davis
Master of the Keyboards
Radio & Recording Star
In the newly decorated
Sheraton Lounge
For An Evening Adventurously Different
A "Must for Epicures."
SMORGASBORD
Every Wed. 6 to 9 P. M.
NO COVER
NO MINIMUM
MUSIC FROM 5 P. M.
SHERATON HOTEL
15th and L Sts. N.W.

"Most Popular Place in Town"
Large Variety of Popular Drinks
45c
9 A. M. to 1 P. M.
GILBEY'S 10-YEAR Old Scotch
Bonded Bourbon
Bonded Baltimore Pure Rye, 8 yrs. old
THE HI-HAT
COCKTAIL LOUNGE
Music Till 1:00 A. M.
No Tax—Cover—Minimum
Finest Drinks—Tastiest Food in Town — In the Beautiful
Ambassador Room
Luncheon, 75c
Special Dinner, $1.25

The Ambassador HOTEL 14th at K
WASHINGTON'S NEWEST 800 ROOM DOWNTOWN HOTEL
COMPLETELY AIR CONDITIONED
SWIMMING POOL AND HEALTH CLUB
AMPLE PARKING FOR OUR GUESTS

Hear the man who makes the piano sing
Cafe Caprice
GEORGE RYALL
You must hear his "boogie woogie". Great fun!
NIGHTLY 5:30 to 7:30 • 10 to 1. Enjoy Luncheon, Cocktail Hour, Dinner and Nightcap time from a Cuisine and Bar of repute.
NO TAX • NO COVER • NO MINIMUM
Roger Smith HOTEL
PENN. AVE. AT 18th STREET

THE NEWLY DECORATED LOTUS
presents
NEW FALL SHOW
featuring
★ THE TONG BROTHERS "Doing the Impossible"
★ MAVIS MIMS Musical Comedy
★ RICARDO & NORMA Exciting Dances
★ Buddy Shaner, m. c. Popular Tenor
★ Jack Corry's Orch. Dancing: 6:45 p.m.-1:15 a.m.
3 SHOWS NIGHTLY 7:15, 10, 12:15 a.m.
Washington's Oldest Cabaret Restaurant, 22 years at the same address, now completely redecorated. Enjoy the Oriental atmosphere . . . Oriental murals, long blue plate-glass mirrors, specially made carpet with Lotus flower design.
No Cover Charge
Lunch 70c
Dinner $1.50 (Sat. & Sun. $1.65)
Reservations NA. 4766
LOTUS RESTAURANT OF DISTINCTION
14TH AT NEW YORK AVE.

Shah Wears His Medals . . .

Associated Press Photo

DRESSED FOR DINNER—The Shah of Iran (left) and Secretary of State Dean Acheson chat informally last night at Anderson House, where the Achesons were hosts at dinner to the youthful ruler. Earlier in the day, the Shah had reviewed the Midshipman battalion at the United States Naval Academy, Annapolis, Md.

SHAH—From Page 1

Iran Asks More Military Aid

uniform of an admiral, as commander in chief of Iran's naval as well as land and air forces.

The shah was complimented meanwhile by Mr. Truman "as a very earnest and sincere young man who is working hard to improve the lot of his people." The President made the comment as his royal visitor moved to the Government's Prospect House for distinguished guests following an overnight stay at the Blair House.

Mr. Truman presented to his guest a Mauser big-game hunting rifle.

What the shah hopes for first, diplomatic officials indicated, is sufficient American help to speed the modernization of his 115,000-man army followed by expansion of its trained reserves. He did not go into details, however. Relations with Russia "have improved a little lately" and added:

"We are always willing to be friendly with our neighbors, but always on a basis of mutual respect and confidence—and also according to the principles of the United Nations Charter."

What has impressed him about the United States already, he said, is "the well-being of your people."

"They have happy faces, are well attired and look friendly," he said.

Commenting on his trip from Tehran in Mr. Truman's big four-engined plane, The Independence, the Shah remarked that he has piloted one like it. He holds a license for piloting multi-engined craft.

Asked whether his advisers did not sometimes object to the risks he took, he replied with a smile: "Sometimes one has to say 'hell,' I say 'hell' to them."

State Dinner Given for Shah By Acheson

Historical Anderson House was the setting for the dinner given last evening by the Secretary of State and Mrs. Dean Acheson in honor of the Shah of Iran. Green, white and red flowers centered the long table where guests were seated in the great hall, and stringed music was furnished by a section of the Marine Band Orchestra.

The Secretary and Mrs. Acheson and their guest of honor received in the museum room before going in to dinner at 8:30 o'clock. In the company were Lieut. Gen. Morteza Yazdan-Panah, Dr. Ghassem Gahani, Dr. Rezazadeh Shafag, Hormoz Pirnia, Brig. Gen. Abdol Hussein Hedjazi, Brig. Gen. Abdol Karim Ayadi, and Hussein Ali Qaragozlou.

Also, Dr. Yahya Adl, Maj. Hussein Fardoust, the Ambassador of Iran, Hussein Ala; Mme. Maserei-molk, mother-in-law of the Ambassador; Mr. and Mrs. Gholam Abbas Aram, Henry Suydam, Associate Justice anad Mrs. Robert H. Jackson, Secretary of the Army and Mrs. Gordon Gray, the Secretary of the Navy and Mrs. Francis P. Matthews, Gen. and Mrs. Omar Bradley, Mrs. John E. Peurifoy, Deputy Undersecretary of State and Mrs. Dean Rusk, Assistant Secretary of State and Mrs. Willard L. Thorp, newly appointed Ambassador to Yugoslavia, and Mrs. George V. Allen and Assistant Secretary of State and Mrs. George C. McGhee.

Others were Chief of Protocol and Mrs. Stanley Woodward, Mr. and Mrs. Wallace Murray, Mr. and Mrs. Ray Atherton, Mr. and Mrs. John Russell Young, Mr. and Mrs. Raymond Hare, Mr. and Mrs. Raymond Muir, Mr. and Mrs. John D. Jernegan, Mr. and Mrs. Francis H. Russell, Brig. Gen. James F. Powell, Mr. and Mrs. William M. Rountree, Mrs. Robert Low Bacon, Mrs. Dudley Brown, William Bundy, Mr. and Mrs. Edward E. Bomar, Mr. and Mrs. Edward V. Roberts, and Mr. and Mrs. John Reichman.

The menu consisted of assorted canapes, hot and cold; lobster bisque and sherry, followed by roast filet of beef with mushrooms, duchesse potatoes, peas French style and red wine. Cheese straws were served with goose livers in aspic and hearts of lettuce salad, and for dessert, savarin macedoine of fruits with apricot sauce, champagne, coffee and liquers.

Mrs. Truitt's Coat And $2750 Gem Found Blocks Off

Somebody picked up and then discarded a bolero jacket bedecked with a $2750 pin containing 112 small diamonds.

Mrs. Max O. Truitt, daughter of Vice President Barkley lost the jacket and pin Tuesday night while getting out of an automobile in front of her home, at 2325 Wyoming ave. nw.

Yesterday morning Police Pvt. W. B. Jackson found the jacket with the pin still attached several blocks away, in a clump of bushes in the 2100 block of Wyoming ave.

The property is being held for Mrs. Truitt at police headquarters until her return from St. Louis, where she is attending her father's wedding today.

ED. KAY HARRY ME DINNER PARTY ON A BUDGET! MARY DICK
BEEF STEW (INEXPENSIVE) + Burgundy* wine (JUST COOL AND SERVE)
Um-m-m! Burgundy makes low-cost foods taste like a million!
*Try California Burgundy wine . . . "it costs so little . . . adds so much"
Wine Advisory Board, 717 Market St., San Francisco 3, California

Groups Visit Embassies

Delegates to the fourteenth annual meeting of the National Council of Negro Women yesterday interrupted constitutional amendment-making to visit five embassies.

Separating into groups, delegates were received at the embassies of Haiti, India, Israel, Great Britain and Mexico and the Legation of Ethiopia.

Lady Franks, wife of the British Ambassador; Lady Caine, wife of Sir Sydney Caine, member of the United Kingdom Treasury and Supply Delegation, and Mrs. Denis Allen, wife of the head of the British Chancery, greeted approximately 100 delegates between 5 and 7 p. m.

At the Mexican Embassy between 30 and 40 were received by Senora de Colina, wife of the Ambassador, and other wives of embassy staff members. Mme. Pandit, the Indian Ambassador, was hostess to about 100 council members at the embassy on Macomb st. nw. Mme. Elath, wife of the Ambassador of Israel, and other embassy staff wives, received around 100 council members. The Haitian Ambassador, Joseph D. Charles, was host to council members who remained to chat with the wives of staff members. At the Legation of Ethiopia, council delegates were the guests of Mme. Imru, wife of the Minister.

Highlights of the concluding sessions today will include election of officers and a testimonial dinner honoring Dr. Mary McLeod Bethune, founder and retiring president of the NCNW.

WEATHER REPORT

Partly Cloudy and Cool

Rain or shine, dry or damp, get Sterling Salt. We asked 2,560 users which salt they preferred for easy pouring in damp weather and the overwhelming winner was Sterling Salt. Get it today—Sterling Salt. Iodized or Plain.

TETLEY TEA
"FLAVOR-CRUSHED" FOR FINER FLAVOR
★ ★ ★
The First Taste Tells! SINCE 1837

Hate to waste whipping cream?
buy AVOSET®
• Made of rich, delicious dairy cream!
• Keeps sweet for months!
• Even after opening—keeps 10 days!
it keeps!
Look for Avoset Sterilized Cream in your grocer's refrigerator.
AVOSET Sterilized Cream Whipping

Call NA. 4200, ask for Circulation, and order Washington Post guaranteed home delivery.

D.C. UNIT
NATION-WIDE GROCERS
LINCOLN 3-0093

WAKE UP SPECIALS
FOR "HEARTY FALL BREAKFASTS"
Prices effective thru close of business Saturday, Nov. 19.
PILLSBURY PANCAKE FLOUR 2 20 oz. pkgs. 33c
VERMONT MAID TABLE SYRUP 12 oz. bot. 26c
LIBBY'S PINEAPPLE JUICE 2 No. 2 cans 33c
WHITE HOUSE APPLESAUCE 2 303 cans 23c

FOR HEARTY FALL MEALS
RITTER PORK & BEANS 2 15 oz. jars 25c
LIBBY'S Fruit Cocktail No. 2½ Can 35c
WILKINS Orange Pekoe TEA ¼ lb. pkg. 29c
RITTER READY Pumpkin Pie No. 2½ Can 29c
DEL MONTE Sugar Peas 2 303 cans 37c

NATION-WIDE YELLOW-CLING
SLICED PEACHES
Delicious Served with any cereal, hot or cold!
No. 2½ can 27c
For a SQUARE meal breakfast
CREAM OF WHEAT 14 oz. pkg. 18c

START YOUR HOLIDAY BAKING NOW!
Don't wait 'till the last minute! Get your baking needs now! Be prepared!
TRY Mary Lee Taylor's Coconut Pumpkin CHIFFON PIE
DELICIOUS DEL MONTE PUMPKIN 2 No. 2½ cans 29c
COMSTOCK SLICED PIE APPLES 2 No. 2 cans 33c
PILLSBURY'S BEST OR GOLD MEDAL FLOUR 5 lb. bag 49c
FLAKO PIE CRUST MIX 2 pkgs. 33c
GRANULATED CANE SUGAR 5 lb. bag 47c
EVAPORATED Pet Milk 2 tall cans 25c
LIBBY'S CUSTARD PUMPKIN No. 2½ can 17c
BAKERS COCONUT 4 oz. can 17c
McCORMICK PUMPKIN PIE SPICE can 10c
Skippy Creamy PEANUT BUTTER 15 oz. jar 39c
NEW MRS. FILBERT'S GOLDEN QUARTERS PURE ALUMINUM WRAPPED MARGARINE lb. 41c

JUICY FLORIDA ORANGES 5 lbs. 35c
FANCY CELERY HEARTS bch. 19c
TASTY YORK APPLES 4 lbs. 29c
JUICY FLORIDA GRAPEFRUIT lb. 7c
RED BEETS 2 bchs. 19c
U. S. NO. 1 MAINE POTATOES 10 lbs. 39c
BRUCE'S PIN GRA 46-oz. can 39c
MANN'S SARATOGA Potato Chips 8 oz. pkg. 33c

With Sunday Chicken
Ocean Spray CRANBERRY SAUCE Ready to Serve 2 16 oz. cans 31c
GREEN LIMAS YORK RIVER SMALL 303 can 25c
SAUERKRAUT LIBBY'S 2 No. 2½ cans 27c
SUGAR PEAS GENESEE VALLEY 2 No. 2 cans 25c
MACARONI MUELLER'S 2 8 oz. pkgs. 21c
Place your order for your fresh-killed Thanksgiving Turkey now!

Sealtest Milk is Washington's overwhelming First Choice
The high quality of Sealtest Milk . . . it's purity, wholesomeness and farm-fresh taste . . . don't just happen! Every step on the farm . . . every process in our plant . . . is surrounded by extra safeguards. Not one single detail is left to chance or human error.
Isn't this the kind of milk you want regularly for your family?
Get the best—get CHESTNUT FARMS
Sealtest MILK

Welch's Grape Juice qt. bot. 45c
Whole Kernel Corn GOLD DISH 2 No. 2 cans 35c
Sliced Beets GOLD DISH 2 No. 2 cans 29c
Green Beans NATION-WIDE CUT No. 2 can 17c
SUNSHINE Krispy Crackers 16 oz. pkg. 25c
NABISCO Fig Newtons pkg. 18c
POMPEIAN OLIVE OIL Shampoo 12 oz. bot. 49c
BLU-WHITE FLAKES 2 pkgs. 19c
LUX FLAKES lge. pkg. 28c
LUX TOILET SOAP 2 bath cakes 23c
For Nearest NATION-WIDE STORE CALL LIncoln 3-0093

Truman Discredits Reports U. S. Favors Arming Germans to Help Defend Europe

By Robert C. Albright
Post Reporter

President Truman yesterday vigorously discredited persistent reports that the United States favors building up a small German army to help defend Western Europe.

He said the report was made up out of whole cloth by a newspaperman in Paris. He said there was not one word of truth in it.

Mr. Truman told a news conference Secretary of State Dean Acheson made our position perfectly clear at a press conference Wednesday.

Acheson told reporters Big Three Foreign Ministers had never even considered rearming Germany, and that he personally never entertained the idea.

A reporter said there were still some doubts about it even after Acheson's statement. Mr. Truman said he did not kow why there were —that he read Acheson's statement and he made our position very clear.

The President echoed Acheson's statement that the Administration has full confidence in John J. McCloy, United States high commissioner for Western Germany.

Asked if McCloy will remain in Germany, Mr. Truman replied with an emphatic yes.

A reporter asked if there have been any discussions about a German army with the German government at Bonn.

The President said he was not in close contact with the situation in Germany and that was what he had McCloy over there for.

Was it correct to infer, another newsman asked, that American policy is against a German army?

Mr. Truman replied that he was not making American policy regarding Germany from his desk at the White House. That, he said, was a matter that had to be worked out by the interested powers.

A reporter asked what Mr. Truman thought of Winston Churchill's call for British and American de facto recognition of the Communist regime in China.

The President said Winston Churchill was entitled to that opinion, but he had no comment on it.

What did Mr. Truman think of the Communist seizure of American Consul General Angus Ward, in Mukden, China, another newsman asked.

He thought it was an outrage, Mr. Truman replied sharply, adding that he agreed with every word Secretary Acheson said about it. Acheson told reporters Wednesday the United States will not even think about recognizing the Chinese Communist regime until Ward is released.

He was asked if he had any comment on the Philippines election, since President Quirino was reported leading his opponent by 400,000 votes.

The President said he had not yet received an official report on the outcome, but will have something to say then.

In Prague

Reds Seize 15 Followers Of Benes

Prague, Nov. 17 (AP).—Fifteen members of the outlawed National Socialist Party—the party of the late Eduard Benes—were disclosed tonight to have been arrested in the Communist-led campaign to wipe out political opposition.

Friends said all 15 were picked up in the last few days on unspecified charges. Antistate activities is the usual charge in such cases.

Heading the list of the arrested was Josef David, chairman of the Czechoslovak Parliament until the Communists got control.

Reliable sources said two officials of the Foreign Office—recently the scene of a wholesale shakeup—also are held. They were reported of sending antigovernment letters to Czech missions outside the country in diplomatic pouches.

Other developments on the Czech scene:

1. Planning Minister Jaromir Dolansky indicated the government was ready to push a program of complete collectivization on the nation's farms, which has lagged far behind nationalization of industry.

2. Twenty-three persons, including four women, went on trial on charges of attempting to liberate four army officers from a labor camp. This followed conviction of 35 others on similar charges.

Russia, U. S. Asked to End Cold War

New York, Nov. 17 (AP).—Small nations begged the United States and Russia today to end their cold war rather than risk total war in a championship bout for world domination.

"This deadly game of chess," the Philippines called it, and sounded the keynote for a concert of pleas addressed to the two great powers.

The United States and Russia were urged to stop using "microphone diplomacy."

Other small countries quickly lined up with the Philippines to make a double-edged appeal that generally suggested both the United States and Russia could contribute toward peace by stopping acrimonious charges and countercharges.

The small-power uprising occurred during debate on rival Russian and Western power peace proposals in the United Nations Assembly's political committee at Lake Success.

The committee then adjourned until Monday

German Membership On 2 Groups Favored

Bonn, Nov. 17 (NYHT).—The Allied High Commission announced today its support for German admission into two international organizations.

The decision was in accordance with instructions given last week by the Paris Foreign Ministers' Conference. The two organizations where the Allies will sponsor membership for the West German republic are the International Patent Organization and the Brussels European Customs Union Study Group.

The Shift is to . . .

Schindler's PEANUT BUTTER

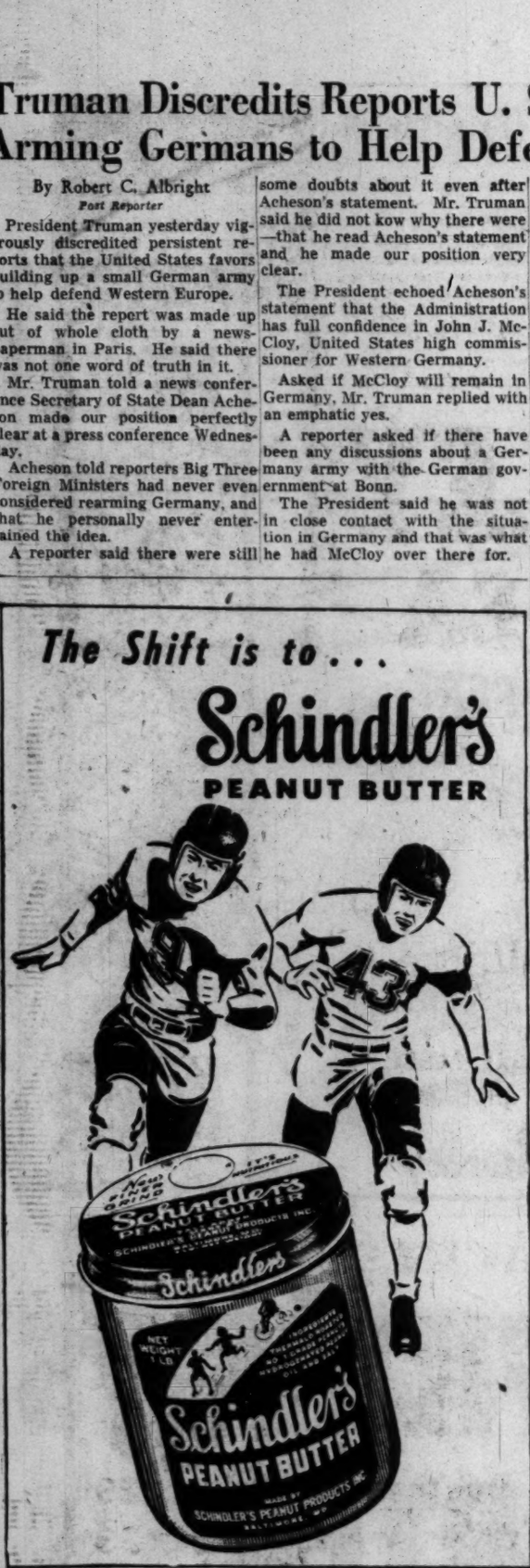

FRESH
FLORIDA ORANGES
ARE HERE—WITH THEIR *EXTRA* JUICE!

FLORIDA CITRUS COMMISSION
LAKELAND, FLORIDA

Check This List for Your Nearest
Garden Food Store

—NORTHWEST—
DUPONT MARKET
1631 Conn. Ave., DE. 7200-01
PRINCESS MARKET
85 H St. ME. 4088
SEIDEL'S MARKET
3265 Prospect Ave. MI. 4810
FAIRWAY FOOD STORE
2032 17th St. HO. 9563
—NORTH—
HARVEST FOOD MARKET
1429 North Capitol MI. 6114
—NORTHEAST—
Yumkas Garden Food Market
1064 Bladensburg Rd. AT. 4300
HOME MARKET
1250 C St. AT. 4169
MANNY'S MARKET
1038 5th St. TR. 9613
GARDEN FOOD STORE
406 H St. TR. 9533
HERBERT'S MARKET
829 9th St. TR. 9569
Nelson's Garden Food Store
922 7th St. FR. 9254
MAYER'S MARKET
601 10th St. FR. 9448
WHITE'S SUPER MARKET
910 13th St. LI. 3-0174
COMPTON MARKET
141 Uhland Terrace NO. 5269
—SOUTHEAST—
ARMORY MARKET
1541 A St. TR. 8361
GINDES MARKET
254 11th St. LI. 3-3634
HENRY'S MARKET
520 1st St. TR. 3578
JOE'S EAST END MARKET
1501 Pennsylvania Ave. TR. 8987
T and A MARKET
100 6th St. FR. 9820
DAVE'S GARDEN FOOD STORE
1000 3d St. FR. 9444
—SOUTHWEST—
RED FRONT MARKET, INC.
1356 4th St. ME. 8018
—ANACOSTIA—
DALE'S MARKET
1265 Sumner Road S.E. TR. 9702
—VIRGINIA—
—FALLS CHURCH—
IDEAL MARKET
115 S. Washington St. FA. 1439
—ALEXANDRIA—
COLUMBUS ST. MARKET
338 N. Columbus St., AL. 0957
DUKE ST. MARKET
825 Duke St. TE. 9634
WHITE STAR MARKET
1102 King St AL. 8886
TEMPLE VILLAGE GROCERY
Temple Trailer Village OV. 1798
—GARRISONVILLE—
G. M. CASTLE'S GARDEN FOOD STORE
—MARYLAND—
—WHEATON—
WHEATON MARKET
Kensington-Wheaton Rd LOckwood 5-8778
—MORNINGSIDE—
G. I. MARKET
6224-26 Suitland Rd. S.E. HIllside 9414
—ROCKVILLE—
THE CREST MARKET
1st St. & City Road Rockville 9895
—BOWIE—
AARON'S STORE, Bowie 2201
—BRENTWOOD—
Miller's Garden Food Store
3807 Allison St., Union 2873
—SOUTHERN MARYLAND—
—PALMERES—
*Lawrence's Garden Food Store
Leonardtown 25-F-6

*Only grocery prices apply in these stores.

Prices in this ad effective in Garden Food Stores until close of business November 19.

OFFICES & WAREHOUSE
NA. 9569

LOOK FOR THIS SIGN
GARDEN FOOD STORES
IN YOUR NEIGHBORHOOD

GARDEN FOOD STORES

Featuring Competitive Prices plus Personal Service

14-oz. pkg. 18c 28-oz. pkg. 31c

17c QUICK QUAKER OATS 20 oz. pkg. 14c
39c MAZOLA OIL FOR SALADS OR COOKING pt. bot. 35c

START YOUR HOLIDAY BAKING EARLY!
53c PERLO MINCE MEAT Rum-Flavored "Truly-best-by test" 2 lb. jar 49c
19c PILLSBURY'S PIE CRUST MIX 8½ oz. pkg. 16c

15c MINUTE RICE 2 5½ oz. pkgs. 25c

"CALTROP" LAYER FIGS 8 oz. pkg. 25c
"FRUIT OF ARABY" PITTED DATES 7¼ oz. pkg. 25c
SUGARIPE COMPOTE MIXED DRIED FRUITS 11 oz. pkg. 27c

"PERLO" MEDIUM PRUNES 1-lb. pkg. 23c
"GARDEN" EXTRA LARGE PRUNES TENDER AND MEATY 1-lb. pkg. 29c
"CALTROP" CLUSTER RAISINS GIANT SIZE 15 oz. cello pkg. 43c

APPETITE TICKLERS
2/29c LUCKY DUTCHMAN APPLE SAUCE 2 303 cans 25c

GARDEN TENDER 23c SHOE PEG CORN No. 2 can 21c
PERLO CALIFORNIA 43c FRUIT COCKTAIL No. 2½ can 39c
PERLO HAWAIIAN CRUSHED PINEAPPLE No. 2 can 29c
PERLO TOMATO JUICE RITE RICH 46 oz. can 29c

TASTY TENDER FRESH HAMS Whole or Shank Half lb. 49c 10-14 lb. avg.
STRICTLY FRESH GRADE "A" MEDIUM EGGS (CARTON) doz. 53c

ROUND STEAK U. S. GOV'T "GOOD" lb. 79c

Fresh Shoulders 4-6 lb. avg. lb. 39c
SMITHFIELD SAUSAGE MEAT Gwaltney's lb. pkg. 43c

JUICY FLORIDA ORANGES Large 216 Size dozen 25c
COURTLAND OR WINESAP APPLES 3 lbs. 23c
LONG ISLAND SNOW WHITE CAULIFLOWER lb. 7c
FIRM ONIONS 3 lbs. 25c

MANN'S SARATOGA Potato Chips 5-oz. pkg. 25c 8-oz. pkg. 33c

MRS. FILBERT'S Golden Quarters MARGARINE lb. pkg. 41c
Available in oleo licensed stores

Steero Cubes BOUILLON small tin 10c Borden's Homo POWDERED 1-lb. tin 55c
STAR KIST TUNA GREEN LABEL GRATED No. ½ can 35c
STAR KIST TUNA BLUE LABEL SOLID PACK LIGHT MEAT No. ½ can 41c

SELF-RISING Early Morn Corn Meal 2-lb. bag 19c 5-lb. bag 39c

VOGT'S PHILADELPHIA STYLE SCRAPPLE
"The Stick-to-Your-Ribs Food"
A solid, substantial stick-to-your-ribs food . . . fine for quick-energy breakfasts. And it's so easy to prepare—just open the can and fry it, if you like . . . or serve it with scrambled eggs for a hard-to-beat breakfast for the whole family.
16-oz. tin 25c

REGULAR OR TABASCO RITTER CATSUP "There's no other catsup like RITTER." Its flavor is zesty and delicious! 14-oz. bot. 19c
RITTER Chili Sauce Relish 12¼-oz. jar 23c

Converted Long Grain Rice Uncle Ben's 14-oz. pkg. 19c

Beech-Nut PEANUT BUTTER with the delightful flavor youngsters love! 11-oz. jar 33c

Beech-Nut FOODS for BABIES
Whenever mothers talk about baby foods, you'll hear Beech-Nut praised, for babies love it . . . thrive on it!
3 jars junior 42c 5 jars strained 47c

COLLEGE INN Chili con Carne WITH BEANS 16-oz. tin 29c

PETER PAN (Smooth or Crunchy) PEANUT BUTTER 12-oz. jar 35c

Sealtest Milk is Washington's overwhelming First Choice
The high quality of Sealtest Milk . . . it's purity, wholesomeness and farm-fresh taste . . . don't just happen! Every step on the farm . . . every process in our plant . . . is surrounded by extra safeguards. Not one single detail is left to chance or human error.
Isn't this the kind of milk you want regularly for your family?
Get the best—get CHESTNUT FARMS Sealtest MILK

Wilkins Tea Bags
Delicious orange pekoe that really gives you a refreshing lift, mid-morning or mid-afternoon! Wilkins Tea makes any meal taste better . . . and it's so easy to prepare in these handy one-cup bags!

Pkg. of 16 18c Pkg. of 50 49c
Redeem Your "Product-of-the-Week" coupons here.

$35,000 IN CASH PRIZES
★ Big Radio Stars Contest
IVORY SOAP LARGE SIZE 2 cakes 27c
IVORY SOAP MEDIUM SIZE 3 cakes 25c
OXYDOL lge. pkg. 28c
DREFT lge. pkg. 27c
GET YOUR ENTRY BLANKS HERE
TIDY HOUSE WHITE LUNCH BAGS .....2 pkgs. 19c
PARSON'S NEW SUDSY AMMONIA .....qt. 20c

Old Dutch Cleanser 2 cans and one holder—ALL FOR 26c
Cashmere Bouquet Toilet Soap 2 bath size 23c

Cleaning is EASIER with CLOROX
"America's Favorite Bleach and Household Disinfectant"

You get these 2 BIG EXTRAS with CLOROX
1. GENTLER BLEACHING ACTION ...longer life for linens!
2. GREATER DISINFECTING EFFICIENCY ...added health protection!
Pt. 10c Qt. 17c ½ gal. 31c

Behind the Iron Curtain

Russia, With Wealth and Broad Lands, Offers Riddle of Low Standard for Worker

(Fourteenth in a series)

By Joseph Newman

Paris, Nov. 17. (NYHT).—The Soviet Union presents the paradox of a country which has become a world power, with riches and land greater than those of the greate czars, but which has left the worke and the peasant at a subsisten level of life.

The character of Soviet economy, s official spokesmen explain, is determined by the political policy of ie country. The rule is that economics must serve politics.

The public is repeatedly being reminded of Premier Stalin's words that "the era of hegemony in the revolution has arrived."

Though the Russians conceal many things, they cannot fairly be accused of concealing their aim and their hope to repeat in other parts of the world what they have already achieved in the Baltic States and in eastern Europe.

The economy of the Soviet Union is being geared to this supreme political policy, to the leadership of world revolution.

The Soviet worker in peace, is being driven as hard if not harder than during war in order to advance this policy.

Heavy Industry Put First

The allocation of labor and materials for production of the minimum amount of consumer goods is considered a necessary evil, a diversion from the main task—rapid expansion of heavy industry to support an ambitious foreign policy.

Four years after the war, with the prewar level of industrial output already surpassed, the Soviet Union still does not produce enough shoes to give each person one pair a year.

The failure to satisfy the needs of the worker, in the eyes of the Politburo policymakers, is more than compensated by success in expansion of heavy industry, which is increasing the might of the country every day.

The current five-year plan for consumer goods may not be fulfilled (as was the case with the first two five-year plans before the war), but targets for heavy industrial goods are expected to be met by the end of this year—one year before schedule.

Production Above Prewar

An official report for the first half of this year asserted that Soviet industrial production was 41 percent over the prewar level. Since the five-year plan calls for an increase of 48 percent, the goal is likely to be achieved by the end of next month, at least for those fields in which the government is primarily interested. Production of iron and steel, coal and oil, electric power and machinery, trucks and tractors has surpassed prewar levels and is now reaching for the goal. As soon as it has been achieved, another five-year plan will be announced.

The most serious difficulties arise from shortages of skilled labor, housing, timber and transport. The first is being overcome with the help of conscripted labor. There may be still more serious economic shortcomings, which have been withheld together with the announcement of the expulsion earlier this year of Nikolai Voznesensky as director of economic planning and as a member of the Politburo.

The Soviet Union continues its policy of exchanging raw materials for industrial products of the West. Soviet foreign trade, estimated at more than one billion dollars in 1947, was divided almost equally between countries under Soviet control and those outside.

U. S. Restrictions Evaded

The Soviet Union has succeeded to some extent in evading recent American restrictions on exports by securing industrial goods from west European countries.

In 1948 Moscow concluded six trade agreements with countries in the European Recovery Program—Britain, Sweden, Norway, Switzerland, the Netherlands and Belgium-Luxembourg jointly.

The British, Belgian and Swedish agreements provided for delivery of 95,000 tons of steel products, exceeding the 83,000 tons supplied by the United States the year before.

In exchange the Soviet agreed to supply 300 million dollars' worth of goods, shipping large quantities of grain needed by E.R.P. countries.

Copyright, 1949, N. Y. Herald Tribune, Inc.

(Sunday—There are two Russias—one of Marx, the other of Russia.)

Chivalry Flowers For Schoolmarm

Associated Press WIREPHOTO

ALBERTA E. BAUMAN, a director and employe for 26 years of the Robert Morris School of Business in Pittsburgh, became the object of a protest strike by the male students when she was dismissed. Several hundred girl students kept on typing. Miss Bauman, 45, didn't comment when told of the men's walkout. She just smiled

Beauty, Horses, Health—All on Trailers Now

By Sam Zagoria

Post Reporter

Junior's bell-jangling Good Humor man soon may have company. The next clang you hear may be momma's morale-building beautician bringing such wares as the Gold Rush rinse to the front curb.

If you doubt that America's transportation moguls have made such progress, drop around to the National Trailer Coach exhibit at the National Guard Armory starting today at 6 p. m.

There Mrs. Ethel Gilchrist, president of the Washington Hairdressers and Cosmetologists Association, will demonstrate in a $3000 chromium-plated trailer how her profession will bring the mountain to house-bound Mrs. Mahomet..

Full Beauty Treatment

A few lucky females will be given the full treatment free—from toenails to haircuts. For others there will be less glamorous free blood tests in a trailer specially fitted by the United States Public Health Service to make one-stop checks on possible anemia, diabetes, syphilis and also determine your blood type and RH factor.

Part of the world's largest collection of miniature horse models, owned by M. B. Mervis of Chicago, will be exhibited in a trailer and a few hundred feet away a custom-built vehicle complete with running water and a built-in oats bin suitable for the live variety will be shown.

More than 100 house models including a 39-footer with an observation-car type picture window and a $15,000 job offering a fold-back flying bridge and astrodome on the second story are on display.

Specialized Trailers

The industry, recovering from a loss of part of the housing market to the more traditional type homes, is concentrating on specialized uses for the attach-ons.

A 10-bed mobile bunkhouse, which could be used as an evacuation unit but now is handy for ranch roundups, is on display.

Purdue University's produce store on wheels, complete with garbage cans, and a $10,000 sparkling "dineola" giving the seasonal restaurateur a handsome hostelry to put up at Bar Harbor in the summer and Florida in the winter, are shown.

"The trailers have come a long way and they're still moving," Show Chairman H. L. Bartholomew declared, tongue in cheek.

Wofford Alumni Meet

The semiannual meeting and luncheon of the Wofford College Alumni Association of Greater Washington will be held today at 12:30 p. m. at the New Athens Restaurant, 1741 K st. nw.

ESSKAY QUALITY... a Maryland tradition for a great Holiday Feast

take your choice of these two great Esskay treats

RECIPE

Royal Dressing for a Royal Bird!

Try this delicious turkey stuffing—made with ESSKAY Pure Pork Sausage . . .

Grind enough toasted bread to make 6 cups dry bread crumbs
Add and mix thoroughly:
1 teasp. salt
¾ teasp. finely chopped onion
3 tbsp. chopped parsley
6 tbsp. melted butter
¾ teasp. pepper
¾ lb. ESSKAY Pure Pork Sausage
1½ cups chopped celery

Moisten ingredients lightly with stock from stewed giblets. Dressing should be crumbly—not too moist. Stuff turkey and sew opening. Ask for ESSKAY Pure Pork Sausage.

The Wm. Schluderberg-T. J. Kurdle Co.

ESSKAY QUALITY

LISTEN TO "IT'S FUN TO COOK" with MARTHA ROSS TEMPLE, WFBR

NEW! MRS. FILBERT'S GOLDEN QUARTERS in GOLD-ALUMINUM wrap!

MRS. FILBERT KNOWS GOLD-ALUMINUM MEANS EXTRA-FRESH!

Now Mrs. Filbert brings you the *freshest, sweetest* margarine ever! It's ready-to-serve and "Miracle Wrapped!" Fresher when you buy it—fresher after *days* in your refrigerator! This new GOLD-ALUMINUM WRAP makes the difference—and only Mrs. Filbert's Golden Quarters Margarine has it!

It's PURE ALUMINUM—colored gold! It's *flavor*-tight—seals in that fresh, sweet flavor *right up to mealtime!* After meals, protect what's left in this parchment-lined wrap. It seals out refrigerator odors—seals out flavor-killing light—keeps Mrs. Filbert's really *fresh!*

Golden Goodness—Thrifty, too!

Serve Mrs. Filbert's often. It's *so* sweet and fresh—like a pat of sunshine on bread. It's Mrs. Filbert's *own* recipe! Thrifty! Nutritious, too. 15,000 units of Vitamin A fortify every pound.

Buy Mrs. Filbert's Golden Quarters Margarine in the NEW GOLD-ALUMINUM WRAP *today!*

"Choose my margarine the way you like it best..."

Mrs. M. V. Filbert President

"The new, fresher flavor of my regular white pound print makes this thrifty spread a favorite for cooking!

"'In the bag' means easy-mixing! It's yellow in 2 minutes . . . stays dewy-fresh in the air-tight bag. Folks write me it's delicious!

"And do try my Golden Quarters Margarine! I make it fresh daily from *my own* recipe. The amazing new GOLD-ALUMINUM WRAP keeps it *fresh as the minute it's made.* Just like a pat of sunshine—ready-to-serve. Win the family praise *tonight!*"

MRS. FILBERT'S GOLDEN QUARTERS MARGARINE

To dealers: If your store does not have stock, you can obtain by calling MANN & COMPANY, 1050 29th Street N.W., Washington, D. C., Tel.: STerling 3660

Have your friends tried COUNTY FAIR?

EVERY place you go, you see signs that people are changing to COUNTY FAIR BREAD! Because there's every kind of satisfaction in this fine bread—taste satisfaction, freshness satisfaction, nutrition satisfaction!

No bread can compare with FRESH COUNTY FAIR

Senators Hear Pope Decry Rule by Force

Castel Gandolfo, Nov. 17 (AP).—Decrying the rule of peoples by sheer force, Pope Pius XII said today the Christian principles of justice and charity are indispensable to world peace.

The Pope told a group of American Senators headed by Senator Thomas (D., Okla.) an old Roman philosopher once said, "Not altogether without reason, 'that the very fear of war is worse than war itself.'"

"Yet that fear," the Pontiff said, "will never be absent so long as, within the great family of nations, there is even one member which, rejecting the moral sense of inalienable human rights, uses sheer force to reduce its citizens to a condition of chattels, dependent on a state that recognizes no power above or beyond itself."

He mentioned no nations by name, but apparently had Communist-led governments especially in mind.

The seven touring members of the Armed Forces Subcommittee of the Senate Appropriations Committee, their wives and aides drove from Rome to this summer residence of the Pope south of the Italian capital for the audience. They came to Italy from Athens.

The Pope said there was need for wise law, backed by reasonable force, "whose true function . . . is to protect and defend the rights given to man by God and just law, not to whittle them down and crush them." This was his third pronouncement of that kind in the last 12 days.

"We are pleased to note," the Pope told the Senators, "that lawgiver and soldier move in friendly companionship."

That is as it should be, he added, "for law, however wise, can hardly hope to prevail . . . unless it has the backing of a reasonable force."

Referring to the Senators' visit to European nations "devastated by a long and pitiless war," the Pope expressed hope that the postwar rehabilitation will reach down "to the souls of these and all peoples, yes of those too who, in their tragic blindness, are persecuting the church of God."

Chavez, Robertson Deny Being Snubbed by Sweden

Rome, Nov. 17 (AP).—Two members of a United States Senate Appropriations Subcommittee denied today they had been snubbed by Sweden.

The denials followed a complaint by Senator Elmer Thomas (D., Okla.), the committee's chairman.

Thomas still insisted he had found no opportunity to talk with the Swedes.

Senator Dennis Chavez (D., N. Mex.) told a news conference that "having been treated with courtesy and respect everywhere and knowing all the Senators were so treated everywhere, I am sure that the purported report that a certain country was discourteous is not true."

Senator A. Willis Robertson (D., Va.) said he had discussed trade, fiscal matters and military affairs with a number of outstanding Swedish officials. He said he had been extended the "greatest courtesy" in every country visited.

"As for me," Thomas said, "I simply refer you to the agenda prepared for us there."

He read the agenda, which listed a luncheon given by United States Consul Hugh Cummings, jr., a meeting with United States Ambassador Freeman Matthews, a news conference and a Swedish Foreign Ministry reception, at which, he said, "No business was discussed with me." He added he had asked no questions because he saw no one to talk to.

British 'Red Tape' Blamed for Suicide

Birmingham, England, Nov. 17 (U.P.).—Frederick Reilly said in Coroner's Court today his dentist son George, 53, took cyanide becaus ethe formalities of the govern health plan overwhelmed him.

"His work got on top of him and, he got behind with it and could not finish it," the father said. "The forms and formalities overwhelmed him."

A verdict of suicide while the balance of mind was disturbed was returned.

DGS Scores Again

ROUND STEAKS

U.S. Gov't. Graded "GOOD" lb. 85c

SMOKED PICNICS

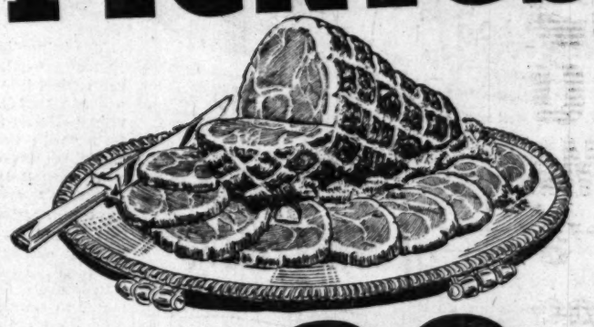

4 to 8 lb. Average lb. 39c

Laurel or Cudahy's Wicklow
BACON lb. 49c

Armour's ★
SAUSAGE Pork lb 37c
SCRAPPLE 2 lb. pkg. 39c

GROCERIES

D.G.S. **MAYONNAISE** pt. jar 37c
WHITEMAN'S PICKLES
Sweet **DILL STRIPS** pt. jar 39c
Hot **MIXED PICKLES** pt. jar 25c

Regular or Quick **QUAKER OATS** 2 small pkgs. 33c
New England **PANCAKE SYRUP** 12-oz. bot. 21c
Plymouth Maid Green & White **LIMA BEANS** 303 can 21c
Peter Pan **PEANUT BUTTER** 12-oz. jar 35c
Comstock **PIE APPLES** No. 2 can 17c
Pillsbury **PIE CRUST** 9-oz. pkg. 17c
Uncle Ben's Converted **WHITE RICE** 14-oz. pkg. 19c
X-Pert Golden Chiffon **CAKE MIX** 14-oz. pkg. 27c
Tetley's **TEA BAGS** pkg. of 16 19c
Ritter's Sauce **CHILI RELISH** 12¼-oz. bot. 25c
Sunsweet **PRUNE JUICE** qt. bot. 27c
Lake Shore Pale **GOLD HONEY** lb. jar 33c
Washington **FLOUR** Self-Rising 5 lbs. 45c

Seabrook Farms OFFERS YOU
12 DE LUXE **CHRISTMAS CARDS** 25c
AND ONE WRAPPER FROM ANY PACKAGE OF SEABROOK FARMS QUALITY QUICK-FROZEN FOODS.
★ A $1.25 VALUE ★
REPRODUCTIONS OF APPROPRIATE PAINTINGS BY REMBRANDT, RAPHAEL, EL GRECO AND OTHER OLD MASTERS—COURTESY OF THE NATIONAL GALLERY OF ART

America's Favorite Disinfectant
• Cleans • Bleaches • Deodorizes
CLOROX 2 qts. 33c

APPLES

Western Delicious 2 lbs. 23c
Greening or Eastern Stayman 3 lbs. 25c

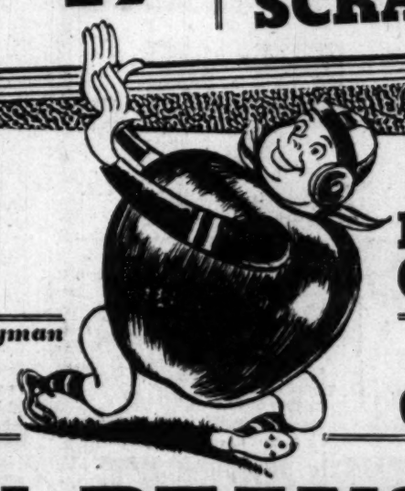

Firm, Juicy **EMPEROR GRAPES** 2 lbs. for 25c
California **PASCAL CELERY** bunch 15c

Florida, Round, Stringless
GREEN BEANS lb. 19c
BRUSSEL SPROUTS qt. 31c
Sweet, Juicy
FLA. ORANGES 216 size 5 lbs. 29c

D. G. S. is on the Air!
BE SURE TO LISTEN TO NANCY OSGOOD ON WRC (980 ON YOUR DIAL) FROM 9:30 TO 10 A. M. EVERY MONDAY THROUGH FRIDAY.

From Your Dairy Box

BUTTER
¼ lb. Prints
Sweet Cream 93 Score
Ayrshire lb 77c
Pure D.G.S.
Creamery lb. 75c

MARGARINE
SWANCO lb. 25c
With Squeeze Bag
Bluebonnet lb. 33c
Sharp
CHEESE lb. 69c

SEA FOOD
Frozen Large, Cuban **LOBSTER TAILS** lb. 99c
Frozen **FILLET OF PERCH** 1-lb. pkg. 39c
Frozen Sliced **HALIBUT STEAKS** lb. 59c
FRESH PAN TROUT lb. 29c
Fresh **OYSTERS** Selects pt. 79c Standards pt. 69c

Sealtest Milk is Washington's overwhelming First Choice

The high quality of Sealtest Milk . . . it's purity, wholesomeness and farm-fresh taste . . . don't just happen. Every step on the farm . . . every process in our plant . . . is surrounded by extra safeguards. Not one single detail is left to chance or human error
Isn't this the kind of milk you want regularly for your family.

get the best—use CHESTNUT FARMS Sealtest MILK

Soap **IVORY** 2 lge. size 27c
Cashmere **BOUQUET** 3 reg. size Toilet Soap 23c
For Dishwashing **GLIM** 4 oz. bot. 29c
Parsons' **AMMONIA** 2 16 oz. bots. 25c
TIDE's In **TIDE** lge. pkg. 28c
Cleanser **AJAX** 2 cans 23c
Soap **SWAN** 2 lge. size 27c
Soap **IVORY** 3 med. size 23c
Cashmere **BOUQUET** 2 bath size 27c Toilet Soap
For Laundry **OXYDOL** lge. pkg. 28c
Puss 'n Boots CAT **FOOD** 3 8 oz. cans 25c
DREFT lge. pkg. 27c
Soap **LIFEBUOY** 3 reg. size 23c
Soap **SWAN** 3 reg. size 23c

QUALITY! FLAVOR!

Tomato Juice Cocktail
IN GLASS OR TIN
Tired of flat, tasteless juice? Try College Inn Tomato Juice Cocktail. Pre-seasoned—but perfectly. A new tune for your taste buds. Buy College Inn, America's most famous name in fine foods.
COLLEGE INN

To Locate Nearest D. G. S. Store Call RE. 6400
Prices Effective Nov. 18th and 19th

DISTRICT Grocery STORES INC.
THE OWNER IS YOUR NEIGHBOR

good to feel good

Start the day with a Sunsweet. Prunes for breakfast. SUNSWEET Prunes! "Tenderized" for quick cooking. Plump, "fruit." Foil-sealed cartons.

Sunsweet PRUNES

Sunny Sweet says: "Six or seven prunes a day Are good for you in every way"

Call NA. 4200, ask for Circulation, and order Washington Post guaranteed home delivery.

Curran Pushes Foe In Union Off Stage

New York, Nov. 17 (U.P.).—Burly President Joseph Curran of the National Maritime Union made a dramatic flying trip here from Texas tonight and took command of a general membership meeting by shoving an opposing left-wing leader off the stage.

Still clutching in his hand a restraining order that was served him as he strode into St. Nicholas Arena, the burly Curran climbed onto the stage and pushed away David Drummond, ousted port agent who had started to preside over the meeting.

Drummond for a moment appeared as if he would resist Curran, but suddenly turned and walked peacefully away accompanied by other ousted left-wing officials.

Drummond charged that Curran had violated the temporary restraining order that was served on him by a United States marshal as he entered the arena after a dash here by automobile and chartered plane from a tour of NMU locals in Texas.

The injunction served by United States Marshall Ted Swain as Curran rushed into St. Nicholas Arena ordered that he and four other union officials restrain from interfering with the activities, duties, and functions of Drummond and other ousted left-wing officials.

Curran's arrival followed two days of sporadic fist fights outside the union headquarters here touched off by what union Vice President, H. B. Warner, said "stems from the membership attempt to smoke out those (in the union) who have declared their loyalty to the Communist Party."

He Adds an 'If'

Soviet Halt Forecast by Hoffman

Richmond, Va., Nov. 17 (AP).—Paul G. Hoffman tonight forecast an end to Soviet aggression and the "evil plans of the men of the Kremlin" if the United States and western Europe stick together.

In a speech prepared for a world trade conference of the Virginia State Chamber of Commerce, the Economic Cooperation administrator declared the spread of communism virtually has been halted.

"But let's not fool ourselves," he asserted. "Europe is still vulnerable to communistic attack and it is vital to the safety of the free world that Europe should not be."

The recovery director said no one knows when the "break will come" and Russia give up its plans for global domination.

Union Demands Would Cost $514,290, Transit Official Says

"Fringe" demands of Capital Transit Co.'s union employes would add $514,290 a year to company costs and would require adding 94 men, a company spokesman said yesterday.

Isaac B. Goad, director of schedules and traffic, gave the estimate before a five-man arbitration board holding hearings at the Hamilton Hotel on work contract changes asked by the union and the company.

Seek More Reporting Time

The union's "fringe" demands include an increase from 10 minutes to 20 in time for reporting in and turning in reports; an increase in "straight runs" from 48 to 60 percent, and a limit of 10 hours over which a day's work may be spread, instead of the present 11 hours.

Goad, who testified during most of the day, said changes in working conditions proposed by the company would save $500,986 a year, would require five less men to operate present schedules, and would mean more work for employes.

Present runs on weekdays are more than 67 percent straight, Goad testified. Straight runs are those on which a vehicle is operated throughout by one driver. The driver's run is broken only by lunch time.

Goad explained that the company does not want to raise the present minimum of 48 percent straight runs guaranteed in the contract because any change in loading limits would necessitate fewer straight runs. Wartime load standards are still allowed by the Public Utilities Commission, he said.

Ten Minutes Allowed

General Manager Samuel E. Emmons said a study had shown the average time taken up by operators in turning in reports at the end of runs is 9.9 minutes. The time allowed at present is 10 minutes, with the union asking for 20 minutes.

Emmons said about 24 percent of the operators receive credit for two report times of and two turn-in report times of 10 minutes each per day. This is because allowance is made for both straight runs and short runs.

Circle Club Fete

The Circle Club of Master Masons tonight will hold its ladies' night at Stansbury Hall, Georgia and Missouri aves. nw.

COAL—From Page 1.

Coal Strike Move Delayed

ened to resume the strike of some 380,000 soft coal miners whom he sent back to work last week after a 52-day walkout. Mr. Truman said he'd answer that question on December 1, thereby indicating he would not act before that deadline.

Government labor officials had expected the President to appoint a fact-finding board to investigate the dispute and recommend a basis for settlement, as he had in steel. That the President did not do so, was attributed by informed persons to two reasons:

1. That John L. Lewis had already publicly declared he and the UMW did not look with favor on such a proposed fact-finding board.

2. That the President did not want to set up the board and give John L. the opportunity to turn him down.

There was naught but silence forthcoming from the UMW sector. John L. declared earlier this week that despite a collapse of direct collective bargaining and Federal mediation efforts, he was still available for negotiations with any of the operators who might be willing to come to terms. The UMW wants contract "improvements" in terms of wages, working conditions, and welfare fund royalties.

Opinion was divided as to the effect of the Presidents stand.

Some observers feel that by sitting tight now and threatening to use the Taft-Hartley Act later, Mr. Truman has put John L. Lewis over a barrel by forcing the miners boss to make the next move.

The other view is that the President reacted in just the way Lewis would have liked him to act. Those who hold this view believe that Lewis would like to have the Taft-Hartley Act invoked against the miners. This would force the miners to stay in the pits for 80 days, but after that, Lewis would be free to call out his miners again without any further Government interference.

At least twice before, in the longshore strikes of last year on the East and West coasts, the 80-day cooling off period required by Taft-Hartley injunction proved to be no more than a resting period in which the unions girded strength for a walkout. Eighty days of enforced work would help refill the empty pockets of the miners—who have just come through a 52-day walkout—and prepare them for another strike, if necessary.

These observers who believe that Lewis takes the advantage as a result of the President's stated policy, also think that the operators have been placed at a disadvantage, and may yet arrange a peace with Lewis before the time arrives for the President to declare a national emergency.

President Truman, an avowed champion of organized labor's drive to repeal the Taft-Hartley Act, is certain to refrain from applying the Taft-Hartley Act as long as he possibly can. Another strike by the miners on December 1, however, would soon set the stage for such an emergency.

Meanwhile, Senator Styles Bridges (R., N. H.), said at his home in Concord, N. H., that he planned to be in Washington Monday to attend a meeting of a trustees of the United Mine workers Welfare Fund, called by Chairman of the Trustees, John L. Lewis, at the request of Bridges.

Bridges, who is the neutral trustee, has demanded an audit of the fund. The third trustee, representing the employes, is Judge Charles I. Dawson, of Louisville, Ky., who will be attending his first meeting, replacing Ezra Van Horn, of Cleveland.

Cash benefits of the fund were suspended September 16 by the trustees to keep it from going into the red. Three days later the soft coal miners struck in protest against the suspension and in a demand for contract "improvements."

Make tasty Chop Suey at home!
WITH GENUINE ORIENTAL FLAVOR

Its enchanting, subtle, tangy flavor transforms ordinary dishes of Chop Suey, Chow Mein, meats, chicken, fish, gravies, baked beans, etc., into masterpieces of true Oriental delicacies! For cooking and table use!

Send for Free Oriental Recipe Book!
Oriental Show-You Co.
Columbia City, Ind.

Oriental BRAND
SHOW-YOU-SAUCE

Thanksgiving Day-Thursday November 24.

FLOUR on the table . . .

DELICIOUS pastries!

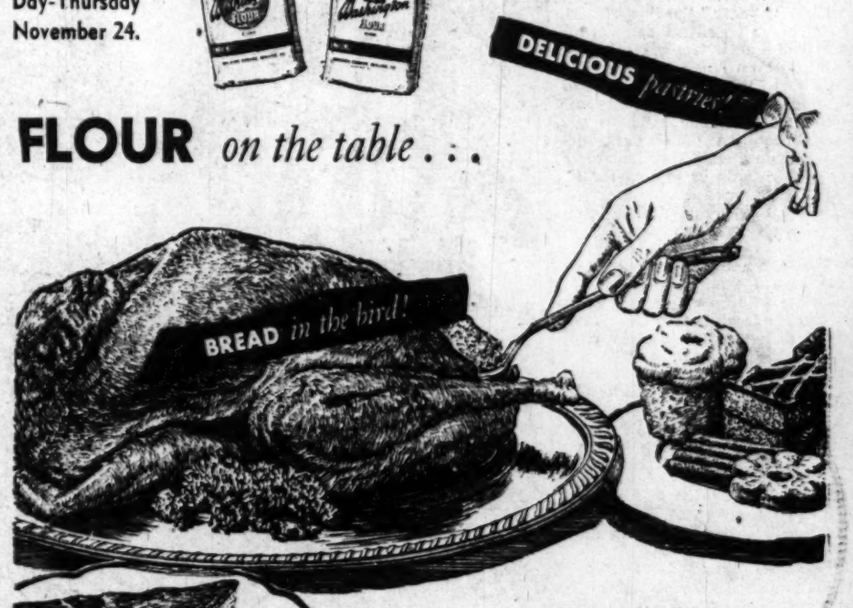

Turkey talk 1949 is good to hear. There are 41,000,000 birds ready—tender and plump because of bumper crops—cost less, too! Make your Turkey-day menu more tempting with savory bread stuffing for the bird—delicious pastries, pies, rolls and biscuits—they'll be better in many ways when you bake them with

Washington FLOUR

Use All-Purpose Washington Flour for baking everything. Self-Rising Washington Flour for biscuits, waffles, layer cakes, and cookies.

ON SALE IN FOOD STORES ALL OVER TOWN

UNITED Food Stores

For Store Locations Call NA. 6921

Prices Effective Nov. 18th & 19th

Briggs

PURE PORK Sausage Meat lb. 39c

DINTY MOORE BEEF STEW 24-oz. tin 45c

Hunter's FANCY SUGAR CURED Hunterized HAMS 51c lb.
WHOLE OR SHANK HALF 12-14 LB. AVERAGE

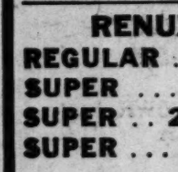

FRYERS FRESH KILLED 41c lb.
Carefully selected, small-boned birds . . . really delicious!
2½-lb. average

RATH'S FANCY "BLACKHAWK" BACON SLICED TO YOUR TASTE! lb. 57c

SHURFINE YELLOW-CLING PEACHES SLICED OR HALVES No. 2½ can 27c

SUGAR PEAS DEL MONTE BLENDED 2 303 cans 39c

WHOLE APRICOTS DEL MONTE UNPEELED No. 2½ glass 35c

CHINESE DINNER LA CHOY Ready-to-Heat and Eat Complete 47c

U. S. No. 1 Pennsylvania POTATOES 10 lbs. 29c

Fancy Box Roman Beauty APPLES 3 lbs. 25c

EXTRA FANCY Brussels Sprouts quart 29c

FANCY GREEN BROCCOLI large bunch 25c

FANCY RIPE TOMATOES cello carton 23c

The BIG BARGAIN in Wick Deodorizers!
WIZARD WICK
Cooking odors, stale tobacco smell, musty closet odor—banish them with Wizard Wick. Buy several bottles for kitchen, bathroom, basement, closets. Has pleasant pine scent.
Only 39c

SUNSHINE Krispy Crackers 16 oz. pkg. 31c
RITTER RELISH Chili Sauce Reg. bot. 25c
ELMDALE GOLDEN Corn Cream-Style 2 3-oz. cans 25c
ADAMS FANCY Succotash No. 2 can 19c
SHURFINE Fruit Cocktail No. 2½ can 33c

WASHINGTON FLOUR All Purpose or Self-Rising 5 lb. bag 43c

Parsons' Ammonia qt. 21c

RENUZIT
REGULAR . . . gallon 99c
SUPER . . . gallon 1.29
SUPER . . 2 gallons 2.39
SUPER . . . . . quart 39c

WHILE THEY LAST!
ENAMELED DISHPAN
Full of Famous Procter & Gamble Products

all for only $1.49

Glamorize your simplest dessert Instantly!

Reddi-wip
made with rich fresh, whipping cream
THOMPSON'S DIARY
WASHINGTON'S OLDEST INDEPENDENT DAIRY

One of more than 40 wines in the Widmer line.

WIDMER'S
NEW YORK STATE WINES
WIDMER'S WINE CELLARS, INC., NAPLES, N.Y.

Give Away For Turkey Day!

ONE CARTON FREE WHEN YOU BUY ONE!
Plus deposit on all bottles

Nov. 18-19, 1949 Only!
(Limit one deal to a customer)

STOP and Stock-Up with the Stop that gives you GO for the Fall Holiday

DRINK Dr. Pepper GOOD FOR LIFE! REG. U. S. PAT. OFF.

Here's Our Way to Say Thanks to Our Friends at This Happy Holiday Time

Just think . . . twelve bottles of delicious Dr. Pepper for the price of six! Buy one carton from your dealer . . . he will *give* you another carton! Here's a wonderful chance to stock up with plenty of Dr. Pepper to serve family and friends for Thanksgiving!

SEABROOK FARMS OFFERS YOU

12 DE LUXE XMAS CARDS

YOURS AT A FRACTION OF COST!

REPRODUCTIONS OF APPROPRIATE PAINTINGS BY
REMBRANDT, RAPHAEL, EL GRECO
AND OTHER OLD MASTERS—COURTESY OF THE NATIONAL GALLERY OF ART

25¢
AND ONE WRAPPER FROM ANY PACKAGE OF SEABROOK FARMS QUALITY QUICK-FROZEN FOODS
$1.25 VALUE

Write Today! **LIMITED SUPPLY** WHILE THEY LAST!

We have bought up the entire available supply of these unusual Christmas Cards and offer them to you at this unbelievably low price in an effort to acquaint you with Seabrook Farms Frozen Foods—the high quality line. Order as many packets of cards as you wish—enclose 25¢ in coin and one Seabrook Farms wrapper (any product) for each packet. Please print your name and address clearly and direct your order to Seabrook Farms, Bridgeton, N. J. Do it today while you think of it—and while they last!

NOTE: If our supply of Reproductions of Famous Paintings is exhausted by the time we receive your order, a set of distinctive Christmas Cards of comparable value will be sent you.

USE THIS COUPON!

Seabrook Farms, Department WP
Bridgeton, New Jersey

Gentlemen:

Please send me 12 "Old Masters" Xmas Cards. Enclosed is 25c in coin and a Seabrook Farms Frozen Foods wrapper.

Name .....

Address .....

City ..... State .....

BUY SEABROOK FARMS FROZEN FOODS FROM THESE QUALITY GROCERS

NORTHWEST

ARGONNE MARKET
1813 Columbia Road

AVENUE DEL.
1902 Penna. Ave.

BROAD BRANCH MARKET
5608 Broad Branch Road

BROOKE AND HARRY
719 20th St.

BURROW'S MARKET
4441 Wisconsin Ave.

CAIRO MARKET
1710 17th Street

CALIFORNIA MARKET
2160 California St.

CALVERT MARKET
1863 Columbia Road

CHESTNUT FARMS DAIRY STORE
3809 McKinley St.

CHEVY CHASE SUPPLY
5630 Connecticut Ave.

CHILLUM HEIGHTS MARKET
No. 1 Kennedy St.

CONCORD MARKET
102 Kennedy Street

CONNECTICUT MARKET
2621 Connecticut Avenue

DODGE'S MARKET
3620 14th St.

DUPONT CIRCLE DELICATESSEN
1338 19th Street

DUPONT MARKET
1631 Connecticut Ave.

EDNA'S MARKET
2601 P Street

EMERSON MARKET
1209 13th Street

F. & W. MARKET
5044 Connecticut Avenue

FAMOUS FROZEN FOODS
5019 Connecticut Ave.

FENTON'S GROCERY
1220 14th Street

H. & L. FOOD SHOPPE
314 11th St.

H. W. FISHER & SON
Wisconsin and N

FOXHALL MARKET
4402 MacArthur Blvd.

FOX'S MARKET
5441 MacArthur Blvd.

FRIENDLY DELICATESSEN
7315 Georgia Avenue

GARDEN MARKET
1425 28th St.

S. W. HENRY
1917 Penna. Ave.

JEWELER'S CHAMPLAIN MARKET
2501 Champlain Street

KARL'S CATERING
2643 Connecticut Ave.

KING'S MARKET
2904 Georgia Ave.

LARIMER'S MARKET
1727 Connecticut Ave.

L & A DEL.
5008 1st Street

LEON'S GROCERY
313 M Street

LITMAN'S MARKET
2234 Wisconsin Ave.

LIVINGSTON MARKET
5516 Connecticut Ave.

LOUISE HOME MARKET
1612 M Street

MACOMB MARKET
3712 Macomb Street

MARIETTA MARKET
201 Kennedy St.

MILLER'S MARKET
21st and K Sts.

MODEL FARMS DAIRY STORE
4115 Kansas Ave.

NEAM'S MARKET
3217 P St.

NEW HAMPSHIRE MARKET
1240 New Hampshire Avenue

NEW RIGGS MARKET
1462 P Street

NEW YORK DEL. STAND NO. 325
Center Market, 5th & K Sts.

NICHOL'S DEL.
1852 G St.

OGDEN MARKET
1500 Ogden Street

PIONEER MARKET
4700 14th Street

PLEASANT WAY MARKET
3127 Mt. Pleasant Street

POTOMAC DAIRY STORE
7718 Georgia Ave.

SCHEELE'S MARKET
1331 29th St.

SHOREHAM MARKET
2618 Conn. Ave.

STERN'S MARKET
5518 Conn. Ave.

SWAGERT'S MARKET
1539 17th St.

S & M MARKET
900 Kennedy St.

SOLLER'S DAIRY STAND NO. 106-108
Center Mkt., 5th & K Sts.

J. B. SPUND
3423 Connecticut Avenue

TALLY'S GROCERY
7711 Georgia Ave.

THE SYCAMORE STORE
7027 MacArthur Boulevard

VETERAN'S MARKET
2447 14th St.

VOLTA MARKET
3401 P St.

WALDMAN'S MARKET
644 Rock Creek Church Road

WYOMING MARKET
1900 Wyoming Ave.

D. G. S.

ALTO MARKET
2205 Wisconsin

AMBASSADOR MARKET
1847 Columbia Road

BROOKVILLE MARKET
6421 Brookville Road

CATHEDRAL MARKET
3000 Conn. Ave.

DORCHESTER MARKET
2480 16th Street

ELEVENTH STREET MARKET
3104 11th Street

ERTTER'S MARKET
6143 Georgia Ave.

G & G MARKET
3401 Dent Place

GLOVER PARK MARKET
2411 37th St.

JEWELER'S MKT.
3904 14th St.

KAY'S MARKET
1726 Columbia Road

LASALLE MARKET
814 17th St.

MARINO'S MARKET
1247 H Street

MacARTHUR MARKET
5100 MacArthur Blvd.

MT. PLEASANT MARKET
3153 Mt. Pleasant St.

NEW HAMPSHIRE MARKET
1609 T St.

NON'S MARKET
532 Q Street

QUALITY FOOD STORE
5035 Conn. Ave.

QUALITY D. G. S.
4817 Georgia Ave.

WARDMAN PARK GROCERY
2000 Woodley Road

WHITE HOUSE D. G. S.
4528 Georgia Ave.

NORTHEAST

ABE'S MARKET
1025 7th St.

BEVERLY DEL.
1438 F St.

DAYLIGHT MARKET
32 14th St.

ED'S FOOD STORE
2638 Bladensburg Rd.

FAIR TRADE MARKET
201 15th St.

FONTANA'S FOOD STORE
1505 Kenilworth Avenue

FRANKLIN MEAT MARKET
2409 Franklin St.

GOLD'S MARKET
1428 Kenilworth Ave.

GREENWAY DEL.
3728 Minnesota Ave.

KITCHEN'S FOOD MARKET
3725 Bladensburg Road

LEONARD'S MARKET
5016 Rock Creek Church Road

NATIONWIDE SELF-SERVICE
1835 Benning Road

SENATE MARKET
148 C St.

VICTORY MARKET
422 15th St.

D. G. S.

BUNKER HILL MARKET
2021 Bunker Hill Road

HAMLIN MARKET
2940 12th St.

MID-CITY MARKET
2724 12th St.

SERVICE MARKET
3500 18th St.

WEISS' MARKET
1236 5th Street

WOODLAND MARKET
134 U St.

SOUTHEAST

BORDOW'S MARKET
701 7th St.

BUCKINGHAM SUPER MARKET
2920 Nichols Ave.

KATZ'S MARKET
2400 Minnesota Ave.

LINCOLN PARK DEL.
106 13th St.

MARYLAND MARKET
1301 Penna. Ave.

PYLE'S MARKET
1209 Good Hope Road

ROYAL MEAT MARKET
963 14th St.

TAYLOR'S DEL.
2207 Nichols Ave.

D.G.S. SOUTHEAST

BRAD. HEIGHTS MKT.
4415 Bowen Rd.

FORT DAVIS MARKET
3300 Penna. Ave.

GOOD HOPE ROAD MARKET
1601 Good Hope Road

KATZ'S MARKET
2445 Nichols Ave.

PARKSIDE MARKET
1209 S St.

SOUTHWEST

CITY FISH MARKET
12th and Maine Ave.

BETHESDA, MD.

BEALL'S MARKET
7750 Old Georgetown Road

BETHESDA ECONOMY MARKET
7340 Wisconsin Avenue

LELAND MARKET
7001 Wisconsin Avenue

S & S MARKET
8011 Wisconsin Avenue

BERWYN, MD.

CHERRY HILL FOOD STORE

CLOVER FARMS STORE
9329 Baltimore Blvd.

TROTT & OWENS
4915 Berwyn Road

BETHESDA, D.G.S.

BATTERY PARK MARKET
7818 Old Georgetown Road

LAKEVIEW MARKET
7111 Wisconsin Avenue

MEADOWBROOK MARKET
7450 Wisconsin Avenue

BLADENSBURG, MD.

COTTAGE CITY D.G.S. MARKET
4300 Bladensburg Road

KLEINS D. G. S.
4718 Annapolis Road

LAWHORNE BROTHERS
4818 Annapolis Road

BRANCHVILLE, MD.

JOHNSTON'S STORE

BRINKLOW, MD.

DAYTON GROCERY

CAMP SPRINGS, MD.

ALLENTOWN MARKET
7200 Allentown Road

DANIELS PARK, MD.

DANIEL'S PARK MARKET
4835 Indian Lane

DISTRICT HEIGHTS, MD.

ANDERSON DEL.
7052 Marlboro Pike

CAPITOL HEIGHTS

CAHILL'S FROZEN CUSTARD
6118 Central Ave.

CORAL HILLS, MD.

CORAL HILLS SUPER MKT.
4737 Marlboro Pike

COTTAGE CITY, MD.

COTTAGE CITY MARKET
4300 Bladensburg Road

GAITHERSBURG, MD.

SOUTHERN STATES CO-OPERATIVE
Gaithersburg Locker Plant

SEAT PLEASANT, MD.

MAC'S DELICATESSEN
406 61st St.

MILLER'S MKT.
427 Addison Road

TEMPLE HILLS, MD.

BRADY'S STORE
4950 Temple Road

HYATTSVILLE, MD.

NEVIN'S SUPER MARKET
3811 Hamilton St.

HYATTSVILLE D.G.S. MARKET
4701 Baltimore Ave.

ROCKVILLE, MD.

BUDD'S MARKET
20 West Montgomery Avenue

RIVERDALE, MD.

COMMUNITY SUPER D.G.S.
5614 Edmonston Road

KING'S D.G.S. MARKET
6201 Baltimore Ave.

MT. RAINIER, MD.

BAKER'S D.G.S. MARKET
3100 Bunker Hill Road

GORDON'S MARKET
4301 30th St.

HARRY'S MEAT MARKET
31st and Rainier Ave.

SEABROOK, MD.

SEABROOK MARKET

SILVER SPRING, MD.

BELL'S SUPER MARKET
9309 Georgia Avenue

FROSTED FOOD CENTER
954 Thayer Ave.

MONTGOMERY HILL D.G.S. MARKET
1002 Seminary Road

TERMINAL SUPER MARKET
7833 Eastern Ave.

OLNEY, MD.

OLNEY D.G.S. MARKET

KENSINGTON, MD.

MASTER SUPER MKT. NO. 3
Lincoln Ave.

ALEXANDRIA, VA.

CHAUNCEY'S MARKET
117 N. Royal Street

DEL RAY MARKET
1 E. Del Ray Avenue

DOWNEY'S MARKET
106 E. Glebe Road

ECONOMY MARKET
201 Hume Avenue

FAIRFAX DELICATESSEN
123 South Fairfax Street

FAIRLINGTON DELICATESSEN
1706 Fern Street

MASTER SUPER MARKET NO. 1
4102 Mt. Vernon Avenue

MASTER SUPER MARKET NO. 2
1509 Mt. Vernon Avenue

ROSENBERG'S NATIONWIDE MARKET
430 Wolfe Street

THOMPSON'S DELICATESSEN
2605 Mt. Vernon Avenue

TOM'S DELICATESSEN
139 S. Fairfax Street

WHITE FRONT DELICATESSEN
3210 Duke Street

YATES GARDEN DELICATESSEN
713 S. St. Asaph Street

D. G. S.

AUBURN MARKET
2 E. Glebe Road

CHASSEN AND MILLER
904 King Street

ROSEMONT MARKET
2 E. Walnut

ARLINGTON, VA.

BRANDON DELICATESSEN
5019 Wilson Boulevard

CHERRYDALE MARKET
4049 Lee Highway

COLONIAL DELICATESSEN
1736 Wilson Blvd.

COUNTRY CLUB MARKET
2517 N. Glebe Road

FROZEN FOOD FAIR
4038 Lee Highway

GLOBE FOOD CENTER
4411 Lee Highway

IGLOO FROZEN FOOD CENTER
3510 Columbia Pike

JEFFERSON MARKET
513 South 23rd Street

LEE HIGH MARKET
5405 Lee Highway

ORANGE BLOSSOM MARKET
3322 Wilson Blvd.

ROYAL DELICATESSEN
319 N. Glebe

ROYAL LEE DELICATESSEN
2211 N. Pershing Drive

SPOT TAVERN AND DELICATESSEN
1200 Fort Myer Drive

SUPER GARDEN MARKET
4233 W. Fairfax Drive

VILLAGE MARKET
Lee Highway and Kirkwood Road

YEATMAN'S MARKET
2636 Pershing Drive

D. G. S.

ARLINGTON MARKET
3916 Wilson Blvd.

BUCKINGHAM MARKET
3816 Wilson Blvd.

COMMUNITY MARKET
55 N. Glebe Road

GOLDEN'S
774 S. 23rd Street

MONROE MARKET
3517 Wilson Blvd.

WESTOVER MARKET
5863 N. Washington Blvd.

WOODLAWN MARKET
4704 N. Washington Blvd.

CENTREVILLE, VA.

PAYNES STORE

FALLS CHURCH, VA.

EAST END MARKET
6824 Lee Highway

FALLS CHURCH AIR PARK REST.
Lee Blvd.

GOODWIN'S GIFT SHOP & DELICATESSEN
1235 Lee Highway

LEE MARKET-D.G.S.
6879 N. Fairfax Drive

FREDERICKSBURG, VA.

CITY BAKERY
Williams Street

GEORGE FREEMAN JR. AND SONS
900 Hanover Street

W. J. JONES AND BROS.
218 Williams Street

GERMANTOWN, VA.

NEWLON'S MARKET
Route 50

MANASSAS, VA.

MANASSAS FROZEN FOOD LOCK
210 S. Main Street

MANASSAS MARKET
Center Street

SHAW AND MYERS
117-119 Center Street

MID-WAY ISLAND, VA.

BOSWELL'S MARKET
Route 1

McLEAN, VA.

McLEAN MARKET, D.G.S.

NEW ALEXANDRIA, VA.

SISSONS STORE
1203 Bells Haven Road

QUANTICO, VA.

NATIONWIDE SERVICE GROCERY
337 Potomac Avenue

TRIANGLE, VA.

O. W. LIMING'S TRIANGLE MARKET

WOODBRIDGE, VA.

WOODBRIDGE GROCERY
Route 1

Seabrook Farms BRAND
QUICK-FROZEN FOODS

SEABROOK FARMS QUICK-FROZEN FOODS ARE DISTRIBUTED IN THE WASHINGTON AREA BY SOUTHERN DAIRIES INC., MANUFACTURERS OF Sealtest DAIRY PRODUCTS

District Cab Driver Dead in Poison Mystery; Milk He Drank Later Killed Mice in a Test

POISON—From Page 1

left the house later because Randle's 18-year-old stepdaughter, Barbara Foutz, was to entertain friends. Two couples, strangers to Randle, visited the stepdaughter, police were told.

According to police, Randle and his wife visited some friends in the neighborhood and drank some whisky.

Later, Randle returned home with his wife and went to bed. When he got up Monday morning he complained of feeling ill. He went back to bed instead of going to work.

About noon he got up again and drank a glass of the sweet milk. He returned to bed. His condition worsened immediately.

His wife called Dr. Canton and the doctor ordered Randle taken to Casualty Hospital.

Police were unable to say whether Randle drank any milk before getting out of bed at noon Monday.

Police said Mrs. Randle told them she had a drink of sweet milk after her husband had been taken to the hospital and is sure that it was from the same bottle from which he drank.

LEE—From Page 1.

Lee Fences In 4 Properties

paration of the statement, which in several parts took on the aspect of a legal brief. It cited tax records back to 1936, Maryland laws, and court cases.

Colonel Lee has lawyers, too. Thus far, they haven't issued a reply statement, or brief.

Admittedly, the tax delinquencies in question, which brought about forfeiture and sale, go back to 1936 or thereabouts, and now include interest and penalties. Nevertheless, Colonel Lee declared loudly the county council has no right to proceed with the sales.

The fences which recently appeared had steel posts, and strands of smooth wire.

Buyers of the four pieces were Melvin Payne, 115 Hilltop rd., Silver Spring, who purchased one adjoining his home for $861; Milburn Murphy, 19 Sunnyside rd., Silver Spring, who acquired one adjoining his home for $1005; Michael Abrams, 8002 Park Crest dr., Silver Spring, who paid $1175 for one beside his residence; and A. J. Marx, 8001 Park Crest dr., Silver Spring, who bought one in the same block, acting as agent for his brother-in-law, who lives with him. Price was $1120.

Payne, yesterday, was unenthusiastic about his purchase.

"My present impulse," he said, "is to get rid of the property. As the council made clear, they were selling only what they possessed. If, legally, they owned nothing, I paid $861 for nothing."

Colonel Lee, apparently, has advanced to a newly prepared position. Neither tactics nor strategy of the County Council have been indicated.

Cabbie's Death Baffles Police

JOSEPH E. RANDLE
Did he drink poisoned milk?

GAMBLE—From Page 1

'Snags' Lewis Told On by 7

day. He said he used to have to show Snags his own play, added up on a machine, before he got his commission each day. He said he often telephoned numbers bets from Washington out to Snags' place."

$20,000 Profit, He Says

"Mitchell told me that the $20,000 found out there represented the profits made during the period that Snags was on vacation in Hot Springs."

Another defendant, Fulton J. Mitchell, 517 10th st. ne., told Fihelly he had a District numbers business and had worked for Lewis for six months, the Assistant United States Attorney testified. "He said he took his play out to Snags' place, and on the day of the raid had turned in about $20. On two occasions he said he had given his turn-in directly to Lewis," Fihelly said.

Defendant Fred Sutton, 1210 6th st., nw., "told me he had started running numbers for Lewis only one week before the raid," Fihelly testified. "He said his numbers business was only in the Distrct and he drove out to Lewis' headquarters every day with his play. It amounted to $12 or $15 on the day of the raid, he said. He also told me he had called Lewis' headquarters one day on a hit but had never been paid."

Defendant Lonnie Black, 637 L st. se., "said he had been turning in numbers to Lewis from Washington for two months. He said his territory was 6th st. and Virginia ave. se., exclusively. He said he had turned in $150 worth of play on the day of the raid, and worked on a commission."

Fihelly testified that Defendant Dean Kennedy, 2100 Queens Chapel rd., Avondale, Md., had worked in the numbers business for "Snags" Lewis for eight months. Fihelly said "Kennedy told me he did some booking himself on horse races and turned in part of his play to Lewis. He said he had been at 4310 46th ave. every day for eight months and that Lewis had been there nearly every day."

Defendant Ralph Spotswood, 318 N. Henry st., Alexandria, "told me he had been writing numbers for three weeks in the District and that he was working on an arrangement with 'Snags' whereby he received 25 percent."

Defendant Bernard Del-Negro, 2428 Tunlaw rd. nw., told Fihelly he was a stone-cutter by profession, but had not worked at it since before the war. Fihelly testified that Del-Negro told him he had just returned from a vacation with Lewis on the day of the raid. He said he understood Lewis had a liquor store and a finance business, Fihelly testified.

James Lemmen, assistant manager of the East Capitol branch of the City Bank of Washington, followed Fihelly on the stand and testified that John R. Mitchell had a checking account at his bank under the name of William A. Mitchell. Lemmen said that Mitchell would deposit an average of $300 in nickels, dimes, quarters and halves every other day and withdraw a similar amount in bills.

Carroll E. Dearborn, salesman for Remington Rand, Inc., testified that on December 4, 1946, Defendant George P. Scott, 1031 E st. se., had purchased two adding machines, costing $238 apiece, and had paid cash. The adding machines were identified as two of the 14 seized by deputy marshals in the Bladensburg bungalow.

Couple Found Dead in Auto At Glen Burnie

Glen Burnie, Md., Nov. 17 (AP).—Two persons were found dead in a parked car here today, apparently the victims of accidental carbon monoxide poisoning.

Anne Arundel County police said Walter Smith Jones, 36, of Point Pleasant, near here, and Mrs. Lillian Graff, 31, of Brooklyn, were found by Jerome Wicker, a farmer, who was out hunting.

Wicker said he noticed the car parked about 11:45 o'clock last night. When it was still there this morning, he investigated. He saw the still figures inside and he notified police.

The ignition key was on, but the motor had stopped, although a small amount of gasoline was still in the tank. Police theorized the engine had overheated and stalled.

Both worked at a Baltimore box concern. The bodies were taken to Baltimore for autopsies.

Pvt. Phillips Faces Trial Board Today

Police Pvt. James T. Phillips, of the Eighth Precinct, will face a departmental trial board today, the second time in less than a month.

He will answer three charges which were placed against him, department officials said, as result of his testimony in a driving-while-drunk case.

The charges are: making an untruthful statement to a superior officer, failing to state full facts of a case to a prosecutor, and conduct prejudicial to good order in the department.

All this grew out of the trial in Municipal Court on October 27 of Walter D. Cowan, jr., on charges of driving while under the influence of alcohol. Department officials said that on the night Phillips and his scout car partner, Pvt. Eugene D. Gooding, arrested Cowan, both made written reports saying Cowan was under influence of alcohol.

At the trial Phillips testified he did not think Cowan was drunk. Gooding said he was. Cowan was acquitted. Clark F. King, assistant corporation counsel, complained to Capt. John Fondahl of the Eighth Precinct. The charges followed.

Last June 26, Phillips was shot in the shoulder with his service revolver at his home in Silver Spring. His wife, Shirley, said that during an argument, he handed her the gun and dared her to shoot him. She complied. He declined to prosecute.

On October 11 he was suspended when he reported for duty on grounds he was under the influence of liquor. A trial board found him guilty on October 21, and sentenced him to lose his pay for the period of his suspension. He has not been suspended on the charges he will face today.

Soldier Convicted In Traffic Case, Freed in Assault

A Fort Myer soldier was fouhd guilty yesterday of reckless driving, but acquitted on a second charge of assaulting an Arlington policeman.

Corpl. Richard Perry Perkins, 31, was fined $20 on the reckless driving charge. Arlington County Judge Hugh Reid in dismissing the assault charge, said it was not proved "beyond a reasonable doubt" that it was Perkins who assaulted Pvt. L. J. Rassmussen October 21.

According to testimony, Rassmussen was off duty and in a private car when he pulled in behind Perkins on Columbia Pike near S. Taylor st. to arrest the man on the traffic charge. Rassmussen said Perkins came over and struck him before hed a chance to show his badge. Perkins claimed he himself was struck first.

Bomb Tossed in Rome

Rome (Friday), Nov. 18 (AP).—A district headquarters of Premier Alcide de Gasperi's Christian Democrat Party, near St. Peter's, was damaged by a bomb early today. No casualties were reported.

Raised Money Orders Snarl Honeymooner

The honeymoon is still over, or even more over, for Arthur L. Dossie, 27, an unemployed draftsman, recently a roomer at 556 Oklahoma ave. ne.

He was arraigned yesterday before United States Commissioner C. S. Lawrence on a charge of altering postoffice money orders, and held under $1000 bond for action of the grand jury.

Dossie was arrested Wednesday night by J. I. Verant, postoffice inspector, after four money orders showed up, three of them raised from $6 to $60, and one raised from $7.50 to $70.50. Though the orders were issued in various places, all were cashed in Washington stores. Dossie was the payee, under his own name.

Verant remembered a night in September. Then, he and Secret Service agents picked up Dossie on a charge of stealing a Government check from a mailbox and cashing it, according to court testimony.

Dossie had just returned with his bride from a honeymoon to New York on proceeds of the check, Verant said. The check was for $652. Verant recognized Dossie's name and his handwriting. Also, Verant knew Dossie had made $1000 bond on the check charge.

At the rooming house where Dossie lived before his arrest Wednesday, the landlady said that he lived alone, though his wife has visited him occasionally. Verant said that after Dossie's arrest Wednesday night, his first request was to telephone his husbandless bride.

Landslide Kills 40

Bombay (Friday) Nov. 18 (UP).—Forty Indian miners were killed in a landslide at a manganese mine in Portuguese India last Tuesday, according to reports reaching here today.

Like whipping cream always on hand?

buy AVOSET®
- Made of rich, delicious dairy cream!
- Keeps sweet for months!
- Ready for whipped cream—ANYTIME!

it keeps!

Look for AVOSET Sterilized Cream in your grocer's refrigerator.

Breakfast, Lunch or Supper-Folks Love My Temptin' AUNT JEMIMA Ready-Mix for PANCAKES!

AMERICA'S FIRST and FAVORITE Ready-Mix

For a pleasant change, serve your family this special Chinese Style main dish. Make it with finer, milder, Star-Kist Tuna because it's the smaller tuna... "the best-tasting tuna in all the world."

Star-Kist CHUNK STYLE READY FLAKED Tuna

Star-Kist
TUNA CHOW MEIN
Serves 4 to 6 for only $1.14

Buy Solid Pack or Chunk Style, Star-Kist Quality is the Same! Guaranteed by Good Housekeeping

1. Quarter and separate sections of 1 medium-size onion and cook with: ¼ cup green pepper strips and 1½ cups sliced celery in ¼ cup butter (or margarine) 3 minutes.
2. Add: 1 cup hot water, 1 tsp. salt, cover and cook 5 minutes.
3. Add: 1 #½ can Star-Kist Fancy Solid Pack (or Chunk Style) Tuna broken into large pieces, and 1 No. 2 can Chow Mein vegetables, drained. Heat thoroughly, then...
4. Combine and stir into above: 1 tbsp. cold water, 1½ tbsps. cornstarch, 2 tbsps. soy sauce, ¼ tsp. granulated sugar.
5. Cook 1 minute longer. Serve over fried noodles or rice.

Now Your Favorite Margarine in the Most Popular Form for Table Serving...

YELLOW NUCOA

in ¼ pound prints

IN MY OPINION, NUCOA IS THE SMOOTHEST, BEST-FLAVOR MARGARINE THERE IS. IT'S WONDERFUL TO GET IT NOW ALL READY FOR TABLE USE.

Yes, everywhere women are rejoicing at getting delicious, nutritious Nucoa now *ready colored* and in quarter-pound prints.

Even with the Federal tax added, you can still have *two* pounds of this fine spread for little more than the price of *one* pound of expensive spread.

Regular NUCOA Now in the NEW Measure-Pak

Every pound of regular white Nucoa is cut in quarters to cut your work two ways. Makes coloring easier than ever. Simplifies measuring, too. Just use Nucoa quarters as a scale—1 quarter = ¼ cup—and do away with bothersome spoon-and-cup measuring.

EASY MEASURING GUIDE
1 print = ½ cup
½ print = ¼ cup
¼ print = 2 tablespoons

YELLOW OR REGULAR Serve NUCOA proudly at your table...

It's America's most popular margarine

Doctors Find Body Odor On 13 Parts of Body

Soap with purifying ingredient gets skin cleaner, gives all-over protection.

It's true—though few people realize this unpleasant fact! Body odor is *not* confined to the underarms. To guard popularity you must give 13 parts of your body *top* protection.

Popularity is priceless. Don't ever lose it!

The cleaner you get every part of your skin, doctors know, the safer you are from "B. O." (body odor). And by comparing daily baths with different soaps they found one soap—Lifebuoy Health Soap—gets skin cleaner, stops "B. O." as no other leading soap can. It protects popularity *best!*

Lifebuoy's purifying ingredient makes it more effective against the "invisible dirt" that brings on "B.O." Lifebuoy guards all 13 trouble spots where body odor occurs.

Get that clean, *clean* Lifebuoy feeling! Buy big NEW bath size Lifebuoy at your store today.

So mild—so GOOD for your skin!

Lifebuoy is *milder* ... wonderful for delicate *complexions!* Enjoy the rich white lather from Lifebuoy's coconut oil. Make friends with Lifebuoy today! *Another fine product of Lever Brothers Company.*

LIFEBUOY Gets Skin Cleaner ... Stops "B.O." as No Other Leading Soap Can

A SEALTEST SCOOP!

HALF-GALLON delicious Sealtest bulk Ice Cream $1.05 reg. price

PLUS "Scoop-Rite" Dipper $1.05 value

BOTH FOR ONLY $1.49

at your Sealtest Ice Cream dealer

TELEVISION! See "Kukla, Fran & Ollie" Tuesdays and Thursdays, 7 P. M. ... "Hopalong Cassidy" Sundays at 6 P. M. — both on WNBW.

GET THE BEST — GET SEALTEST!

MADE BY SOUTHERN DAIRIES, INC.

HAPPY HUSBANDS MAKE A HAPPIER HOLIDAY

You Can't Miss with Mary Lee Taylor's Special

"Husband-Tested" PIE FOR THANKSGIVING

COCONUT PUMPKIN CHIFFON PIE

Here's the perfect ending for your Thanksgiving feast—a pumpkin pie with the spicy goodness you love, yet light as a breeze! The double-rich Pet Milk—sweet whole milk concentrated to double-richness—adds to the wholesome goodness of the pie. And don't fail to fill your cream pitcher with Pet Milk, too, for the coffee-lovers in your family. Remember, Pet Milk costs less than half as much as cream.

"It's Different! It's Terrific!" Said Husbands who tried it

INGREDIENTS

- 1½ tablesp. unflavored gelatin
- 6 tablesp. cold water
- ⅔ cup brown sugar
- 2¼ teasp. pumpkin pie spice
- ½ teasp. salt
- 2 eggs, separated
- 2 cups Pet Milk
- 1 cup cooked or canned pumpkin
- 3 tablesp. dark molasses
- 1 cup Baker's coconut, toasted*

DIRECTIONS

Soften gelatin in cold water. Mix in top of double boiler the brown sugar, spice and salt. Stir in mixture of slightly beaten egg yolks, milk, pumpkin and molasses. Cook and stir 5 min. over boiling water, or until slightly thickened. Add gelatin; stir until dissolved. Remove from heat; cover; chill until about as thick as canned applesauce. Fold in stiffly beaten egg whites and ¾ cup coconut. Put into cold baked 9-in. pastry shell. Sprinkle ¼ cup coconut on top. Chill firm.

*To Toast Coconut, spread 1½ cups coconut on baking sheet. Toast 10 min. in moderately slow oven (350° F.), or until light brown, stirring now and then. Cool before using.

FREE! Send For Mary Lee Taylor's NEW "Husband-Tested" Recipes

32 pages of recipes that made a hit with husbands. The result of tests made by hundreds of wives in homes across the country. A big help in planning meals to please a man! Write Pet Milk, 1514 Arcade Bldg., St. Louis 1, Mo.

Two Great Radio Programs on NBC—MARY LEE TAYLOR EVERY SATURDAY MORNING • THE PET MILK SHOW STARRING BOB CROSBY EVERY SUNDAY NIGHT

COPR. 1949 PET MILK CO.

FIRST EVAPORATED MILK FIRST CHOICE OF GOOD COOKS

Baker Admits Kidnap Slaying of Girl, 6

FRED STROBLE
Arrested in park

Los Angeles, Nov. 17 (AP).—Fred Stroble, a 66-year-old baker, confessed today, District Attorney William Simpson announced, that he strangled 6-year-old Linda Joyce Glucoft to death.

The announcement came at the climax of 55 minutes of intense questioning, after Stroble was picked up in a downtown bar just as he finished a glass of beer.

He said the killing took place in the home of his daughter, Mrs. Ruben Hausman, where he had been staying, Simpson declared. Little Linda had gone to the house to play with Stroble's granddaughter, Rochelle, also 6. But Rochelle and her mother were away at a birthday party, and only Stroble was at the house.

Simpson said the statement was verbal, but that it was being transcribed by stenographers.

Simpson said Stroble claimed that he first accosted Linda in Rochelle's bedroom, and when she started to resist he used the necktie to strangle her with.

Then he wrapped her in a blanket and carried her out to the incinerator, the district attorney declared.

"He said he attacked her with an ice pick, an ax and a knife," Simpson continued. "He said he hit her six times with the flat side of an ax, because he "didn't want her to suffer."

Simpson continued:

"He related that he attacked her first with an ice pick, then with the ax, and finally went and got a knife and stabbed her in the back of the neck because he had learned in Mexico that this was a way of killing without suffering."

Stroble was picked up a few feet from downtown Pershing Square, without a fight.

The district attorney said that the transcript of Stable's lengthy statement will not be released today.

Stroble, his gray suit grease-stained, was nervous as he entered Simpson's office, but his face wore a contemptuous smile.

Thus ended a far-flung international search for the baker, already a bond jumper on a previous charge of molesting a 10-year-old girl last April. He had fled to Mexico then, it developed, returning only a week ago to the home of his son-in-law and daughter, Mr. and Mrs. Ruben Hausman, whose daughter was Linda's frequent playmate. They lived across the street from Linda's house.

He had been missing since the ax-slashed body of little Linda was found, wrapped in a blanket, in a pile of boxes behind the home of his daughter early Tuesday.

Bojangles' Weaker

New York, Nov. 17 (U.P.).—Bill Bojangles" Robinson was reported eaker in Columbia-Presbyterian ospital today and was placed in n oxygen tent. The veteran Nero tap dancer is suffering from heart ailment.

To Discuss His Book

Carlo Christiansen, Danish author nd underground leader during World War II, will discuss his book bout the underground at a luncheon meeting at 12:30 p. m. today t the Arts and Sciences Registry, 323 New Hampshire ave. nw.

14 Cars Derailed

Chapman, Nebr., Nov. 17 (AP).—Fourteen cars of a 98-car eastbound Union Pacific freight were derailed at the edge of Chapman, in Central Nebraska, last night. No one was injured.

Like real, rich whipped cream?

buy AVOSET®

- Made of rich, delicious dairy cream!
- Keeps sweet for months!
- So rich—it stays fluffy for hours!

it keeps!

Look for Avoset Sterilized Cream in your grocer's refrigerator.

AVOSET

OUR CHECKOUT GETS YOU "HOME in a HURRY"

Food Fair Super Markets

WASTE FREE! BONLESS VEAL ROAST
J. S. GOV GRADED "GOOD" or "CHOICE" BONED AND ROLLED WRAPT IN CAUL
59c lb.

SWIFT'S SELECT BABY LAMB
LEG o' LAMB
WASTE-FREE SMALL FAMILY SIZES 4 TO 6 LB. AVG. WT.
59c lb.
TAIL AND SHANK BONE REMOVED

Swift's Select Lamb LOIN CHOPS
89c lb.

NOV. 24
ORDER YOUR THANKSGIVING TURKEY NOW
And Be Assured of the Finest Quality and the Size You Want

Olde Fashioned SMOKED PICNICS
4-6 lb. avg. 39c lb.

LAMB ROAST
SHOULDER CUTS BLADELESS WASTE-FREE!
49c lb.
BLADE BONE AND NECK REMOVED

LAMB CHOPS
SHOULDER CUTS WELL TRIMMED
59c lb.

Delicious and Nutritious BEEF LIVER
Tender, just what the doctor ordered.
49c lb.

BRIGGS' FAMOUS SCRAPPLE 2 lb. pkg. 39c
BRIGG'S PURE SAUSAGE MEAT lb. Cello. pkg. 37c
SELECT QUALITY LAMB BREAST lb. 21c
SELECT ECONOMICAL LAMB SHANK lb. 31c

ALL FOOD FAIR QUALITY MEAT WRAPPED IN CELLOPHANE FOR YOUR PROTECTION

YOU'LL NEED THESE ITEMS FOR YOUR THANKSGIVING DINNER

SWEET POTATOES Dulany's in Heavy Syrup squat can 21c
NIBLETS CORN Off The Cob 2 12 oz. cans 35c
MINCE MEAT OLD VIRGINIA 24 oz. jar 33c
TOMATO CATSUP HEINZ QUALITY 14 oz. bot. 25c
Custard PUMPKIN LIBBY'S FINEST 2 No. 2½ cans 33c

THIS BEAUTIFUL PLASTIC REFRIGERATOR DISH FOR ONLY 20c WITH PURCHASE OF EACH 2 LB. LOAF OF CHATEAU. A REGULAR 49c VALUE.

BORDEN'S CHATEAU CHEESE 2 lb. loaf 83c

SEALTEST VITAMIN "D" MILK 2 qt. ctns. 43c

BAKING NEEDS

NESTLES MORSELS		pkg. 21c
XXXX SUGAR		box 12c
FUNSTEN PECANS		3½-oz. can 35c
DIAMOND WALNUTS	Shelled	4-oz can 33c
BAKER'S CHOCOLATE	Semi Sweet	8 oz. pkg. 41c
BAKER'S COCONUT	Southern Style	4-oz. can 17c

ASPARAGUS DEL MONTE picnic can 33c
TOMATOES Standard Quality 2 No. 2 cans 21c
NECTAR DEL MONTE Apricot 2 12 oz. cans 25c

LIBBY'S HAWAIIAN PINEAPPLE JUICE "Just off the boat" 46 oz. can 38c

HUNT'S Heavenly Halves PEACHES No. 2½ Can 23c

CARNIVAL PICKLES SWEET MIX 16-oz. jar 25c

GET YOUR "Husband-Tested" Recipes... AT OUR STORE
Something NEW from Mary Lee Taylor's PET MILK kitchen
PET MILK 4 tall cans 49c

AUNT JEMIMA'S READY MIXES
SILVER CAKE MIX 29c
DEVIL'S FOOD MIX 2c
ONLY BOTH 31c

FLORIDA ORANGES
Juicy and so full of flavor. A real super value.
8 lb. mesh bag 41c

SNOWCROP ORANGE JUICE 2 6 oz. cans 49c

FRANKLIN GRANULATED SUGAR 5 lb. bag 47c

PRESERVES OLD VIRGINIA STRAWBERRY 12-oz. jar 29c

3 MINUTE OATS 14 oz. pkg. 10c

MUSSELMAN'S APPLE JUICE 46 oz. can 25c

D'ANJOU or BOSC PEARS 2 lbs. 19c

U. S. No. 1 State O' MAINE POTATOES 10 lb. orig. bag 39c
Crisp Large Size WHITE CELERY stalk 10c
Tangy Eastern WINESAP APPLES 4 lbs. 25c
Firm Tissue Skin YELLOW ONIONS 2 lbs. 15c

Crisp, Iceberg Large Head LETTUCE 15c

SUPER SUDS reg. pkg. 27c
FAB reg. box 28c
VEL reg. box 27c
CASHMERE BOUQUET SOAP 3 reg. cakes 23c, bath cake 12c
Octagon Cleanser 2 cans 15c
Octagon Soap lge. cake 7c
PALMOLIVE TOILET SOAP 2 reg. cakes 15c
PALMOLIVE TOILET SOAP 2 bath cakes 23c
Clorox "America's Favorite Bleach" quart 16c
AJAX CLEANSER 2 cans 23c

★ 5010 NEW HAMPSHIRE AVE., N.W.
1919 Michigan Ave. N.E. at Eastern Ave.
★ 18th AND COLUMBIA ROAD, N.W.
★ 3041 NAYLOR DRIVE in Naylor Gardens
Open Fridays 'TIL 9 P.M.
★ SPEEDEE SELF-SERVICE MEAT DEPARTMENTS
★ 3528 E. CAPITOL ST. Minn. Ave. G'nw'y
★ 4714 COLUMBIA PIKE BARCROFT, VA.
★ 4241 N. PERSHING DR. Buckingham, Va.
● 1420 Seventh St., N.W. at "O" St. Market

You'll Say It's MAGIC the Way GLIM Gives You GREASELESS DISHWASHING —even in Hardest Water!

BAB-O's Miracle Liquid CUTS DISHWASHING TIME IN HALF!

A BAB-O Product GLIM 50 Dishwashings

GREASE DISAPPEARS INSTANTLY! COMPLETELY! YOU HAVE TO SEE IT TO BELIEVE IT!

The more you hate grease, the more you'll love GLIM. For just a half-teaspoon of this concentrated liquid in the dishwater and grease is gone! As though it was never there!

NO MORE WIPING DISHES! You just wash, rinse and rack your dishes. They'll dry sparkling bright. No wiping needed! Even glasses dry gleaming like crystal with no streaks. For GLIM is not a soap . . . contains no soap. So it cannot leave soap streaks or film.

AS KIND TO HANDS AS BEAUTY SOAP! GLIM is gentle . . . safe for everything you can wash in water.

It's especially wonderful for woolens, nylons and fine fabrics. GLIM works just as well in lukewarm and cold water, as it does in hot water.

GLIM COSTS LESS TO USE THAN SOAPS OR POWDERS! A single bottle of GLIM can give you 50 of the fastest, easiest, brightest dishwashings you ever had . . . for less than a penny a dishwashing!

DISCOVER GREASELESS DISHWASHING!

TODAY...GET GLIM

Guaranteed by Good Housekeeping

Kidnaped Idaho Girl Is Found Murdered

Burley, Ida., Nov. 17 (AP).—Glenda Joyce Brisbois, blonde 7-year-old first-grader, was found murdered in an irrigation canal today.

Hope for an early capture of her kidnaper faded abruptly, however. Officers ran down a car which had been thought to be driven by the slayer, but immediately released the driver.

Sheriff Jess Carlton of Twin Falls County, who was assisting Cassia County officers and State police in the manhunt, did not identify the driver. But he said the motorist, whose movements had been followed by circling radio-equipped planes, was not the killer.

"That leaves us with a cold trail," he said.

Burley Police Chief Bill Williams, who reported finding a man's footprints on the steep canal bank where Glenda's battered body was found, said "it will be like looking for a needle in a haystack now."

Glenda's body was located about 18 hours after she was kidnaped from a street near her home.

The ditch was one mile southeast of this city of 5300 persons, which is 185 miles southeast of Boise and 200 miles north and west of Salt Lake City.

Kidnaped Child Found Dead

Associated Press WIREPHOTO
GLENDA BRISBOIS
Body was in canal

Boy, 11, Told Reason Why Father Died

Lynn, Mass., Nov. 17 (AP).—"Your experience provides the answer."

That was the American Legion's reply—spoken kindly through its commander—to 11-year-old Laurence Goldstein's heart-touching question:

"Why did my daddy die?"

The puzzled little Jewish fellow put the query to his mother after he had been attacked by older boys who called him "Jew," spat on him and kicked him into the gutter.

Laurence couldn't understand why he should be so treated when his father died a war hero.

Neither could his mother, Mrs. E. Sylvia Goldstein. She pleaded with the world to answer the boy's question.

Commander George H. Craig gave his answer in Indianapolis, yesterday:

"You have been the victim of an isolated instance of hatred," he said.

"Your experience provides the answer why your daddy died. He could not stand by and condone mass mistreatment of human beings.

"Your father went to war to prevent the wholesale destruction of human rights and freedom.

"All true Americans, whether Catholics, Protestants, or Jews fought to reestablish international law so such outrages should not go unpunished.

"Because such brave men as your father died, America today remains free and our minorities protected."

Thomas C. Scalley Mentioned For Municipal Court Post

Thomas C. Scalley, Washington attorney and former Deputy Register of Wills for the District, was reported yesterday to have been recommended by Attorney General J. Howard McGrath for appointment by President Truman to a Municipal Court judgeship.

Such a recommendation usually is the prelude to the actual appointment, though not uniformly. Three new positions in the Municipal Court were created by Congress in its last session. None has yet been filled.

Scalley was one of nine lawyers recommended by the District Bar Association to Attroney General McGrath, for the those positions.

A native of Boston, Scalley attended Georgetown Preparatory School and was graduated from Georgetown College in 1924. He received his law degree from Georgetown in 1928, and was admitted to the bar in 1930.

He served as Deputy Register of Wills from 1942 to 1946. He now is associated in private law practice with John J. Sirica, with offices in the Shoreham Building. He is 51, and lives at 5019 41st st. nw.

Junior Bar Wins National Award For D. C. Activity

A national award of merit for its bar association activities in 1948-49 was presented to the Junior Bar Section of the Bar Association of the District of Columbia at a luncheon at the Annapolis Hotel yesterday.

The award was won by the group at a meeting of the American Bar Association in September. The section was cited for its preparation of a practice manual, for its round table radio discussions on legal matters and for its participation in the work of the Legal Aid Bureau.

Presentation was made by W. Carloss Morris of Houston, Tex., national chairman of the ABA's Junior Bar Conference, to John C. Poole, chairman of the junior section's work in the city.

Pair Sentenced For Breaking Into Arlington Store

Two District men, convicted of breaking into a Safeway Store at Kenmore and Wilson blvd., Arlington, October 11 were sentenced yesterday in Arlington Circuit Court.

Given one year in the State penitentiary by Judge Walter T. McCarthy was Edward Franklin Howard, 26, of 2211 H st. nw. A suspended two-year sentence was meted out to 18-year-old Chester Lee Turner of 2403 Pennsylvania ave. nw.

A third participant in the breaking, James R. Kelly, 25, of 819 5th st. nw., received a five-year sentence last month in Circuit Court.

HIP-O-LITE
Delicious CAKE ICINGS. QUICK. Wonderful for making marshmallow sauce, ices, ice creams, meringues, candies. FREE recipe book. Write Hip-O-Lite, 920 N. 6th St., St. Louis, Mo.

FLAKO®
PIE CRUST MIX
FOR THAT HOME-MADE QUALITY
A good crust is the making of a good pie. And no crust could be more light and flaky than Flako because ingredients are the same fine ones you use—precision-mixed for sure results!

CAPITAL FOOD STORES
VOGT'S PHILADELPHIA STYLE
SCRAPPLE
Prepared the old-time way to give you real flavor satisfaction in this completely nourishing food
16 oz. can 25c

WASHINGTON Flour
All-Purpose or Self-Rising
5 lb. bag 43c

SAN GIORGIO MACARONI or SPAGHETTI
8-oz. pkg. 11c

KING GOLDEN TABLE SYRUP
1½-lb. can 21c

SAUER'S PURE VANILLA EXTRACT
WINNER OF EIGHTEEN HIGHEST AWARDS and GOLD MEDALS
Listen to House of Sauer Show, WMAL Thurs., 8:30 P. M.
2-oz. bot. 33c

WILKINS TEA BAGS
So delicious . . . and so easy to serve in these handy one-cup bags.
pkg. of 16 17c

Ritter Catsup
PLAIN or TABASCO
14-oz. bot. 21c

CLOROX
"America's Favorite Bleach and Household Disinfectant"
It's EXTRA-GENTLE . . . prolongs life of linens—keeps them hygienically "CLOROX-CLEAN"
Quart 17c ½ Gallon 29c

RINSO lge. pkg. 28c
SPRY SHORTENING 3 lb. can 87c
LIFEBUOY HEALTH SOAP 2 reg. cakes 17c
LUX TOILET SOAP 2 reg. cakes 17c
LUX FLAKES lge. pkg. 28c
SWAN FLOATING SOAP 2 reg. cakes 19c
SWAN SOAP lge. cake 14c
LUX TOILET SOAP 2 bath cakes 23c

The Pan-American Coffee Bureau Brings You

THE FACTS BEHIND PRESENT COFFEE PRICES

Reduced to its simplest terms, the sudden rise in coffee prices may be explained in just two words—*bad weather*. Prolonged droughts in Brazil, world's biggest coffee producer, together with excessive rainfalls in some of the Central American and Caribbean countries, are the immediate reasons back of the higher prices American consumers are now paying for their favorite beverage.

Other and more complex factors also have contributed to the increase in coffee prices. Indeed, substantially higher prices long have been inevitable, but had it not been for the unexpected failure of the weather this year, these higher prices probably would have come much more gradually as the age-old law of supply and demand operated in a free world market.

COFFEE A BARGAIN IN THE 1930s. To understand today's coffee situation fully it is necessary to go back to the years before the war when, as many consumers recall, coffee prices were almost ridiculously low. The fact is that these low prices were a bargain for the American public, but they were a bargain at the expense of the Latin-American countries who were forced to sell their coffee for less than the cost of growing it.

In normal times prices are governed by supply and demand. That was as true in the '30s as it is today. For a number of years during that period growing conditions in the producing countries were so ideal that far greater crops were harvested than the world could use. As a result prices fell to disastrous lows.

By the spring of 1940, with Europe already at war, the price of coffee reached its lowest level. Latin America, largely dependent on coffee for its livelihood, was in serious economic straits. It was about this time that the Governments of the United States and fourteen Latin-American countries signed the Inter-American Coffee Agreement. Its purpose was to set up a system whereby the coffee consumed in the United States—then the only remaining large coffee market in the world—would be apportioned fairly among the producing countries. This cooperative effort marked the beginning of recovery from the chaos into which the coffee industry had fallen, and prices began to rise toward a more equitable level.

WAR BRINGS GRIEF TO COFFEE GROWERS. Less than two years later the United States, too, was at war. On December 11, 1941—just four days after Pearl Harbor—the price of coffee was frozen. Under the OPA ceiling, it remained at the same price until 1946. This ceiling protected consumers in the United States against rising prices, but there was no ceiling on the cost of producing coffee in Latin America. This cost rose sharply. Nevertheless, coffee continued to be exported to the United States even though, as in the case of Brazil, heavy government subsidies had to be paid to growers and shippers to protect them from loss.

Meanwhile Latin America, like the United States, turned its efforts to war production. New industries were introduced into these countries, many of which have continued into peacetime. Plantation workers left the farms to share in the high wartime wages of the industrial centers, and many never returned. Those who did go back after the war were able to command much higher pay than formerly. Even with these more attractive wages, though, a serious labor shortage still exists on the coffee plantations of Latin America. As a result, coffee growers are now faced with much higher operating costs than before the war.

500,000,000 COFFEE TREES LOST. In 1942 the coffee growers suffered another serious setback. The weather in Latin America became as unstable as it had been dependable for so many years before. In the years that followed there was drought and more cold weather. Coffee growers have not yet recovered from the effects. Since the '30s, Brazil alone has lost 500,000,000 coffee trees, partly because of labor shortages and disastrously low prices, but primarily because of the weather.

This year, though, a good crop had been expected. Plantations were in good condition until the middle of the year when dry weather again set in. When spring came in September in the Southern Hemisphere, a time when rain usually is abundant and is needed for proper development of the coffee blossoms, the drought persisted. Thus, instead of a sufficient crop to balance the market, Brazil will produce not more than 12 to 13 million bags (of 132.276 lbs. each) at a time when she needs 17 million bags for export alone.

Nor is the situation encouraging in many of the other coffee producing countries. Although Colombia may have a normal crop and some of the smaller producers abundant ones, excessive rainfalls have hurt crop prospects in some of the Central American and Caribbean countries. At the same time, drought conditions have curtailed seriously the coffee crop in British Africa.

CONSUMPTION NOW EXCEEDS PRODUCTION. Not since 1942 has there been a world coffee crop which compared with those of the '30s, and since 1945 consumption of coffee has outstripped production. In 1945 the world produced 24.9 million bags and consumed 25.5 million. For the current crop year production is estimated at less than 28 million bags while consumption is expected to reach approximately 31.5 million.

Until now, this deficit in production has been made up each year from the vast surpluses accumulated, particularly in Brazil, during the years of over-production. These surpluses, though, are now near exhaustion and will have disappeared entirely by the end of the current crop year in June 1950. Yet there is no apparent decrease in the world's appetite for coffee. On the contrary, demand continues to increase, especially in the United States.

COFFEE IMPORTS AHEAD OF LAST YEAR. To satisfy this demand Latin America, which normally supplies 98% of this country's coffee requirements, is now shipping coffee here in record quantities. From January through October of this year it has sent the United States nearly 1,250,000 bags *more* than during the same period in 1948. Thus the producing countries are making supplies freely available to the United States market.

One point which should be emphasized is this: despite frequently recurring rumors, coffee definitely is not being burned in Brazil. No coffee has been burned there since the beginning of the war. The fact that adverse weather conditions have hit so many important coffee producing areas almost simultaneously is solely responsible for the abrupt rise in the price of green coffee. This rise, naturally, has been reflected in the price of roasted coffee.

The Latin-American producing countries are making every effort to provide all the coffee American consumers require, and if more normal weather prevails during the 1951/52 crop year, production and consumption should be in balance.

PAN-AMERICAN COFFEE BUREAU
120 WALL STREET, NEW YORK 5, N. Y.
BRAZIL • COLOMBIA • COSTA RICA • CUBA • DOMINICAN REPUBLIC
EL SALVADOR • GUATEMALA • HONDURAS • MEXICO • VENEZUELA

WE USE REAL BUTTER IN BAKING Irvins'

BUTTER
FLAVORED
COOKIES
You'll Love Their Rich Butter Flavor

SAVE MONEY ON COFFEE
Get BLUE PLATE FULL-STRENGTH Coffee
More flavor in every spoonful.
Every pound goes further.
ANOTHER BLUE PLATE FINE FOOD

TUNA 'N EGGS
A new, quick, "he-man" breakfast dish, made with
"BITE-SIZE" Grated TUNA

TWO EASY WAYS TO PREPARE:
(1) Scramble eggs; push to one side of skillet. Put the tuna and chopped pepper in cleared space of same skillet; fry lightly.
(2) Combine tuna and eggs and scramble together.

Trademark of Van Camp Sea Food Co. Inc., Terminal Island, Calif.

Fast Burglar Eludes Police And FBI Girls

An intruder with winged feet led a merry chase early yesterday morning, before outdistancing half a dozen pursuers, including two female FBI employes, a free-lance photographer, several policeman and a woman with babe-in-arms.

The fleet-footed burglar had broken into an apartment at 1804 Lamont st. nw., when surprised around 12:30 a. m. by its occupants, FBI employes Patricia Kramer, 24, and roommate Betty Ann Cassidy, 23, returning home.

Making his escape through a rear door leading to an alley, he almost ran into an auto operated by Lawrence Krebs, 1660 Lanier pl. nw., a free-lance photographer, which the intruder evidently thought was a patrol car.

Krebs joined the two women in the chase which next shifted up the block to 1816 Lamont st., where the fugitive, seeking to throw off his pursuers, broke open a door, and ran by a surprised Mrs. Nichole Berne who was holding a baby.

Meanwhile police, appearing on the scene, entered the parade. When last seen, the intruder was vanishing into the backyard through a broken window.

Police today are looking for a white man about 30, around 5 feet 6, whom they wouldn't be surprised to find wearing track shoes.

In another illegal entry case yesterday, May Furr, a maid employed at the home of Dr. Paul R. Wilner, 3840 Fulton st. nw., told police that a man, who knocked on the door around 1 p. m. yesterday asking for a job, forced his way in, tied her and another maid in the basement, and ransacked the home, taking an unknown amount of cash and two revolvers valued at $12.

Donovan Elected Democrat Chief In Falls Church

John A. K. Donovan, lawyer, has been elected president of the newly organized Falls Church Democratic Committee.

A total of seven persons filed as candidates for posts on the 12-man committee, prior to a convention held Wednesday night in the City Hall. Five other members will be elected later, Donovan said.

Other committee members are: vice president, James Hollins; secretary, Mrs. Nelle Miles; Mrs. Irma Van Meter, the Rev. Wallace E. Costner, Harold E. Ervin, E. Weymer Lee.

BE CERTAIN OF SUCCESS, USE
CUPLETS®
CUP CAKE MIX
Precision blended for perfect cup cakes every time. Plus quality no other cup cake mix has been able to equal. Just add an egg and milk, and bake, for 12 to 18 real treats.

Hippocrates Seeks Campus

The Washington Post

MAY BE G. W.'S NEWEST FIGURE—Dr. John Russell Mason (right) curator of art at George Washington University, studies a statue of Hippocrates, celebrated Greek physician, as it is described by Dr. Skevos Zervos (left), of the Greek National University at Athens. The statue held in place by an official of the Fidelity Storage Co., 1420 U st. nw., may be accepted by G. W. U.

Record Plane Load Of 103 Leaves on Overseas Flight

Mobile, Ala., Nov. 17 (AP).—A giant Air Force Globemaster carrying a record transatlantic plane load of 103 passengers and crewmen took off from Mobile for Marham, England, today.

The big transport was routed by way of the North Atlantic to keep clear of the massive air search under way for a missing B-29 around Bermuda.

The Globemaster, nicknamed "The Champ," carried 90 passengers and a crew of 13. It was scheduled to make the 5200-mile trip in about 27 hours' elapsed time, with one 4-hour stop at Stephenville, Newfoundland.

The previous record plane load was 95 airmen, also set by a Military Air Transport Service Globemaster on a flight between Mobile and England.

The transport is ferrying Air Force replacements to Marham Field, about 60 miles from London.

Amnesia Victim To Be Seen by New York Father

A New York City father is expected to arrive in Washington today to find out whether the attractive 18-year-old amnesia victim at Gallinger Hospital is his daughter.

Harrison Ransford of 308 W. 94th st., New York City, telegrahed Washington police yesterday that he had seen a newspaper picture of the girl, and thought she was his daughter.

The girl walked into police headquarters about 8:15 p. m. on November 2, and told officers she had been walking in the rain for three hours, and "I don't know who I am, or where I am going."

County Reports Polio Case

Arlington County's twenty-seventh polio case, a 9-months-old boy from the 3100 block of North 10th st., was reported yesterday to the County Health Department. He was admitted November 14 to Children's Hospital.

7 Plead Innocent In Illinois Sex Offense Cases

Belvidere, Ill., Nov. 17 (AP).—One young man pleaded guilty to statutory rape and seven pleaded innocent today in connection with Belvidere morals charges.

The charges involve 12 other men and nine high school girls 13 to 15 years old, and "shocking" offenses in rural haymows. The trial of those who denied guilt was set for December 5.

Three others appeared but did not enter pleas. Four of the 13 are in jail. The other nine are free on bond of $2000 for each charge.

All 13 men were indicted after their arrest October 12. Prosecutors said "shocking, sordid and horrid" offenses took place between June 20 and October 11.

The men, all farm or factory workers, are accused of picking up the girls at an ice cream parlor and taking them to haymows outside town.

Weatherman Says More of Same Here Today

The cool weather which prevailed here yesterday will continue through today, and probably for several days, Weather Bureau forecasters said last night. But no snow is in sight, the man said.

Their official prognostication was "partly cloudy, continued cool, high around 50; low early today 36 in the city and 30 in the suburbs."

Though snow flurries ringed Washington to the westward, early yesterday, none fell here.

A fast-moving cold front which brought the flurries of snow in mountainous regions to the West, passed out into the Atlantic yesterday afternoon, Weather Bureau men said. It dropped flurries in Hagerstown, Md., Lynchburg and Gordonsville, Va. In some western Virginia counties, as much as an inch fell, but did not stay.

Isaac Frank to Speak

Isaac Frank, executive director of the Washington Jewish Community Council, will speak at the weekly service of B'nai Israel Synagogue, 14th and Emerson sts. nw. at 8:30 p. m. today. He will speak on "Objectives in Jewish Education Today."

Don't let your dishcloth be a "carrier" for germs!

LABORATORY tests show that dishcloths often serve as germ "carriers." They can easily transfer harmful germs to eating utensils. It's a good health habit to give your dishcloth a Clorox bath regularly. For Clorox not only whitens and brightens, removes stains and deodorizes . . . it makes your dishcloth sanitary, too!

Sinks, drainboards, wash basins, tubs and toilet bowls are all safer to use after routine cleaning with Clorox. Why take chances? Give your family the extra health protection of a Clorox-clean home!

Laundry should be sanitary, too!
When you launder white and colorfast cottons and linens you naturally want to make them beautifully-white, sparkling-bright. Clorox does it extra-gently. In addition, Clorox removes stains, deodorizes, makes linens sanitary!

Directions on Label

You get these 2 BIG EXTRAS with CLOROX

1. GENTLER BLEACHING ACTION ...longer life for linens!

2. GREATER DISINFECTING EFFICIENCY ...added health protection!

Clorox conserves costly linens and does a better job of disinfecting because it's free from caustic and other harsh substances...made by an exclusive formula protected by U.S. patent!

Copr. 1949, Clorox Chemical Co.

CLOROX . . . AMERICA'S FAVORITE BLEACH AND HOUSEHOLD DISINFECTANT

TEACHER'S
HIGHLAND CREAM
The Scotch you know is always right
Blended Scotch Whisky...86 Proof • Made since 1830 by Wm. Teacher & Sons, Ltd., Glasgow
Sole Importers: Schieffelin & Co., New York 3, New York • Importers since 1794

Friday and Saturday Money Savers at All
Acme Super Markets
OPEN FRIDAYS UNTIL 9 P. M.

SMALL, SMOKED, SKINNED
HAMS Whole or shank half lb. 49c

LEAN, FRESH PORK
Shoulders lb. 33c

TOP QUALITY SIRLOIN
STEAKS lb. 79c

TOP QUALITY BEEF
RIB ROAST lb. 63c

GRADE A SLICED
BACON lb. 53c

NEW CROP FLORIDA 216's
Oranges 2 doz. 49c doz. 25c

NEW CROP FLORIDA 64's and 70's
Grapefruit 3 for 23c

NEW SOUTHERN GREEN
CABBAGE 3 lbs. 13c

U. S. 1 VALENTINE
Green Beans lb. 19c

U. S. 1 STAYMAN WINESAP
APPLES 3 lbs. 23c

BIG FROSTED FOOD SALE
BIRDS EYE GREEN BEANS, GREEN PEAS, PEAS & CARROTS
GREEN SPINICH, MIXED VEGETABLES, & ORANGE JUICE
Your Choice 25c

ROB-FORD CALIFORNIA
PEACHES 2 No. 2½ cans 45c

IDEAL FANCY GOLDEN
PUMPKIN 2 29 oz. cans 19c

FARMDALE ENRICHED 4 cans 45c
Evap. Milk 9 tall cans $1

ASCO TOMATO SAUCE 2 cans 19c
Pork & Beans 11 16 oz. cans $1

FARMDALE EXTRA STANDARD 2 cans 29c
Sweet Peas 8 20 oz. cans $1

IDEAL FANCY LONG CUT 2 cans 23c
Sauer Kraut 9 27 oz. cans $1

NEW PACK, ACME, WHOLE KERNEL GOLDEN
CORN 2 cans 39c 6 20 oz. cans $1

HURLOCK BRAND 2 cans 27c
TOMATOES 8 No. 2 cans $1

IDEAL CONDENSED 3 cans 25c
Tomato Soup 13 10½ oz. cans $1

GOLD SEAL ENRICHED
FLOUR 5 lbs. 37c 10 lb. bag 69c

PRINCESS ENRICHED
Margarine 2 lbs. 41c

SUPREME ENRICHED
BREAD THE TOAST OF THE TOWN 16-oz. loaf 12c

CHESTNUT FARMS DAIRY PRODUCTS AT ALL ACME MARKETS
Cream Crest Grade A
Fresh MILK qt. ctn. 19c

Chestnut Farms Grade A
Homogenized Milk 2 qt. ctns. 43c

Chestnut Farms Sealtest
Vitamin 'D' Milk 2 qt. ctns. 45c

Milk Prices Effective in D. C. Stores Only
Get the Big November Family Circle Magazine at All Acme Markets—Only 5c
Above Prices Effective Till Closing, 6:30 P.M. Saturday, November 19th, 1949. Quantity Rights Reserved

YOUR DOLLAR BUYS MORE AT THE ACME

The Washington Post

Registered in U. S. Patent Office

An Independent Newspaper

Published every day in the year by The Washington Post Company

EUGENE MEYER, *Chairman of the Board*
PHILIP L. GRAHAM, *President and Publisher*

HERBERT ELLISTON ..... *Editor*
ALEXANDER F. JONES ..... *Assistant to the Publisher*
JAMES RUSSELL WIGGINS ..... *Managing Editor*
CHARLES C. BOYDEN ..... *Business Manager*
DONALD M. BERNARD ..... *Advertising Director*
JOHN J. CORSON ..... *Circulation Director*

The Associated Press is entitled exclusively to the use for republication of all news dispatches credited to it or not otherwise credited in this paper and local news of spontaneous origin published herein. Rights of republication of all other matter herein are also reserved.

1337 E Street N.W., Washington 4, D. C.
Telephone National 4200

Offices of National Advertising Representatives
New York ..... 270 Madison Avenue (16)
Chicago ..... 360 North Michigan Avenue (1)
Philadelphia ..... 225 South 15th Street (2)
Detroit ..... General Motors Building (2)

CARRIER DELIVERY

City Zone

Daily and Sunday	Sunday Only	Daily Only
One week...$ .30	One week...$ .10	One week...$ .20
One month... 1.25	One month... .45	One month... .90

Elsewhere

Daily and Sunday	Sunday Only	Daily Only
One week...$ .35	One week...$ .15	One week...$ .20
One month... 1.50	One month... .65	One month... .90

BY MAIL—PAYABLE IN ADVANCE

Daily and Sunday	Sunday Only	Daily Only
One year...$15.00	One year...$7.80	One year...$10.40
Six months... 8.00	Six months... 3.90	Six months... 5.20
Three months 4.00	Three months 1.95	Three months 2.70
One month... 1.50	One month... .65	One month... .90

Rates to Foreign Countries will be furnished upon request

Entered at the Postoffice, Washington, D. C., as second-class mail matter.

Friday, November 18, 1949

Chest Climax

The Community Chest campaign enters its final week with a very considerable gap between its achievement and its aim. At the third general report luncheon yesterday, it was announced that contributions to date aggregated $2,760,666—just 69.15 per cent of the modest goal set for the Chest this year. This is a hearteningly better record for this stage of the drive than in recent years. But it indicates inescapably that a climactic effort must be made if the four-million mark is to be approached by Thanksgiving Day.

It is peculiarly vital to the Chest as an institution and to Washingfiton as a community that the Chest campaign should succeed this year. Another failure would be disastrous psychologically as well as economically. The responsibility for failure would have to be lodged inescapably this time on the people of Washington. The officials of the Community Chest have not only pruned their budget irreducibly but they have conducted their appeal to the public with unremitting energy and resourcefulness. Great credit is due the small army of volunteers who have carried their cause into every avenue of District life.

A generous contribution to the Chest—that is, a contribution that will represent for each contributor some real relinquishment of personal satisfactions—is an obligation of citizenship. Community life would break down intolerably if the varied welfare, relief and recreation services sustained by the Chest were unable to carry forward their indispensable functions. The Chest represents much more than philanthropy to the unfortunate, although this is a vital constituent of its activity. It represents also the many agencies that promote good citizenship and guide young energies in healthful directions—a preventive function which, if undischarged, would bring down on the community incalculable costs in delinquency, disease and crime.

What constitutes a community is a relationship among individuals of mutual confidence and interdependence. A free community is one in which the responsibilities of this relationship are recognized and discharged freely. The Chest campaign will test the vitality of Washington as a free community. Thanksgiving Day can be a wholly happy one here only as this test is met.

Jinxed Aviation

Beginning with the air tragedy here early this month, the chain of disasters and near-disasters has ushered in a depressing period for commercial aviation very similar to the dismal month of June, 1947. The collision of two B-29s in California Wednesday night and the crash-landing of a private plane at the National Airport yesterday did nothing to restore equanimity, although they did not involve commercial airliners. If the confidence of travelers is to be regained, it is imperative that drastic steps be taken at once to tighten up airport and airway safety.

One such step already has been taken by the Civil Aeronautics Administration in assuming directional control over military as well as civilian flights. Another minor improvement is the CAA's ban on use of the National Airport by combat-type aircraft. This ban is long overdue, and it will rule out test flights such as that of the Bolivian pilot who collided with the Eastern airliner. Although his P-38 technically was classified as civilian, it actually was a fighter-type plane.

The real worth of the new ruling will be small, however, unless it is accompanied by more sweeping measures. To be sure, it will exclude a few converted combat-type planes operated by civilians. But most of the military flights now at National involve transport rather than combat-type aircraft. The anomaly will remain of two military fields just across the river from National, each interfering with the other's traffic patterns.

Senator Edwin C. Johnson has proposed as a solution that a mammoth new Washington airport be built 10 or 15 miles out in Maryland. Under his plan the military would retain both Bolling and Anacostia Fields and the National Airport would continue to be used for private and a few commercial flights. This seems to us a questionable solution. It would mean the virtual abandonment of the National Airport as a commercial base. Mistakenly or not, great amounts of money have been poured into National and it does have the great asset of convenience.

A preferable solution, in our view, would be to move all military flights to Andrews Field, keeping National as the primary commercial terminal because of the large number of persons concerned. To be sure, even with military flights removed, crowded conditions at National still would necessitate another airport sooner or later. This could be designed primarily for private and nonpassenger planes. The important thing is that it be located where it could not possibly interfere with either the National Airport or Andrews Field. Washington has had an expensive lesson in how not to build airports, and next time the major emphasis must be on planning for the future.

Combating Confusion

Mr. Truman did well to combat the agitated reports from western Europe that the United States is in favor of arming Germany. It is said that the rumor originated in some newspaper brain in Paris—doubtless a brain steeped in the confusion technique of the Communists. Only a policy of war could envisage at this time the rearmament of Germany. A policy of peace requires diplomatic concentration on creating an atmosphere favorable to a Franco-German understanding. It will be time enough to think of arming Germans when they have become Europeans and there is a new Europe to defend—when, that is to say, a full understanding has been achieved on the incorporation of Western Germany into Europe. Talk about a German army would have only the effect of damaging any hope of success in bringing the French and the Germans together. That was doubtless the intention of the rumormongers.

However, there still remain misgivings of the man in the street in western Europe, judged by questions put to him by the news correspondents, about the propriety of Mr. Acheson's visit to Bonn. That visit, it seems to us, was worth while. Some question had arisen about Mr. McCloy's authority, and this was Mr. Acheson's method of upholding his hand. Mr. Truman has now emphasized that Mr. McCloy enjoys his complete confidence. Secretary Acheson also felt called upon in Bonn, presumably, to pave the way for a meeting between the French and the Germans, as well as to hear on the spot what Germany had to offer by way of alternatives to dismantlement. On his return, Mr. Acheson bent over backward in refusing comment that might prejudice discussions in the parliaments of Europe and at the same time anticipate the President. Yesterday's policy declaration from the White House ought to clear the air of an ugly rumor that was bound to cast suspicion on a policy of peace and harass and embarrass the peacemakers in both Paris and Bonn.

So much remains to be done, and time is marching on. A peace treaty still seems a fugitive hope. Germany has not yet been given a place on the Council of Europe. She is in the allocating Ruhr Authority with nobody but an observer attached to it. She is not yet a full-fledged member of the Organization for European Economic Cooperation. No decision has been made on the dismantlement of remaining arms plants. The Military Security Board has not started to function systematically. It is in these respects that action appears to be under delicate and momentous consideration. The "last best hope" for Europe is that the terms of neighborly living will be explored successfully.

A Ruhr Authority, expanded in scope both to cover production and to take in Germany's Ruhr neighbors, is the first requirement. Here is the nucleus of a new Europe, the means for reviving the system and the authority of Europe. This is the way to obtain safeguards for Europeans. Hitler won the demographic war—that is to say, he left Germany with more population than ever and undermined the population of her neighbors. Naturally Europeans are quick to seize upon any rumor that this manpower might again be harnessed to Mars. Moreover, with the Ruhr holding the steel without which no modern arms can be made, with the Ruhr holding the nitrates without which no explosives, save only the atom bomb, can be manufactured, the Europeans are always sensitive to the danger—a danger that will remain till a peaceful disposition has been made—that it might get again into evil hands. Under a Ruhr Authority these materials could be Europeanized, and then, and then only, will it be permissible to talk of enlisting Germans in the common task of protection, preferably along the route of a European legion.

Falls Church Schools

Falls Church freeholders will vote tomorrow on a $700,000 bond issue to build a new combination high school and junior high. The alternative to this new construction is unthinkable. The three elementary schools in the city limits already are crammed beyond any reasonable yardstick of good instruction and safety, and the high school situation is scarcely less desperate. Only by the penalizing expedient of half-day sessions in first and second grades has it been possible to keep individual classes to anything like workable size. Yet a school census shows 1381 children of preschool age in Falls Church proper. Translated into enrollments, this means some 200 new first-graders a year, as compared with the present capacity load of 110. The prompt addition of junior high school facilities is the best way to relieve the impossible strain on elementary schools.

Since Falls Church became a second-class city last summer, there have been differences with Fairfax County over ownership of schools, and the county retains title to the high school and one elementary school. This, however, is an incidental factor in the need for new construction. The truth is that both city and county have drastically outgrown their school facilities, and the disparity is mounting. The county school board has indorsed the Falls Church bond issue, and Falls Church officials have done likewise for a county school referendum scheduled for the near future. Both bond issues must be passed if children are not to be irreparably handicapped in their education.

GM's Tax "Dividend"

The year-end common stock dividend declared by General Motors brings total dividends for 1949 to $8 per share, and aggregate dividend payments to 352 million dollars (exclusive of 13 million dollars paid to holders of preferred stock). Although this is an impressive figure, it is modest by comparison with the huge tax "dividend" that GM will distribute among the Federal Government, State and local governments and, in limited amounts, to foreign governments. For the first nine months of the current year, for instance. GM's income-tax bill comes to 366.5 million dollars. Excise taxes, State and Federal social security taxes, and other State and local taxes add an estimated 338 million to the reckoning, raising the company's total tax contribution for 1949 above 700 million dollars, with three months still to go to round out the year.

Owing to the coal and steel strikes and to model changeovers, which have brought about some curtailment of operations, fourth-quarter taxes will fall below third-quarter totals. But they will be substantial. Moreover, sales taxes paid to dealers by purchasers of GM cars and trucks bring in tidy sums to State and local governments. In 1948, for example, State sales taxes are estimated to have averaged $22 per vehicle. Furthermore, the Federal Government gets another slice of GM profits by levying income taxes on dividends paid to GM stockholders.

To sum up: The 1949 tax "dividends" that the Federal Government and State and local governments will receive directly from GM, from buyers of its products, and from dividend recipients far exceed the record-breaking 1949 dividend payments distributed to stockholders. What's more, GM itself receives a large dividend in the form of undistributed 1949 profits retained for reinvestment in its business. For it earned more than $11 on each share of common stock during the first nine months of the year, whereas the stockholders' take for the entire year is $8 per share.

Strike Averted

Although the willingness of AFL ship officers again to postpone a strike on the East and Gulf Coast does not necessarily mean that the strike has been averted permanently, it certainly is a help. Subject to approval of its members, the Masters, Mates and Pilots Union has agreed to a 30-day extension of the present contract. This marks the third time that the union has agreed to the request of the Federal Mediation and Conciliation Service to delay the walkout. The fact that a strike of 2000 ships' officers would throw a great many more men out of work and would tie up vital ECA exports is all the more reason to commend the union on its sense of responsibility.

Some 18 issues involving working rules are involved in the dispute with ship operators, but the really knotty problem is the union demand for a hiring hall to include officers up to but not including first mate. Supervisory employes are not covered by the Taft-Hartley law restrictions, and the same union has won hiring hall concessions from West Coast employers weakened by repeated longshore strikes. A major point in the demand is that the hiring hall be operated on a rotating basis to spread employment. Eastern and Gulf Coast companies quite naturally are anxious to retain the same ships' officers and are reluctant to place control over their employment in the hands of the union.

Strong views on both sides make the issue one of considerable delicacy, although again the willingness of both sides to continue mediation increases the hope of compromise. The basic problem is, of course, too many officers for too few ships. This fact itself points to one possible avenue of compromise in joint union-management efforts to train surplus officers for other lines of employment.

DROUGHT

This is the season of dry things:
The faded skeletal leaves of the great plane trees
Straining pale shafts of sun rays
And the papery bark peeled from the white boles;
This is the hour when the locust sings;
His unceasing antiphonies
Rising and falling through these breathless days,
Unhurried, incessant, without gladness or grief,
With neither anticipation nor desire he sings
In the shadow of the eaten leaf.
There are tide marks along the dry creek bed,
Bleached moss shriveled above the water holes,
The shimmering wings of the dragon fly
Glittering over cracked mud,
An iridescent carcass of a tiny lizard dead
Some days in the roadway's silver dust,
And the sumacs fiery as blood,
Like crimson torches, arrogant, upthrust,
Challenging the clear dome of sky.

FREDERICK EBRIGHT

"Tut Tut, My Good Man—Don't Mention It"

Letters To The Editor

Communications must be addressed to the editor and must carry the complete name and street address of the writer, though pen names will be permitted at the editor's discretion. Letters of less than 200 words will be given preference, and all letters are subject to condensation. No communication can be returned.

Soviet Anti-Semitism

The best way, I believe, to answer David Morris' November 14 charge that Joseph Newman is wrong in labeling the U.S.S.R. as anti-Semitic, is to call attention to *The Country of the Blind*, by Prof. George S. Counts and Nucia Lodge.

This recently published book describes the steps which have been taken by the Soviet Union to establish complete thought control and to stifle any deviations from the Communist Party line. Among the groups and organizations which have been attacked by the Central Committee of the Communist Party have been the so-called "cosmopolitans," who in January, 1949, were identified as those who had "lost their sense of responsibility to the people—bearers of a homeless cosmopolitanism, profoundly repugnant and alien to Soviet man."

The campaign thus started by an editorial in *Pravda* was continued in Soviet journals and papers and before long "cosmopolitans" were discovered throughout the Soviet cultural world.

I quote from *The Country of the Blind:* "Even a superficial examination of this assault on 'cosmopolitans' reveals that it is essentially an assault on the Jewish intellectuals. Those attacked are overwhelmingly from this cultural group. And the methods employed were obviously designed to identify 'cosmopolitans' as Jews. Thus where a Jew had adopted a Russian name, a common practice in the Soviet Union, the Jewish name followed in parentheses . . .

"The author of a glossary for the second edition of the *Large Soviet Encyclopedia* was rebuked for giving as much space to 'contemporary Jewish literature' as to 'Uzbek, Kazakh, and Georgian literatures together.'

"The Jewish Anti-Fascist Committee was dissolved and the only remaining Soviet Jewish language newspaper, the Moscow *Einigkeit*, was closed. Although the ideological base for this attack on the Jews is political rather than racial, as in the case of the Nazis, the victims probably are not impressed by the difference."

FREDERICK REINSTEN.
Director, National Literary Agency.
Washington.

Airport Congestion

As a native Washingtonian until a year and a half ago and as a pilot, I am disturbed over conditions at National Airport.

A simple step would be to close the airfields—particularly Bolling Field—across the river from National. Beams from National's and Bolling's tower are often confused: at least one plane using radio in bad weather landed in the wrong field due to this confusion.

All noninternational military flying could be based at Andrews Field; and until congestion is improved at National, all instrument training flights should be banned. Further, the traffic pattern at National should be investigated. I have myself seen the majority of planes stacked up waiting for landing clearance following a left-hand pattern; and yet one or two were given a right-hand pattern at the same time.

The real corrective for conditions at National would be to build another field and restrict one to passenger flights, the other to cargo, giving the large field the greater volume of traffic. This field should be built a sufficient number of miles from National so that the traffic patterns did not overlap.

Baltimore, with far less air traffic and fewer types of flying from the same field, has found it necessary to build a larger field to supplement its municipal airport to prevent air tragedies. Does the Washington public realize that National Airport has more take-offs and landings per day on an average than LaGuardia in New York? And that LaGuardia, which does not overlap its pattern with that of other fields is considered dangerously congested?

MARGARET EBANKS.
Baltimore.

Santa Claus Stamp

According to the Postoffice announcement of October 25, the postmaster at Christmas, Fla., has to quit taking time to stamp Christmas trees on letters mailed from there.

One of Bob Ripley's "Believe It or Not" features describes a town as having no railroad, but letters and packages began pouring in by truckloads from mid-November to just before Christmas, so they could be remailed with the postmark, "Santa Claus, Ind."

It is up to the public to request the fulfillment of its yuletide mail desire. We all should send a penny postal card to the Postmaster General, Joseph M. Donaldson, Washington 25, D. C., requesting a Santa Claus postage stamp. HENRY J. WILLEMS.
Kenosha, Wis.

Transit Poll

I have just finished reading the results of your poll concernning the transit radios published in your November 13 issue. I noticed that the results are "neither intended nor expected to influence the PUC decision." Furthermore, as was stated, the results were not presented as a "scientific poll, only as a vehicle for an expression of public sentiment." Despite this, I would like to comment upon the validity of the poll.

Though many people received a shocking lesson from the pollsters in the last presidential election, too many are still too eager to accept polls without examining their techniques. Too many people are grasping the "facts" that "55.8 percent of the ballots say 'no' to streetcar and bus radios."

The results of your poll are open to several serious objections: First of all, those people having access to a "ballot" do not represent a true cross-section. It is almost unavoidable that when a ballot must be cut out and mailed that the returns are of a select type—select as opposed to representative. It is well established in group-testing techniques that your type of inquiry brings out the extreme views.

What about age distribution? Consider, for instance, a three-generation family; from which age levels would arise the strongest feelings and the greatest willingness to express these views? What about sex?

Furthermore, a return of 5042 ballots represents less than ½ of 1 percent of the metropolitan population and probably less than 5 percent of the people riding streetcars and buses.

These comments are not meant to be destructive criticisms of those readers who may swallow—hook, line, and sinker—what may represent a misleading conclusion as to the views expressed in the ballot returns.

EARL W. BORCHERDING.
Washington.

Thomas' Reception In Sweden

I have read the November 15 editorials in yours and other newspapers here in Washington and in New York commenting on Senator Thomas' statement in Vienna with regard to the reception he and his group received during their visit to Sweden. Needless to say, the reaction of the American press cannot but please me both as a newspaperwoman and a Swede.

I must admit, however, that the whole affair is a mystery to me. I just couldn't figure out what has caused Senator Thomas' annoyance. Aside from his insulting remarks I should like, on the basis of what I have read in Swedish newspapers, to give you some information on the background of his statement that "there was no official recognition of the subcommittee by the Swedish government or private individuals or groups when the Senators visited Stockholm."

Senator Thomas and his group arrived in Stockholm on Friday afternoon, October 28. At the press conference immediately after their arrival, Senator Thomas expressed himself favorably and correctly with regard to Sweden's participation in the Marshall Plan. Among other things, he stated that "Sweden helps the United States to assist other nations with the Marshall millions that Sweden receives mainly in the form of loans." He also, in reply to a question, said that he saw no reason why Sweden, although not a member of the Atlantic Pact, could not receive arms from the United States in so far as any arms were available.

On Friday night the American Ambassador to Sweden gave a supper at which, among over 100 guests, the Minister of Foreign Affairs, Mr. Unden, and the Minister of Defense, Mr. Vought, were present. On the following day the group was given opportunities for studies in and around Stockholm. In the afternoon, the Minister of Foreign Affairs gave a cocktail reception at the Grand Hotel at which the Acting Minister of Foreign Affairs, Mr. Quensel, acted as host, Mr. Unden having flown that morning to Paris. The cabinet was also represented by the Minister of Supply, Mrs. Karin Kock.

Altogether there were about 100 guests present at this reception, among them several senators, including the speaker of the Senate, the leaders of the main political parties in Sweden and distinguished representatives of the business and cultural world of Stockholm. From the Ministry of Foreign Affairs, the chiefs of the political division and the press section attended together with some 15 other officials of the ministry. On Sunday morning the Senators left Stockholm by air for Copenhagen.

It is of course true that there were no cheering crowds in the streets, no red carpets or big state banquets, but, in view of what actually was arranged for the Senators, I am, as I mentioned, at a loss to figure out what Senator Thomas means by not having been recognized by Sweden. ELSE STROM.
Washington.

Stamina In Yugoslavia

By Marquis Childs

Operation Bootstraps

BELGRADE, Yugoslavia.—Shut off from the countries of eastern Europe, Marshal Tito and the men around him are trying to convert Yugoslavia from a peasant economy to a modern industrial nation with very little help from anyone. It is almost literally Operation Bootstraps.

Under total communism, every effort is directed toward new construction—railroads, factories, highways, government buildings. After they put in a full day from 7 a. m. to 2 p. m. on their regular job, most workers are required to do "voluntary" labor on government projects for another six or seven hours. Political prisoners are commonly sentenced to do "socially useful work," which is often manual labor of the harshest kind. Manpower must make up for the lack of machines.

Little is left over for amenities or even for rudimentary comfort such as heat in the cold, damp winter. Except for bare necessities, prices are extremely high. While soldiers, shock workers and some other categories can buy in special shops on special rations, life is difficult for nearly everyone.

The visitor gets two directly contrasting views of this experiment. Younger officials in government, ardent Communists and fierce youths who lead the young groups talk with determined enthusiasm about constructing a new civilization. They believe fanatically in the Marxist doctrine of the transformation of society from bourgeois decadence to workers' paradise.

There is good reason to believe they were badly shaken by the break with the Soviet Union. Russia has for so long been the mecca and the mother of holy communism.

BUT DEFECTIONS or even doubts indicating serious dissension seem to have been small. The number of arrests growing out of the break is estimated at from 2000 to 4000. Today the newly reconverted are being admitted to grace again.

Borba, the Communist Party newspaper, recently published a letter signed by 222 students of Belgrade University who had been sentenced to "socially useful work" after the break. It reads like a religious confession:

"We have now understood the gravity and shamelessness of our betrayal. We have deserved to be punished, the more so in view of the fact that, as students, we were surrounded with the greatest possible care of our people's authority . . . Our awareness of all this compels us to express our gratitude to our party for its magnanimity; to thank it for having forgiven us our sins and for making it possible for us to re-educate and correct ourselves . . . "

In the opposite view, the denial of freedom and the methods of the police state are so revolting as to make any material achievement worthless. For the small minority who knew and in some degree shared the freedoms and privileges of the Western world, life is grim indeed. One is told of arrests without trial on such flimsy charges as associating with foreigners, and of men and women who simply disappear.

In between these two viewpoints is the great mass of the people who have known little but grinding toil and recurrent waves of bloody conflict fanned by ancient racial feuds. They are the raw material to be reshaped in this Communist experiment.

As peasant farmers are forced into collectives you can hear much grumbling. Lands and crops are taken from the reluctant and the recalcitrant.

BUT THE informed opinion of trained observers is that this discontent is limited to griping and complaining. There is no chance under total communism of its finding any hostile expression directed against the government. The controls are too thorough and too far-reaching.

Just now they are being tightened. Pressure on both the Roman Catholic Church, particularly on monastic orders, and on the Serbian Orthodox Church is increasing. Observers suggest that one reason for this tightening of the wheels of authority is the awareness of the party bosses that Western influence is bound to grow with greater trade. They want to be sure all the escape hatches are nailed down.

The face that officialdom turns to the West is more and more agreeable. That has been conspicuous in recent negotiations for the right of entry by an American airline into Belgrade. The American film, *Boomerang*, which presents the courage of a priest in a favorable way, is playing to crowded houses in Belgrade.

Whether help from the West is vital—whether the regime will falter without it—no outsider can say. The men around Tito insist that either with or without machines and assistance the transformation will be worked.

The greatest asset is the stamina and endurance of the mass of the people. And there seems little doubt that the Russian propaganda attacks have brought increased popular support for the government. Short of war in the next few years, Operation Bootstraps would seem to have a good chance to succeed. The historians and the theorists then can debate how much it will owe to the bent backs of the people and how much to Karl Marx.

Matter Of Fact

By Joseph and Stewart Alsop

That Boy

FRANKLIN Delano Roosevelt, Jr., a less impulsive character than his brother, James, is not likely at any time in the near future to follow his brother's example. James Roosevelt has amazed absolutely nobody by announcing his desire to become Governor of California. There will be no similar announcement from his brother, who is sticking carefully to his knitting as a Congressman, and firmly tells inquirers that the thought of the Governorship of New York has hardly even occurred to him.

Nevertheless, there are a number of reasons for supposing that the idea will soon force itself on his attention. It is only necessary to add together two facts to see why young Roosevelt's name is very much to the fore in speculation about the Democratic nominee in next year's New York gubernatorial contest.

One fact is that Roosevelts are constitutionally incapable of turning down a chance for high public office. The other fact is that it is only necessary to comb over the potential Democratic candidates to find that Roosevelt is almost certainly the best Democratic bet to beat Gov. Thomas E. Dewey, if Dewey runs again.

Mayor William O'Dwyer's name is also often mentioned for the 1950 race. But O'Dwyer has told friends that he does not want to run. Moreover, whether or not O'Dwyer changes his mind, he suffers from certain disadvantages. In the first place, Labor Leader David Dubinsky is emphatically not an O'Dwyer supporter. Dubinsky controls New York's Liberal Party, which polled almost 400,000 anti-O'Dwyer votes in the recent campaign. Since a Democrat must pile up an overwhelming lead in New York City to win the State, enthusiastic Liberal Party support is highly important.

In the second place, although O'Dwyer is very popular in New York City, he has no reputation upstate, where he would certainly be tagged a city slicker. Since Roosevelt supported O'Dwyer against Dubinsky's candidate, Newbold Morris, in the mayoralty campaign, Dubinsky has distinctly lost his initial enthusiasm for Roosevelt. This is a major obstacle.

ON THE other hand, by backing O'Dwyer, Roosevelt has gained the support of Tammany and the regular Democrats who fought him in his congressional race. And Roosevelt has a vital asset in the enthusiastic backing of Bronx Boss Ed Flynn. Roosevelt has already begun to build a reputation upstate. He campaigned hard for Herbert Lehman in the recent senatorial race, and spoke in almost every important upstate city.

Those who saw him in action agreed that he was a remarkably effective campaigner—almost everywhere, he drew larger crowds than John Foster Dulles, although Roosevelt was not a candidate. Roosevelt supporters point out that Lehman beat Truman's 1948 upstate vote and his own upstate record in the 1946 race by a considerable margin, and give young Roosevelt at least part of the credit. At any rate, his backers are convinced that his campaign for Lehman has greatly strengthened his position for next year.

Among other possibilities for 1950, Democratic Chairman Paul Fitzpatrick of Buffalo, Mayor Erastus Corning of Albany and Federal Security Administrator Oscar Ewing have been mentioned. Fitzpatrick is reliably reported to want the nomination, and he is an able man. But as chairman he has inevitably made enemies in the party, and he has no popular following. Corning is also able and effective, but his name is linked to the dubious O'Connell Albany machine. Ewing would have liberal support, but he has no sort of organization or following. And so it goes. The finger of fate is pointing at young Roosevelt because there is hardly anywhere else for the finger of fate to point.

THIS OF course does not mean that Roosevelt is more than a good sporting bet for the nomination. He will be only 36 next year, with only part of one congressional term behind him, and professional politicians do not like upstarts, whatever name they bear. Moreover, Harry S. Truman will presumably have something to say about the New York nomination, and the sudden upsurge of Roosevelts East and West has not caused any audible shouts of joy in the White House.

Nevertheless, young Roosevelt is shrewd, with a finely developed sense of political smell. He briefly climbed aboard the Eisenhower bandwagon last year, but, unlike his brother James, who hung on to the last, he climbed off again when he saw it was not going anywhere. This is one reason why the younger Roosevelt's name is greeted with less chilliness than his older brother's in the White House.

Moreover, young Roosevelt is too good a politician to make the sort of mistake his brother made in California. James Roosevelt backed Ballyhooer George McClain's pension scheme there, and was smartly slapped down when the scheme was repealed by a 400,000 majority in a referendum. Nevertheless, observers give James Roosevelt an excellent chance to win the nomination and the election. Altogether, it begins to look as though it were time for the bitter-end Roosevelt haters to begin to worry quite seriously about "that boy." The only question is which boy to worry about most.

GRIN AND BEAR IT — By Lichty

"They're always thinking up something new to put in their soap . . . seems they could put something new in their radio serials."

Postlude

Georgetown Group Opens New Series

By Paul Hume

The Georgetown Concert Group opened its highly promising series last night in the auditorium of Western High School.

Reginald Kell, great British clarinetist, Giorgio Ciompi, violinist, and Erich Itor Kahn, pianist, were the artists. The gentlemen played in duo and trio music by Milhaud and Khatchaturian from modern writings, and Brahms and Schubert from the nineteenth century.

Reginald Kell is an artist whose playing has been widely known in this country for over a decade of great recordings. His tone and style of playing are as much his own as the unique gifts of a Horowitz or Szigeti. His artistic stature is of the same type.

In Brahms' E Flat sonata, Kell gave us the music in spirit and sound through a never-ending chain of perfectly formed phrases, each projected with supreme art. In concerted playing his was equally outstanding.

Kahn has been heard here often in the past. He is one of the leading ensemble pianists today. His knowledge of style is as clear as his technical gifts are generous. The only artist to play in all four works, he traversed them without diminishing his art in any way.

Ciompi is a better ensemble player than soloist. He contributed well to the trios of the program, but lack of subtley and disregard for niceties of intonation made his account of Schubert's A Major Duo somewhat tedious.

Confusion in the time of the concert kept us from hearing the Mlhaud Trio. It is reported to us as a witty piece made with the utmost facility. These qualities are utterly lacking in Khatchaturian's Trio which closed the evening. This is the most poverty-ridden work we have heard in years. The composer has no ideas of his own and cannot even make good use of those he borrows from others. It was well played.

Wanda Landowska is the next artist on this remarkable series. Memberships are still available. Landowska has no rival.

Tucker Kept Books Secret, Ex-Aide Says

Chicago, Nov. 17 (AP).—A former Tucker Corp. executive testified today Preston Tucker kept expense records from him, then tried to fire him in a stormy, swearing session.

Herbert Morely, Detroit, former vice president and director of the ill-fated auto company, said that when he and two other executives tried in 1948 to get a breakdown of $800,000 in expenses, Tucker told him:

"You are a double-crossing———; you haven't run your department efficiently, and I don't want you around."

Morely testified he replied: "You can fire me as vice president in charge of purchases, but I was elected a director by the stockholders, and I'll stay as long as I want."

Morely appeared as a Government witness in the Federal Court trial of Tucker and seven associates on mail fraud and conspiracy charges.

At the end of today's court session, Tucker ran into 50 stockholders in the corridor. They were there in connection with bankruptcy proceedings concerning the company. He stopped to talk to a few of them and shook hands.

One stockholder told reporters, "Maybe I ought to buy more shares and help the company." Another said, "I already chanced $100 on him and I'd chance $100 more."

Fifteen lawyers, judges and law teachers from Germany got an earful of the Tucker case. They visited the courtroom as part of a tour of United States to study American laws and court procedure.

Harry Brager to Direct Jewish Center Forums

Harry Brager, national membership director of B'nai B'rith, has been named moderator of a series of forums to be presented by the Jewish Community Center starting Sunday.

Sanford Bolz, Washington representative of the American Jewish Congress, and Frederick Robin, former assistant national director of the American Civil Liberties Union, will take part in the first program, at 8:30 p. m., at the center's "little auditorium," 16th and Q sts. nw. Topic of the debate will be, "Should Anti-Semitic Books and Films Be Banned?"

Indignities In China

By Mark Sullivan

The United States Loses Face

ON OCTOBER 24, the American Consul General at Mukden, China, Angus Ward, and four employes of the consulate, were arrested by local heads of the Chinese Communist government. The accusation against them, as reported in broadcasts sent out by the Communist radio in Mukden, was that they had beaten a Communist servant formerly employed in the consulate. During three weeks following information of the arrest, our State Department made demands for release of the men and inquiries about where they were being held. These State Department communications were not answered.

Sullivan

This is one of several similar incidents in recent months. The American Consul General at Sinkiang in western China was prevented from leaving and had to escape by caravan over the Himalayas to India. The Consul General at Shanghai was detained for some time before the Communist government would let him leave for the United States. The Vice Consul at Shanghai was arrested on an accusation that he had obstructed a parade. In Nanking, the home of the American Ambassador was invaded by Communist soldiers.

In these actions is a common characteristic. They are indignities inflicted upon American officials in China. American authorities at Washington believe the actions to be deliberate and to have a definite purpose. The presumed purpose is mainly psychological, and is double. Part of it is to heighten the morale of Communists in China and everywhere, to show them the power of the Communist government of China. Part of the purpose is to cause Americans in China, and the United States as a nation, to "lose face" in the eyes of the Chinese people. The Chinese people attach great weight to "face," to prestige. They can be expected to conclude that a nation which permits its officials to be thus treated must be weak, that it is unlikely to give help to those in China who would like to resist communism.

THE CONCLUSION that we are weak, in purpose or in strength or both, will be borne out if we submit to the indignities. But what we can do about them is, under present conditions, limited. We can and do send strong notes to the Communist government of China, and that government ignores them.

It is suggested, very vehemently in some quarters, that we should use force to release any American officials held by the Communist government. To that there are two objections. Such a step might endanger many other Americans in China. Further, such an action would be a step toward war. A course of action historically practiced in such cases as the present is reprisal. This would be seizure by us of officials of the Communist Chinese government in America. But there are no such officials in America, since we have no diplomatic relations with the Communist Chinese government.

OUR TENSION with the Chinese Communist government is made more difficult by the attitude of Britain. It would be supposed that Britain would stand with us. She has much the same kind of interest in China and she is our partner in world resistance to communism everywhere. But just when our situation in China is tense, it is learned that Britain intends to recognize the Communist Chinese government. Presumably Britain feels that for her this is the best way to avoid destruction of her interests in China. But Britain's expected action will dismay the American people, in far-reaching ways.

Dismay is our lot. The situation in China is tragic for our people to look upon. It is a late part of the whole tragedy of our course about China during the latter part of the Roosevelt Administration and the Truman Administration. That course made it possible for Russian communism, to overrun China. The passage of China under the domination of Russian communism means not merely that we have by our own fault lost an ancient friend. In our position as the spearhead of world resistance to communism we have suffered an extreme disadvantage.

In the anxiety and strain with which our people endure the loss of China to communism, including the latest phase of it, is a large cause. Our people sense it but are prevented from grasping it fully or acting about it. To dismay is added frustration. By general agreement, we practice bipartisanship in our foreign policy as a whole. And it is difficult to be bipartisan about present policy without being bipartisan also about the history of what led up to the policy. This prevents our people from receiving the information and discussion that would normally come before them in political campaigns.

President's Calling List

By The Associated Press

President Truman yesterday had the following White House appointments:

10 a. m.—Secretary of State Acheson with Philip Jessup, Ambassador J. Leighton Stuart and other advisers on Chinese policy.

11—Budget Director Frank Pace.

11:30—Chairman Crosser (D. Ohio) of House Interstate Commerce Committee.

12 noon—William Malone.

12:15 p. m.—Everett P. Zura, et al.

12:30—Secretary of State Acheson.

1—Lunch.

4—Press-radio conference.

Alumni to Hear Game

Alumni of Lehigh and Lafayette colleges will gather at 1:30 p. m. Saturday in the main dining room of the Lafayette Hotel, 16th and I sts. nw., to hear a broadcast of the football game between the two schools at Bethlehem, Pa.

P-TA Festival Tonight

Four Corners Elementary School will hold its fifth P-TA fall festival tonight from 7 to 11 o'clock and on Saturday at 2 and 3:30 p. m.

HAVE YOU SEEN THE NEW DOLL HOUSE?

Hospital Settles Arlington Suit of Spanier Estate

A $15,000 suit against the Arlington Hospital Association, brought by the estate of the late Louis Spanier, was settled out of court yesterday for an undisclosed sum.

David H. Spanier, administrator of Louis Spanier's estate, had charged in Arlington Circuit Court that the hospital "failed . . . to exercise reasonable care to prevent injury and death" to Louis Spanier when he was admitted there last April.

Papers filed in the suit by attorney for the plaintiff, A. W. Trueax, alleged the 54-year-old Spanier was unattended April 17, and fell from his bed to the floor, "rendering him unconscious and gravely injured." The hospital's attorney, William Chadwick, said he denied all allegations.

Spiritual Retreat Attended by 4400 Area Students

More than 4400 Catholic students from 68 Junior, Senior and Vocational high schools in the Washington area have just finished attending a two-day spiritual retreat in 34 church centers throughout the Archidiocese.

The Rev. Joseph E. Gedra, Archdiocesan director of the Confraternity of Christian Doctrine, said the students came from schools in the District, Montgomery County, St. Marys County, Prince Georges County and Charles County.

These annual retreats, he explained, are in accordance with the teachings of the Catholic Church, which directs that not only the clergy, but also lay people devote several days to religious exercises.

Marshall Aid End Must Be Foreseen, Grady Tells Greeks

Salonika, Greece, Nov. 17 (AP).—United States Ambassador Henry Grady warned the Greeks today that the country must prepare for the end of Marshall Plan aid. He began an official tour to hammer home the idea.

Grady was scheduled to address a gathering at Ioannini, but his plane overshot that city. He released his prepared address as a statement here. He will speak in Salonika tomorrow.

The Greek people must be prepared to meet "the hard tasks and sacrifices that lie ahead," Grady said.

"The millions of dollars being given to Greece must be considered as a tool with which to work and not as a crutch upon which to lean," Grady said.

Church Group to Dine

The fall dinner of the Arlington Council of Religious Education will be at 6:30 p. m. today at Arlington Methodist Church, Glebe rd. at South 8th st.

Albania Reported Seeking Further Aid From Russia

Belgrade, Nov. 17 (U.P.).—Premier Col. Gen. Enver Hoxha of Albania, worried by the growing restiveness of his people and army, is in Moscow on a secret visit to plead for more aid from the Soviet Union, a usually trustworthy Albanian government source said tonight.

Yugoslavia denounced its friendship and military aid pact treaty with Albania last Saturday—two days before Hoxha took off.

House Group to Reopen Quiz of UEW Officials

The House Committee on Un-American Activities yesterday disclosed plans to reopen its investigation of the United Electrical Workers Union, recently expelled from the CIO on grounds it is Communist-controlled.

Committee officials said that Julius Emspak, UE treasurer, and James J. Matles, organization director, have been subpenaed to testify November 29. The officials said the subpenas were issued before the CIO ejected the left-wing union.

Charles Bogan Heads Hotel Sales Managers

Charles G. Bogan, sales manager for the Hamilton Hay-Adams and Annapolis Hotels, last night was elected president of the Washington Hotel Sales Managers' Association.

At a meeting in the Raleigh Hotel, Bogan was chosen to fill the unexpired term of Ed Doty, former sales manager for the Statler, who has moved to Nashville, Tenn., where he will be associated with the Hermitage Hotel.

Why some men are label conscious

All men buy cars by the brand name. That is the way they purchase cigars and cigarettes. Strangely enough, *only the clothes-wise few select clothes with a specific label.*

The name is just as important on clothes as it is on cars, television sets — or anything else. So when a man asks for a "Lebow" Suit, he has learned that the label gives him fine material, meticulous tailoring and the latest in smartness and style. More than that, he is sure of value for his money.

Lebow Suits
$75 to $100

Flannels in Cambridge grey; oxford greys; shark-skins, tick weaves; clear-faced worsteds; cheviots, tweeds and shetlands.

Lewis & Thos. Saltz
1409 G Street, N. W.
EXecutive 4343
Not connected with Saltz Bros., Inc.

You Are Invited To
Open
Your 1950
Christmas
Savings
ACCOUNT
NOW!

District 2370
FIRST FEDERAL SAVINGS AND LOAN ASS'N
Conveniently Located:
810 13th St. N.W. (bet. F & G)
(No Branch Offices)

Exclusive—OSHKOSH LUGGAGE—With Us

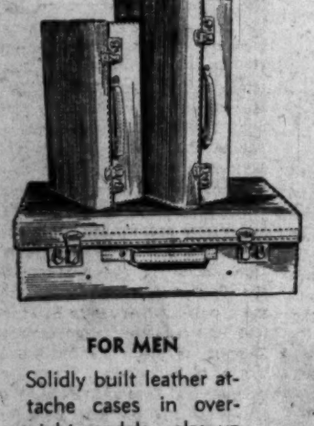

'FINNEGANS'
Luggage and Leather Goods

You are invited to inspect this beautifully made British merchandise.

FOR MEN
Solidly built leather attache cases in overnight models—also up to 2-week trippers. Ivory and sterling dressing cases.

FOR WOMEN
Beautiful cloisonne or sterling fitted cases—make-up boxes—French purses, etc.

1141 Conn. Ave.
Camalier & Buckley Fine Assortments
Just Above the Mayflower
REpublic 0611

Jelleff's
1216-20 F St.

We Bless a Pretty Pair

As seen in Bride's Magazine (Fall-Winter Issue, just out)

The bridal gown, basque-bodiced with extravagant sweep of skirt in lush CELANESE* Bridal March† acetate rayon satin. The bridesmaid in rustling oh-so fitting CELANESE* Reprise† acetate rayon taffeta with net chenille-tuft trim. White Bridal Gown, $69.95. Bridesmaid gown in Parlor Pink or Heaven Blue, $35.

These lovely gowns will be described in detail on The Modern Woman program, station WMAL, today at 11:30 a.m.

*Reg. U. S. Pat. Off.
†Trademark

Jelleff's—Bride's Shop, Second Floor

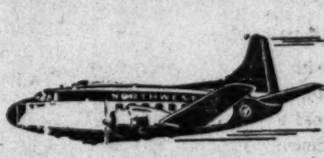

Newest . . . Fastest
DE LUXE MARTIN 2-0-2's
TO
PITTSBURGH
CLEVELAND
DETROIT
MILWAUKEE
and Coast to Coast
Phone: STERLING 9000
or your Travel Agent
NORTHWEST Orient AIRLINES
COAST TO COAST...HAWAII...ALASKA...THE ORIENT

Bank Deposits Up 9 Million Here in Week

By S. Oliver Goodman

Washington bank deposits in the week ended November 9 spurted more than nine million dollars ahead of the previous week, the Federal Reserve Bank of Richmond reported yesterday.

Based on reports from 17 out of the 19 local banks, demand deposits as of November 9 stood at $736,923,000 against $727,599,000 on November 2. Time deposits showed little change, with $176,304,000 on the latest date against $176,302,000 in the previous week.

Total loans of the 17 banks amounted to $238,139,000, as compared with $236,749,000 a week ago. Real estate loans accounted for the bulk of the week's increase, with a gain of nearly a million dollars. The figures, as reported by the Richmond Bank, follow:

	Week ended November 9.	Week ended November 2.
Total loans	$238,139,000	$236,749,000
Real estate loans	$1,462,000	$0,476,000
Total assets	980,962,000	971,432,000
Demand deposits	736,923,000	727,599,000
Time deposits	176,304,000	176,302,000

EXTRA DIVIDEND: Directors of National Capital Bank declared a special dividend of 2 percent (20 cents) in addition to the regular semiannual payment of 5 percent (50 cents), payable December 30 to stock of record December 16. President George A. Didden said that this will bring total disbursements for 1949 to 12 per cent ($1.20), as compared with 10 percent ($1) last year.

GIFTS: About 33 per cent of American exports in 1948-49 is a give-away, Dr. John H. Richter told members of the D. C. Institute of Certified Public Accountants at a meeting last night in the Mayflower. The extent of imbalance in international economic relations as a result of war, he said, can be measured by the fact that in 1948-49 dollar earnings of foreign countries paid only for about two thirds of American exports. "The remaining third the United States has largely given away," he added. Dr. Richter is head of the European division of the Office of Foreign Agricultural Relations.

Dr. Richter

BIDS ASKED: The Washington Suburban Sanitary District of Maryland announced it will consider bids on December 1 for seven million dollars in various purpose bonds. Dated December 1, 1949, the bonds will mature serially from December 1, 1950, to December 1, 1989.

ODD LOTS—Lehman Bros. and associates, including a number of Washington investment dealers, have been named underwriters for 1,584,238 additional shares of Northern States Power Co. common stock. The stock will be offered first at $10.25 a share to preent shareholders and to employes. Rights will be on the basis of one new share for each six shares held . . . Tip to local banks: A Seattle bank put an adding machine in the lobby for customers to tote up deposits . . . This week's auto output is estimated at 109,661 against 110,846 last week . . . Truck sales this year should exceed the million mark and break all prewar records, according to W. C. Schumacher, general manager of the motor truck division of International Harvester Co. . . . Newsprint consumption by newspaper dailies hit 399,262 tons in October, the highest figure ever recorded in one month.

NET SPURTS: Corporate net income of the North American Co. for three months ended September 30 amounted to $4,897,403, equal to 57 cents a common share. This compared with $2,569,080 or 30 cents a share in the like period a year ago.

EARNINGS: Cities Service Co. reported net income of $39,834,238 or $10.76 a common share for the first nine months this year, compared with $48,631,629 or $13.13 a share in the same 1948 period. Other earnings statements:

Nine Months Ended September 30	1949.	1948.
Amer Smelting	$19,750,995	$25,215,885
Per share	4.51	5.89
Amer Water Works	1,659,380	1,554,672
Per share	.61	.57
Bell Aircraft	49,045	*412,531
Per share	.12	
Greyhound Corp	9,716,652	12,440,721
Per share	2.26	2.89
Island Creek Coal	3,503,198	4,669,050
Per share	2.85	3.83
Pac Western Oil	4,467,735	4,538,026
Per share	3.25	3.30
Raybestos-Manh	1,162,556	1,480,330
Per share	1.36	1.73
Western Air Lines	349,194	*391,762
Per share	.66	
Six Months Ended October 31		
Solar Aircraft	705,500	545,622
Per share	1.49	1.12
Truax-Traer Coal	111,403	2,282,588
Per share	.11	2.32
12 Months Ended September 30		
Ashland Oil	9,324,780	7,856,992
Per share	5.30	4.67

*Deficit.

Dividend Actions

New York, Nov. 17 (AP).—Dividends declared:

Accumulative	Rate	Pe-riod	Stk. of Record	Par-able
Cuban Tob pf	$2.80	..	12-1	12-16
East Sta Corp 6 pf	$1.50	..	12-2	1-1
East Sta Corp 7 pf	$1.75	..	12-2	1-1
East G&F Assn 6 pf	$1.50	..	12-15	1-1
Year End				
Catalin Corp Am	15c	..	12-1	12-15
Hazeltine	50c	..	12-1	12-15
Worthing P & M	50c	..	12-9	1-3
No Cent Texas Oil	15c	..	12-2	12-15
Irregular				
Du Mont Lab	50c	..	12-1	12-22
Raybestos-Man	$1.00	..	12-12	1-3
Terlake Iron	$1.20	..	11-28	12-12
Conn L & P	$1.00	..	12-5	1-1
Seattle Gas	20c	..	12-10	12-30
Extra				
No Amer Car	50c	..	11-28	12-10
Texas Gulf Sulph	50c	..	11-28	12-15
Midwest Pip & S	75c	..	12-5	12-16
Chamberlin Co Am	30c	..	12-1	12-15
Schlage Lock	40c	..	12-10	12-16
Reduced				
Joy Mfg	50c	..	11-28	12-10
West Va C & C	30c	..	11-30	12-12
Stock				
Benef Ind Ln	10%	..	12-5	12-30
Increased				
Mathieson Chem	62½c	..	12-1	12-23
Regular				
Derby Oil	25c	..	12-5	12-20
North Amer Car	50c	Q	11-28	12-10
Texas Gulf Sulph	75c	Q	11-28	12-15
Avco Mfg	15c	..	11-28	12-20
Sou Pacific	$1.25	Q	11-28	12-19
Benef Ind Ln	37½c	..	12-5	12-30
Con Gas El L & P	90c	Q	12-15	1-3
Davison Chem	37½c	Q	12-9	12-31
Gibson Refrig	15c	Q	12-9	12-27
Greyhound	25c	Q	12-10	12-31
Int Min & Chem	50c	Q	12-9	12-30
Kelvinator Can Ltd	75c	..	12-5	12-20
Lair Tulip Cup	40c	Q	12-1	12-15
Seaboard Fin	35c	Q	12-22	1-10
Swift & Co	40c	Q	12-1	1-1
Un Ash & Rub	25c	Q	12-10	1-2
Virginia E & P	30c	Q	11-30	12-20

Quotations on New York Stock Exchange

By The Associated Press

Total sales—1,410,000 shares; previous day, 1,210,000; week ago, 1,172,950; year ago, 779,520.

Dow-Jones Stocks

New York, Nov. 17 (AP).—

	Open	High	Low	Close	Net ch.
30 inds	189.66	191.81	189.27	191.34	+1.97
20 rails	48.07	48.42	48.03	48.21	+0.18
15 utils	39.18	39.35	39.04	39.23	+0.12
65 stocks	67.42	68.05	67.30	67.85	+0.51

Transactions in stocks used in averages today: Industrials, 168,900; railroads, 44,000; utilities, 55,000; total, 267,900.

	Sales Add 00	High	Low	Close	Net Ch'ge
ABBOTT LAB.	10	46⅝	45½	46⅜	+1¼
ACF-Brill M.	4	2⅝	2⅝	2⅝	....
Acme Sil	7	20⅛	20	20	....
Adams Exp	3	22	21⅞	22	....
Addressog Multi	6	39	38½	39	+⅝
Admiral Corp.	15	29¾	29¼	29⅜	+⅛
Admiral Corpwi	3	14⅜	14¼	14⅜	+⅛
Affil Gas Eq.	8	9¼	8⅞	9⅛	+⅛
Affil Gas pf w	2	50	49	50	+1
Air Reduction	25	22	21⅞	22	....
Alaska Juneau	12	3½	3⅜	3⅜	—
Aldens Inc	3	17⅞	17⅞	17⅞	+⅛
Alleghany Corp	10	2⅝	2⅝	2⅝	....
Allegheny pf	2	59	59	59	....
Alleg Lud Stl	8	21⅛	20⅞	21	....
Al Chem & Dye	9	201	199	201	+2
Allied Kid	1	17	17	17	....
Allied Strs	29	32⅞	31⅞	32⅛	+⅛
Allis-Ch Mfg	17	31⅝	31⅝	31⅝	+⅛
Alpha P Cem	3	33¼	33	33	+⅛
Am & F P 2 pf	1	12¼	12¼	12¼	+⅛
American Fe	3	110⅝	110	110⅝	+⅛
Am Ag Ch Del	3	44¼	43½	44¼	+⅛
Am Airlines	21	9¾	9½	9⅝	+⅛
Am Airlines pf	6	67¼	67¼	67¼	....
Am Bank Note	6	24	24	24	+⅛
Am Bosch	1	9⅝	9⅝	9⅝	....
Am Brake Sh	1	21¼	21¼	21¼	....
Am Br Shoe pf	1	100⅝	100⅝	100⅝	....
Am Broadcast	17	7⅛	7⅛	7⅛	....
Am Cble & Rad	3	3½	3½	3½	....
Am Can	14	99½	98	99½	+1⅜
Am Car & Fdy	2	65½	65½	65½	+⅛
Am Car & F pf	2	65½	65½	65½	+⅛
Am Ch & Cole	8	23⅜	23¼	23¼	....
Am Chicle	3	44¼	44¼	44¼	+⅛
Am Cryst Sug	1	18⅜	18⅜	18⅜	....
Am Cyanamid	53	46⅞	46¼	46⅞	+⅛
Am Enka Pf	9	11⅛	11⅛	11⅛	+⅛
Am Encaus Til	3	6⅜	6⅜	6⅜	+⅛
Am European	2	18⅜	18⅜	18⅜	—
Am Export L	66	20	19⅞	19⅞	+⅛
Am Hide & Lea	2	22¾	22¾	22¾	....
Am & F P 5% pf	1	57½	57½	57½	....
Amal Leather	6	4	3⅞	4	+⅛
Am&FP 5½ pf	4	50⅝	50½	50⅝	—
Am Gas&El	53	47⅜	47⅛	47⅜	....
Am Hide & Lea	2	24	24	24	....
Am Home Prod	15	30⅝	30	30⅜	+⅛
Am Ice	1	9	9	9	+⅛
Am Internat	2	14⅜	14⅜	14⅜	+⅛
Am Invest Ill	2	19⅝	19⅝	19⅝	....
Am Locomot	24	14⅛	14	14⅛	....
Am Locomot pf	1	88	88	88	....
Am M & Fdy	10	13	12⅝	13	+⅛
Am Metal	4	31¼	30⅞	31¼	....
Am Molasses	1	65⅝	65⅝	65⅝	....
Am News Co	3	35⅝	35⅝	35⅝	....
Am Pow & Lt	408	13⅝	13⅜	13⅝	+⅛
Am P&L $6 pf	115	115¾	114⅝	115¾	+1
Am P&L $5 pf	114	97⅝	96½	97⅜	+⅛
Am Rad & S S	53	14⅝	14⅛	14⅜	+⅛
Am Safetyr Raz	4	7⅞	7⅞	7⅞	....
Am Seating	3	43¼	43	43	....
Am Smelt & R	16	49¼	48¾	49¼	+⅛
Am Stl Fdrs.	7	24	24	24	....
Am Stores	3	29⅝	28⅝	29⅜	+1⅛
Am Stove	3	29⅝	29⅝	29⅝	....
Am Sugar Ref	7	42¼	42¼	42¼	....
Am Sumat Tob	2	19⅞	19⅞	19⅞	....
Am Tel & Tel.	52	146¼	146¼	146¾	+⅜
Am Tobacco	9	72⅝	72⅝	72⅝	+⅜
Am Viscose	12	67	67	67¼	+⅛
Am Wat Wks	6	8	7⅞	8	+⅛
Am Woolen	27	25¼	24¾	24¾	+⅛
Am Zinc L&S.	3	6⅝	6⅝	6⅝	....
Amazon-Cot Cp	31	28⅛	27⅝	28⅛	+⅛
Anchor Hock G	4	27¾	27¾	27¾	....
And-Prich Col	88	27	25¾	27	+1¼
Andes Copper	1	10⅝	10⅝	10⅝	—
A P W Prod	1	2⅜	2⅜	2⅜	—
Armco Stl	19	26⅜	25⅞	26¼	....
Armour & Co	69	6⅝	6⅝	6⅝	....
Armour pr pf	3	59¼	59	59¼	....
Armstrong Ck	20	48¼	47⅝	48⅜	+⅛
Arnold Const	1	18⅛	18⅛	18⅛	....
Asso Dry G	6	14¼	14⅛	14¼	....
Associates Inv	6	47¼	46⅞	47¼	+⅛
Atch T&SF	12	95	94⅜	94½	+⅛
Atch T&SF pf	4	105⅛	104⅜	105⅛	—
A T F Inc	2	10⅜	10⅜	10⅜	....
Atl G&W In pf	2	87⅞	87⅞	87⅞	....
Atl Refining	11	30	29⅞	30	+⅛
Atlas Corp	1	22½	22½	22½	....
Aust Nichols	3	6½	6½	6½	+⅛
Autocar Co	1	6	6	6	....
Automn Canteen	5	10⅞	10⅞	10⅞	....
Avco Mfg	23	5⅝	5⅝	5⅝	....
Avco Mfg pf	1	38	38	38	—
BABBITT (B T)	1	14⅞	14⅞	14⅞	....
Bald Loco	24	9⅜	9⅜	9⅜	....
Balt & Ohio	18	8¾	8⅝	8⅝	....
Balt & Ohio pf	7	18⅛	18	18⅛	+⅛
Bangor & Ar	2	17⅞	17½	17½	....
Barber Oil	2	46¾	46¼	46¾	....
Barker Bros	2	16⅛	16⅛	16⅛	....
Barnsdall Oil	39	52¼	52	52¼	+⅛
Bath Ir Wks	2	14⅜	14⅜	14⅜	....
Batjuk Cigars	3	12½	12½	12½	+⅛
Beatrice Fds	11	29	28½	29	+⅛
Beaunit Mills	2	13⅜	13¾	13¾	+⅛
Beaunit M pf	1	18	18	18	....
Beech Aire	5	8⅛	8	8	....
Beech-Nut	2	33	33	33	+⅛
Bell Aire	1	13	13	13	....
Bell & Howell	4	11¾	11½	11½	....
Bendix Aviat	18	33⅛	32⅝	32⅝	+⅛
Bend Home Ap	43	9	9	9	....
Benef Ind Ln	14	27⅝	27	27⅜	+⅛
Ben Ind Ln 4 pf	3	104⅜	103¾	104⅜	+⅜
Bequet C Mng	39	2	2	2	....
Best & Co	2	26⅛	26	26⅛	....
Best Foods	8	33⅛	32⅞	33⅛	+⅛
Beth Steel	32	29⅝	28	29⅜	+⅛
Beth Steel pf	1	135	135	135	....
Bigelow-Sanf	9	23⅝	23	23	....
Birming El	3	9¾	9¾	9¾	+⅛
Black & Deck	1	26⅜	26⅜	26⅜	+⅛
Blaw-Knox	4	14⅛	14	14	....
Bliss & Laugh	3	12	12	12	—
Bliss & Lau pf	1	12½	12½	12½	—
Boeing Airp	13	21¾	21¼	21½	+⅛
Bohn Al & Br	4	22½	22½	22½	....
Bon Ami A	2	51	50½	50½	—
Bond Stra	27	14⅛	14	14⅛	+⅛
Borden Co	8	48	47¾	48	+⅛
Borg-Warner	12	33⅞	33⅜	33⅞	+⅛
Braniff Airw	14	8⅛	8	8⅛	....
Bridgept Brass	4	6⅞	6⅞	6⅞	....
Briggs Mfg	32	26⅜	26⅛	26⅜	+⅛
Briggs & Strat	8	26	26	26	....
Bristol-Meyers	6	26¼	26	26	....
Bklyn Un Gas	15	32¼	32	32¼	+⅛
Brown & Bige	11	10⅝	10⅜	10⅝	+⅛
Bruns-Balke	2	20½	20½	20½	....
Bucyrus-Erie	54	18⅝	18¼	18⅝	+⅛
Budd Co	24	10⅛	10	10⅛	+⅛
Budd Co pf	1	73½	73½	73½	+⅛
Buffalo Forge	1	33	33	33	—
Bullard Co	3	16	15¾	15¾	....
Bulova Watch	2	33	33	33	+⅛
Burling Mills	21	18⅛	18⅛	18⅛	+⅛
Burlington	1	88	88	88	....
Burr Add Mach	38	13⅝	13½	13⅝	....
Bush Term	8	8⅛	8	8⅛	....
Butler Bros	3	7⅞	7⅞	7⅞	....
Butte Cop & Z	1	14⅛	14⅛	14⅛	....
BY-Bk Mfr	9	20	20	20	....
CALIF PACK	12	35⅞	34⅝	34⅞	+⅛
Calumet&Ariz	2	19⅝	19⅝	19⅝	....
Calumet & Hec	1	4½	4½	4½	....
Campbell Wy	3	18⅝	18⅝	18⅝	....
Can Dry G Ale	12	10	9⅞	9⅞	+⅛
Can Dry pf	1	101½	101	101	....
Canad Pac	33	14	13⅞	13⅞	....
Capital Airl	4	8¼	8	8⅛	+⅛
Caro P&L	4	31¼	31	31	—
Carpenter Stl	1	32	32	32	+⅛
Carrier Corp	13	15⅝	15	15⅛	....
Carrier Cor pf	2	93	93	93	....
Cartwright Co	5	8⅝	8⅝	8⅝	....
Case (J I Co	47	44	43¼	43¾	+⅛
Caterpil Tract	47	33⅞	32⅝	33¼	+⅛
Celanese Corp	74	30⅝	29⅝	30¼	+⅛
Celotex Corp	11	18	17⅝	17⅝	....
Celotex Corp pf	1	16⅞	16⅞	16⅞	....
Cent Foundry	3	8⅝	8⅜	8⅜	....
Cen Ga Ry	2	3½	3½	3½	....
Cen Ga Ry pf	1	12½	12½	12½	+⅛
Cen Hud G&E	9	32⅛	31⅞	32⅛	+⅛
Cen Ill Lt	11	34½	33¾	34	—
Cent RR NJ	1	9¼	9¼	9¼	—
Cent & SW	49	13	12⅝	13	....
Cent & SW rt	340	1/256	1/256	1/256	....
Cent Violeta	5	11⅞	11⅞	11⅞	+⅛
Century Rib	2	10⅝	10⅝	10⅝	....
Cerro de Pas	12	18⅛	18	18⅛	+⅛
Certain-teed	12	14	13¾	14	+⅛
Champ Pap&F	2	27	27	27	....
Checker Cab	16	7⅛	7	7⅛	....
Ches Corp	4	22½	22½	22½	+⅛
Ches & Ohio	73	28	27⅝	28	+⅛
Ches. & Ohio pf	2	81	80½	80½	+⅛
Chicago Corp	121	12¼	12¼	12¼	....
Chi & E Ill A	1	6⅞	6⅞	6⅞	....
Chi Gt West	6	11¾	11½	11½	+⅛
Chi Grt W pf	5	19½	19½	19½	....
Chi Ind & L A	2	6½	6½	6½	....
Chi M StP&Pac	26	6⅞	6⅝	6⅞	....
Chi M StP&P pf	13	25⅝	25	25⅝	....
Chi & NW	13	10¼	9⅞	10	....
Chi & NW pf	16	26⅝	26	26⅝	+⅛
Chi Pneu Tool	4	27¾	27¾	27¾	....
Chi Pn T $3 pf	1	82	82	82	....
Chi R I & Pac	12	35⅜	35	35⅜	+⅛
Chi RI&Pac pf	23	76⅜	75½	76⅜	+⅛
Chickasha C O	2	13⅜	13¼	13⅜	—
Childs Co	2	3¼	3¼	3¼	....
Chrysler Corp	188	58¾	56	58¾	+1⅞
City & E	12	31½	30½	31⅛	+⅛
C I T Finan	21	57	56¼	56¾	....
City Invest	1	7⅝	7½	7½	....
City Prod	4	30	29⅝	30	....
City Stores	2	17⅜	17⅜	17⅜	....
Clark Equip	1	24¾	24¾	24¾	+⅛
Clev El Illum	16	43	42¾	43	+⅛
Clev Graph Br	6	26⅛	26	26⅛	....
Climax Molyb	13	11⅛	11¼	11⅛	—
Clinton Foods	4	31	31	31	—
Clopay Corp	12	4	4	4	....
Cluett Peabody	2	23⅜	23¼	23⅜	+⅛
Cluett Pea 4 pf	1	71	70¼	70¾	+⅛
Coca-Cola	2	162	161½	161½	+1¼
Colgate-Palm-P	14	42	41¾	42	....
Collins & Aik	3	15⅜	15¼	15⅜	....
Colonial Mills	2	19⅝	19⅝	19⅝	....
Col Fuel & Ir	2	15½	15	15¼	....
Col F & Ir pf	1	16⅛	16⅛	16⅛	....
Colum B'cast A	27	24⅛	24⅛	24⅛	....
Colum B'cast B	2	24¼	24¼	24¼	....
Colum Gas	134	11	10⅞	11	+⅛
Colum Pict	2	12⅝	12⅝	12⅝	—
Colum Carbon	6	30⅝	30	30⅜	+⅛
Col & So Oh El	6	20⅞	20½	20⅞	....
Comb Eng Sup	7	26⅛	26	26⅛	+⅛
Comi Credit	6	56¾	56	56⅝	+⅛
Comi Solvents	25	18	17¾	17¾	—
Comwlth Edis	38	28⅞	28⅜	28⅝	+⅛
Consol Cigar	2	30½	30½	30½	....
Cons Coppermin	2	3⅛	3⅛	3⅛	....
Cons Edison	50	27	26¾	26⅞	—
Cons Edison pf	2	108¼	108¼	108¼	+⅛
Cons Grocers	3	13¾	13¾	13¾	+⅛
Cons Laund	2	11	10⅞	11	....
Cons Nat Gas	34	43	42	42	....
Cons Ret Strs	1	10⅜	10⅜	10⅜	+⅛
Cons Textile	2	9¼	9¼	9¼	+⅛
Cons Vultee	12	10¼	10⅛	10⅛	—
Consum Pow	30	32⅞	32⅞	32⅞	+⅛
Container Corp	4	38⅛	38	38	—
Cont Bak	1	16	16	16	....
Cont Can	30	36	35⅝	36	+⅛
Cont Diam Fib	2	8	7⅞	8	....
Cont Ins	16	71	69	70	+1¾
Cont Motors	13	5⅝	5⅝	5⅝	....
Cont Oil Del	28	63	62½	63	....
Cont Steel	2	13½	13½	13½	+⅛
Cooper-Bess	3	23¼	23¼	23¼	+⅛
Copper Range	3	11⅞	11⅝	11⅞	....
Copperweld Stl	27	16⅛	15¾	16⅛	....
Corn Products	6	64⅝	64⅜	64⅝	+⅛
Corning Glass	6	27	26½	26⅞	—
Coty Inc	1	3⅞	3⅞	3⅞	....
Coty Internat	6	2½	2	2⅛	....
Crane Co	25	27⅝	27⅜	27⅝	+⅛
Crane Co pf	1	102	102	102	+⅛
Cream of Wh	3	27⅝	27½	27½	+⅛
Creameries Am	6	13⅜	13⅜	13⅜	....
Crown Cork&S	12	15⅝	15½	15⅝	+⅛
Crown Ck pf	2	40	40	40	+⅛
Crown Zeller	19	27⅛	27¼	27¾	+⅛
Crucible Steel	33	15¼	14⅝	15	+⅜

BACK IN THE RED

U. S. deficit in fiscal 1950 estimated at $5.5 billions.

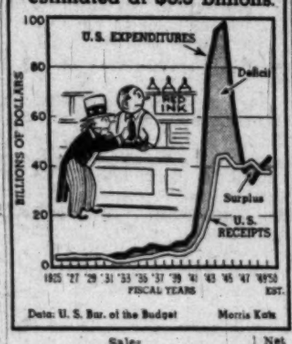

	Sales Add 00	High	Low	Close	Net Ch'ge
Crucible Stl pf	14	51⅞	50½	51	....
Cuban-Am Sug	3	15⅝	15	15	....
Cudahy Pack	7	7⅞	7½	7⅝	+⅛
Cuneo Press	7	10⅞	10⅝	10⅞	....
Cunning Drug	2	22¼	22	22¼	—
Curtis Publish	6	7	6⅞	7	....
Curtis P pr pf	2	51	51	51	....
Curtiss-Wright	22	7⅝	7½	7⅝	....
Curtiss-Wr A	3	21	21	21	—
Cutler-Hammer	1	21½	21½	21½	—
DANA CORP	61	13⅝	13½	13⅝	+⅛
Davison Chem	17	22	21⅝	21⅝	+⅛
Dayton P & L	3	30	29⅝	29⅝	—
Dayton P&LPfA	1	97½	97	97	....
Dayton Rub	4	11¼	10⅞	11¼	+⅛
Decca Records	17	8⅝	8¼	8⅜	....
Deep Rock Oil	7	24	24	24	....
Deere & Co	7	37½	37½	37½	+⅛
Deere & Copf	2	35½	35	35	....
Del & Hud	2	28⅝	28⅝	28⅝	....
Del Lack & W	10	7⅝	7⅝	7⅝	....
Del Pw & Lt	15	21½	21	21⅜	+⅛
Den & RGW	6	2⅞	2⅝	2⅝	....
Detroit Edis	21	22	22	22	+⅛
Det-Mich Stove	1	6¼	6¼	6¼	....
Det Stl Corp	3	23½	23½	23½	+⅛
De Vilbiss	29	12	11⅞	12	+⅛
Diamond Mat	8	35⅞	35	35	+⅛
Diam Match pf	4	40	39⅞	40	+⅛
Diam T Motor	2	11⅛	11	11	....
Diana Strs	11	9¾	9½	9¾	+⅛
Dist Corp-Seag	36	16⅜	16⅛	16⅜	+⅛
Divco Corp	3	11⅝	11⅝	11⅝	—
Dixie Cup	2	36⅜	36	36⅜	+⅛
Dr Pepper	3	10⅝	10⅝	10⅝	....
Doehler-Jary	4	34½	34	34	....
Dome Mines	10	16¼	16	16⅛	+⅛
Douglas Aircr	8	65¼	64½	65¼	+1
Dow Chem	6	51½	50¾	50¾	—
Dow Che 2d pf	40	110	109½	109½	—
Dresser Indus	13	18⅛	17⅞	18	....
Duplan Corp	1	14	14	14	....
du Pont de N	123	62⅜	61	61⅞	+1
du Pont pf	10	123¾	123¾	123¾	+⅜
du Pont 3½ pf	4	101	100⅞	101	....
DWG Cigar	1	10¼	10¼	10¼	....
EAGLE-PICH	11	17⅜	17¼	17⅜	—
Eastern Air L	38	14⅜	14⅛	14⅜	+⅛
Eastern Corp	9	14⅝	14⅜	14⅝	+⅛
East S Stl	3	9	9	9	....
Eastman Kod	55	46⅝	45¾	46⅜	+⅛
Eaton Mfg	10	27	26½	26⅝	+⅛
Edis Bros Stra	9	17⅞	17½	17⅞	+⅛
Elco Prod	2	12½	12½	12½	—
Elastic Stop N	5	7⅞	7½	7⅞	....
El Auto-Lite	14	38⅝	37⅞	38⅛	+⅛
Elec Boat	9	14⅜	14	14⅛	....
El & Mus Ind	1	1⅜	1⅜	1⅜	....
Elliott Co	3	26⅜	26⅛	26⅜	....
El Paso N Gas	10	25⅜	25⅛	25⅜	....
Emerson El M	9	10⅛	10⅛	10⅛	....
Emer R & Ph	17	14⅞	14⅝	14⅞	....
Empire D El	6	17¼	17¼	17¼	....

FINE WINES AND LIQUORS

Burka's

WOodley 7676 - 7677

Wisconsin Avenue at Macomb Street Our Only Store

It's here at last! Burka's big, annual wine clearance . . . thousands of dollars worth of the finest French wines that money can buy, all reduced to the lowest prices you've seen in years! Our latest imports are being unloaded at the docks now, that's why we're slashing the prices on our present stock . . . we need the room! Every bottle of wine and liquor included in this sale is perfect . . . the quality is guaranteed! Of course, the quantity is limited, so hurry in for yours today.

THESE PRICES WILL PREVAIL THROUGH THANKSGIVING!

Clearance of Imported French WINES

DOMAINE DE THALBERT
(Cotes-Du-Rhone). Vintage 1942, 12% by volume . . . . . FIFTH **1.29**

SAUTERNES MAISONDESVINS
Vintage 1945, 13% by volume . . . . . FIFTH **99c**

ST. JULIEN
Vintage 1945, 11% by volume . . . . . FIFTH **99c**

PINOT GRIS (ALSATIAN)
Vintage 1942, 11% by volume . . . . . FIFTH **99c**

MACON VILLAGE
Light Bodied Red Burgundy; Vintage 1943, 11% by volume . . . . . FIFTH **1.29**

CLOS De La ROILETTE
A Fleurie, Vintage 1944, 11% by volume . . . . . FIFTH **1.29**

CLOS FOURTET
Chateau, Bottled St. Emilion; Vintage 1940, 14% by volume . . . . . FIFTH **1.39**

POMMARD
Vintage 1943, 11% by volume . . . . . FIFTH **1.49**

CHATEAU LAFITE ROTHSCHILD
Vintage 1944, 10.5% by volume . . . . . FIFTH **1.49**

CHATEAU HAUT BRION
Vintage 1940, 12% by volume . . . . . FIFTH **1.49**

VOUVRAY
Vintage 1945, 11% by volume . . . . . FIFTH **1.49**

COMPANION SALE

Imported Stock Bros.
FRENCH & ITALIAN VERMOUTH
1.29 30-OUNCE
We don't know of a better imported Vermouth! 19 and 17.5% by volume.

Garden Club
BRANDY
A fine domestic brandy that will please the most discriminating tastes. 84 proof.
2.99 FIFTH

Imported Ambassador
SCOTCH WHISKEY
3.49 FIFTH
41.50 Case
A blend of 100% straight Scotch whiskies. A wonderful value at this low price. 86 proof.

Imported El Chico
RUM
90 PROOF
1.79 FIFTH

Imported Valdespino
OLOROSO SHERRY
99c FIFTH
11.50 Case
Fine, medium sweet sherry, world famous for its delicious flavor and bouquet, 20% by volume.

Imported From France
PHILIPPONNAT CHAMPAGNE
Vintage 1943
A fine quality Brut from Mareuil-sur-Ay! Alcohol 11% by volume.
3.49 FIFTH

COMPANION SALE

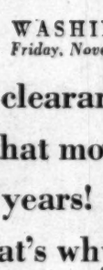

8 YEARS OLD!
Mackinlay's V. O. B.
SCOTCH WHISKEY
4.89 FIFTH
$57.50 Case
Exclusively ours in Washington . . . the finest we've found. 86.8 proof.

Imported Veiga's
"MALMSEY" MADEIRA
Delicious, sweet madeira wine from the Funchial Madeira wine region. 18% by vol.
87c FIFTH
$10 CASE

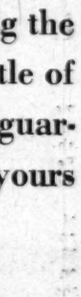

12 YEARS OLD!
Imported Napolitan
CHILEAN BRANDY
3.69 FIFTH
An ideal Christmas gift for your favorite host or hostess . . . or treat yourself to its distinguished flavor! 100 proof.

Original "Mother Vineyard"
SCUPPERNONG
It's the original Scuppernong wine from Manteo, North Carolina . . . Burka's low price makes it a must! 12% to 14% by volume.
69c FIFTH

Imported from France
POMMERY CHAMPAGNE
Vintage 1942 (13% by volume)
3.69 FIFTH

Stuart & Williams
STRAIGHT KENTUCKY WHISKEY
A delicious bottled-in-bond whiskey; 100 proof.
$3.39 FIFTH

Imported Blair Drummond
SCOTCH WHISKEY
4.39 FIFTH
52.50 Case
We guarantee it! Bottled by Saccone & Speed. A blend of 100% Scotch Whiskies, 86 proof.

Famous Padre
CALIFORNIA WINES
- SAUTERNE
- BURGUNDY
- RHINE
- CLARET

Made and bottled in the Padre Vineyards, in California. 12% by volume.
69c FIFTH
7.50 Case

American Lammeroy
CHAMPAGNE
1.69 FIFTH
19.50 Case
A new low price for this excellent American Champagne. 12% by volume.

BURKA'S—WISCONSIN AVE. & MACOMB ST. • OPEN DAILY 10 A. M. to 9 P. M. SAT. to 10 P. M.

CHECK THIS PAGE EVERY FRIDAY

The POST'S WEEKLY PARADE of Things You Want!

A CONVENIENT GUIDE TO SHOPPING

MANHATTAN
AUTO & RADIO CO.
Established 35 Years
Both Sides of 7th St. at R St. N.W.
Store Hours: Week Days, 8 a.m. to 6 p.m. Fri. & Sat., 8 a.m. to 8 p.m.
Open Sundays and Holidays 8 a.m. to 1 p.m. Phone NOrth 7557

FREE PARKING

Motorola Auto Radio

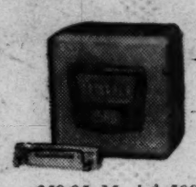

- TERMS and TRADE IN FACTORY-SEALED CARTONS
- GUARANTEED FOR 3 MONTHS

$59.95 Model 508 (Discontinued 1948 Model)

Matching instrument panel control heads to fit most cars. Can be transferred from one car to another. Aerial and installation extra. Convenient credit terms

SPECIAL LOW PRICE $42.95

MANHATTAN AUTO & RADIO CO.
AUTHORIZED AUSTIN—SALES—SERVICE—PARTS

A & N Trading Co.
For 30 Years Headquarters for Military Clothing & Accessories
8th & D Sts. N.W. RE. 2545. Our Only Store

A $10 Value!
Women's & Misses'
ALL WOOL WAC
Slacks

$2.95

At A & N Savings! Elastique and O. D. slacks, tailored like a man's, with pleats and button waist. Cut to give your figure that trim, neat look. Sizes 10 to 18.

BLACKISTONE, Inc.
FLORISTS 1407 H ST. N.W. DIstrict 1300
804 17th St. N.W. STerling 8058
RING BLDG. RE. 7282 1200 18th St. N.W.
3171 WILSON BLVD. GL. 4248 OX. 1918
7331 WISCONSIN AVE. WIsconsin 1300
This Special for Five Stores

Week-End Gift Box
LOVELY FRESH-CUT FLOWERS

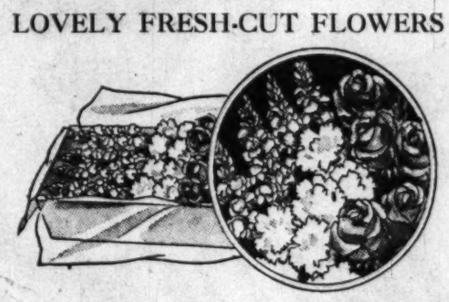

Consisting of
A beautiful assortment of fall flowers, arranged in gift box, delivered in city or suburbs.

$3.50 COMPLETE

PLAZA SPORT SHOP
Agents: A. G. Spalding & Bros.
10th & E Sts. N.W. Free Parking in Star Parking Plaza RE. 2545
Open Daily 9 to 6:15; Sat. to 7 P.M.

Women's & Misses'
Corduroy Sports Coats

$12.95

You'll feel as neat as you'll look in these snappy sport coats. Beautifully tailored of fine quality corduroy in a wonderful selection of colors. Ideal for school or sportswear. Sizes 10 to 20.

Reg. 7.95 Corduroy Slacks *Brown, Green, Navy Blue . . . Special* $4.95

HECHINGER CO.
DEPARTMENT STORES FOR HOME OWNERS AND BUILDERS

NORTHEAST	NORTHWEST	ANACOSTIA	VIRGINIA
15th & H Sts.	5925 Ga. Ave.	1905 Nichols Ave.	Falls Church, Lee Hwy.
At Bladensburg Rd.	At Military Rd.	At Good Hope Rd.	At Hillwood Ave.

Combination Faucet

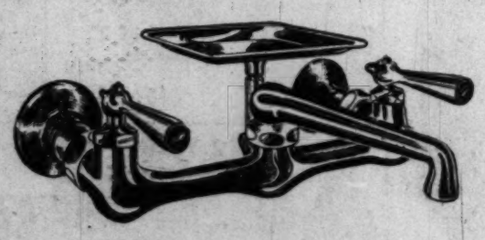

SPECIAL Friday-Saturday Only

Here's an excellent value . . . a high quality, swing spout combination faucet that's finished in polished chrome . . . replace now at a big saving.

$5.95 COMPLETE DELIVERED

COME—WRITE—PHONE ATlantic 1400

PEERLESS
"MODERN HOUSE," 819 Seventh St. N.W.

Colorful, Compact, Chrome and Plastic
5-PIECE OVAL EXTENSION
Dinette Suite

Reg. $89.95
$69.50

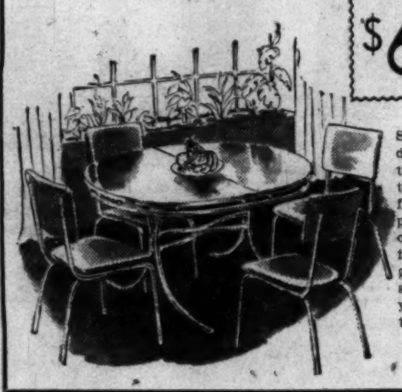

Sturdy, highly decorative plastic top table with extension leaf and four matching plastic upholstered chairs . . . scaled to fit in small areas—give large scale service. Choice of yellow or red plastic. Charge it!

MORTON'S
312-316 Seventh St. N.W.
2324 Pennsylvania Ave. S.E.

"Cash-&-Carry" Savings On
$59.50 Coats of
Forstmann's "Duvella"

$39

Another famous label proves you save at "Cash-&-Carry" Morton's. Yes . . . **you save $20.50** on these coats of famous Forstmann's "Duvella" . . . 100% virgin wool broadcloth with a fine, suede-like finish. Four new and exciting styles to choose from. All tailored with **handmade button-holes.** Richly lined with rayon satin and warmly interlined with lamb's wool. Gray, green, taupe black and wine. Sizes **10** to **18.**

MORTON'S—Downtown & Southeast Stores

MILSTONE'S
ACME LIQUOR STORE
RETAILERS—IMPORTERS
927 Penn. Ave. N.W. STORE HOURS DAILY FROM 10 A.M. TO 6:30 P.M.

We Honestly Believe Our Prices to Be the Lowest in D. C.

BOTTLED-IN-BOND
100 Proof Straight Bourbon
Spring-Valley
A Fine Whiskey at a Low Price—Sold on Money-Back Guarantee

CASE OF 12 FIFTHS $35.85

$2.99 FIFTH

We Reserve the Right to Limit Quantities

SPORT CENTER
"Where Sportsmen Meet"
EIGHTH and D STS. N.W. REpublic 2545
Washington's Largest Official Boy Scout Headquarters

Women's and Misses'
Bowling Shoes

$1.79

A wonderful selection of women's and misses' bowling shoes in white, brown and white, black, black and white, red and white and other colors. Made with one rubber and one leather sole. Not all sizes in every color. For righthand bowlers only.

THE ORIGINAL SURPLUS SALES CO.
"We Will Not Be Undersold"
925 Pennsylvania Ave. N.W. and 425 10th St. N.W.
Open Daily 9 A.M. to 6:15 P.M. • Fri. to 7 P.M. • Sat. to 9 P.M.
RE. 2545

Brand New
U.S. Army PAC Boots

$6.95

Made with rubber soles and heels and tough leather uppers. Designed for sportsmen, keep your feet dry and warm on hunting trips. A terrific buy at this low price!

CLEAN-RITE STORES
"Washington's Vacuum Center"
ME. 5600 925 F ST. N.W. *Open Daily to 6*

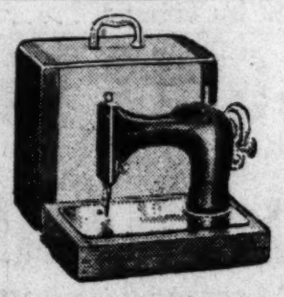

Singer Rebuilt Electric Portable Sewing Machines

Easy Terms Arranged
5-Year Service Guarantee

$34.95 FULL CASH PRICE

LIBERAL ALLOWANCE ON YOUR OLD MACHINE

PHONE ME. 5600 FOR FREE HOME DEMONSTRATION

FREE PARKING AT STAR PARKING PLAZA 10TH & E N.W.

IRVING'S
10th and E Streets N.W. EXecutive 2626
Open Thurs. 9 to 9; Fri. 9 to 6:15; Sat. 9 to 7
FREE PARKING OPPOSITE STORE

Sale of Imperfects!

300 Pieces De Luxe Quality!

"Lady Baltimore" Long Bound Matched Luggage
• *At Almost Half Price*

Regular 10.95 TRAIN CASES 5.99	*Regular 11.95* 21-inch CASES 6.99
Regular 14.95 26-Inch Pullmans 8.99	*Regular 19.95* 21-Inch Wardrobes 10.99

• *All Prices Plus Tax and Initialed Free*

WASHINGTON JEWELERS
Next to Keith's Theater
615 15th Street N.W. ST. 4044

3-Piece Butter Dish

Heavy Silver Plate On Copper
The Ideal Christmas Gift!

Friday and Saturday Only Was $7.50

A beautifully designed silver-plated butter dish with glass base, plated top and tray. Three pieces complete.

$3.50 PLUS TAX

The Young Men's Shop
38th Year at 1319 F Street

2 *DAY SPECIAL*
YMS
Ladies' Shop
$1.35
NYLON HOSE
51-gauge, 15-denier

99c

Beautifully clear, and sheer, full fashioned Nylons that fit with perfect smoothness. In taupesheen, cocoa frappe, brown lacquer. Sizes 8½ to 10½.

BARGAIN
in Weekend Reading
THE WASHINGTON POST
9 Big Sections Every Sunday

- News
- Current Events
- Sports
- Women's News
- Entertainment
- Comics
- Parade
- Real Estate
- Classified

You get the best and the most in The Washington Post

in Metropolitan Washington 10c
Elsewhere 15c

ELECTRICAL CENTER
Television—Radios—Appliances—Records
514 10th St. N.W. • NA. 8872

Save $120!
Famous Make
Refrigerators
8 Cu. Ft. Size

Reg. 269.95
$149.95
3 Years to Pay

Built-in frozen food compartment, glass covered fruit and vegetable drawer, economical, dependable . . . convenient thermostatic control. Never before have we seen this low price for this refrigerator!

SECTION B | LOCAL NEWS
Classified Advertising

The Washington Post

FRIDAY, NOVEMBER 18, 1949

Tonight on WTOP *10:30*
Sen. Paul Douglas
is interviewed by CBS Newsmen on Capitol Cloakroom

The Federal Diary
by Jerry Kluttz

Eric L. Kohler to Resign As ECA Controller; New Post to Hahn

Eric C. Kohler will resign soon as the controller of the Economic Cooperation Administration. He came here for 3 months but he was persuaded to remain 18 months. He'll return to private accounting practice in Chicago. ECA's budget and other such functions are slated to be placed under **Donald C. Stone**, director of administration.

August C. (Chris) Hahn is to be appointed Deputy Assistant Postmaster General to Paul Aiken, Assistant Postmaster General. His is another of the many promotions from within in the department. Hahn has been director of budget and acco inting.

James William Bryan, former Commerce official and newspaperman, has been indorsed by the executive committee of the Washington Central Labor Union for appointment to the Federal Trade Commission vacancy. The committee has urged the AFL to support Bryan, who has substantial support for the post.

Eugene M. Braderman has been appointed assistant director of the areas division of Commerce's Office of International Trade. He has been in the department since 1945.

STORY: A testimonial dinner by 500 of his friends was given Wednesday evening for former Senator James Mead who was sworn in earlier that day as a Federal Trade commissioner. On that same day the city welcomed the Shah of Iran. Mead summed up the news of that day when he said:

"This is a great day for the Meads and the Persians."

SECRETARIES: An eligible register has finally been set up by Civil Service for Government secretaries. The test had been hanging fire for more than two years. Civil Service announced that 3300 had passed it; more than 5000 were rated ineligible.

The commission stated frankly that few appointments would be made from its register as most secretarial jobs are filled by promotions of stenographers. "The examination was held," the commission explained, "to facilitate the displacement of nonstatus secretaries inasmuch as a displacement (firing) order cannot be issued by the commission unless a register has been established covering the position from which any necessary replacements may be made."

When the order is issued, the agencies will be required to fire not only secretaries who flunked the exam, but also those who passed it but aren't high enough on the register to be reached for appointments.

The agencies can't be forced to fill their vacancies from the secretarial register. They can fill them by reinstatement, promotion, or transfer. The commission announced that there are more than enough secretaries with 10 points preference rights on its register to meet the demand.

The 10-pointers are the widows of veterans, wives of veterans with service-connected disabilities who aren't in Government, former service men and women who are disabled, and widowed, divorced or separated mothers of former service men or women who died in the service or who have permanent and total disabilities.

This much is sure—Civil Service will be criticized by secretaries and officials alike for their conduct of the test. The complaints already have started.

POSTAL LONGEVITY: This is another problem. The department isn't sure how the new provision should be administered and neither is anyone else at this moment.

The department received from the Comptroller General answers to 30 questions on how the law should be administered. Nevertheless, its officials are still befuddled. They aren't satisfied with the comptroller's interpretation of the law and he's likely to be asked for a new series of decisions to clarify the problem.

Meantime, some of the postoffices have gone ahead and have paid longevity raises to their employes under what they assumed to be the law. It may be several weeks before firm decisions are made. In January, the Congress is sure to be asked to rewrite the longevity provision of the postal law.

WATERING CAN

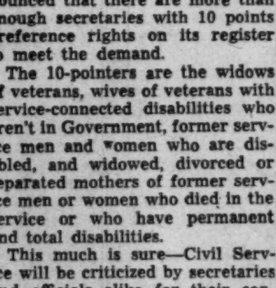

An Ideal Gift for Christmas Giving

Of Glittering Brass or Copper for the indoor garden. **3.50**

Phone DI. 5363

Making homes brighter since 1873

D. L. BROMWELL
710 12th St. N.W.

2500 to Vote On Bond Issue In Falls Church

Property Owners Ballot Saturday On $700,000 School Construction Loan

Approximately 2500 resident Falls Church property owners will decide this Saturday whether or not the city School Board can borrow $700,000 to build an "urgently needed" new primary school, and junior-senior high school.

Part of the loan, if authorized, will also be used to remodel the city's present—and only—Madison-Jefferson School.

After Falls Church became a separate school division this year, a Fairfax Circuit Court ruling left two other schools within city limits—the Falls Church High School and Oak Street Elementary School—in Fairfax County's hands.

Twice Voter Strength

The 2500 "freeholders"—who number about twice the city's 1200 qualified voters—will be asked to vote for or against the following lengthy proposition:

"Are you in favor of issuing bonds of the City of Falls Church in a total amount not to exceed $700,000 for the purchase of land for school sites, the erection and improvement of the school buildings, and to equip the same, said bonds to mature within a period of 30 years and to bear interest at a rate not to exceed 6 percent per annum, and to be general obligations of the City of Falls Church?"

Polling places open from 6 a. m. to 6 p. m. will be: Ward 1, City Hall; Ward 2, Madison School; Ward 3, Broad Street Motor, 1001 W. Broad st.

Means Tax Rate Rise

The school board claims the $700,000 loan will require only a 25-cent rise in the tax rate—boosting the total rate to $4.80, still 5 cents below that city residents paid when they were part of Fairfax County.

The Falls Church Parent-Teachers Association, the city school board and City Council have joined hands in an intensive pre-campaign publicity job on the school loan, which, officials claim, will bring out an exceptionally heavy vote Saturday and passage of the loan.

Every one of the freeholders on the voting list has been buttonholed by members of a special bond issue committee of more than 60 persons under Councilman M. T. Rust.

Get-out-the-vote posters, and local radio publicity have also been utilized, in what was termed yesterday a "notable grass roots effort" by Mayor Albert M. Orme.

Though no organized opposition has declared itself against the school loan, the door-to-door canvassers admit they have encountered resistance to the loan among older residents of the city. It's less than they anticipated, they insist, however.

Members of the Falls Church Junior Civic League will man the school board phone (Falls Church 5000) Saturday, arranging for free Girl Scout babysitters and transportation to the polls for any who request it.

D. C. Asks Bids On Parking Lot

The District Commissioners yesterday asked for bids on a two-year lease on a 1.8-acre parking lot near the Municipal Center.

Bounded by Indiana ave., 6th st. and C st. nw., and Municipal Center Plaza, the lot will hold about 500 cars. District employes may reserve 148 of the spaces.

Bids must be submitted at Room 509 of the District Building before 2 p. m., November 25. The lease will begin December 1.

Southbound Track To Open at Circle

Southbound streetcars at Dupont Circle will go underground about December 15, District Highways Director J. N. Robertson said yesterday. Construction of the southbound tube has been completed, Robertson said, and Capital Transit Co. is now laying the underground track.

The northbound track went into use November 2.

D. C. Man a Victim

Slaying of 2 Is Ascribed To Jealousy

Because he happened to be in the path of a wrathfully jealous husband, Randolph Ogilby, 38, invalid son of a Washington attorney, was shot to death, at Bridgewater, Vt., authorities there said yesterday.

Ogilby and his nurse, Mrs. Antonia Salois, 46, died late Wednesday of bullet wounds from a .45 caliber pistol in the hand of her estranged husband, Antonio Salois, also 46. Later, he wounded Lloyd Bramhall, owner of a camp where Ogilby and Mrs. Salois stayed while she cared for him.

Sheriff Melvin Moore of Bridgewater, said yesterday that Salois signed a statement admitting the shootings. He knew Ogilby, Sheriff Moore said, and was not jealous of him, but would give no reason for killing the Washington man beyond the fact that "he was there."

Salois was arraigned yesterday in Windsor County (Vt.) Municipal Court. He was held without bail for the grand jury on two charges of murder and one of assault with intent to kill.

Ogilby was the eldest son of Charles Fitz Randolph Ogilby of 1870 Wyoming ave. nw., who has offices in the Metropolitan Bank Building.

Members of his family said yesterday that he suffered a severe nervous breakdown several years ago here. Three years ago, the family sent him to Spring Lake Ranch, at Cuttingsville, Vt. There, Mrs. Salois became his nurse, they said. After a few months, he left the ranch and went to live in the Salois home under Mrs. Salois' care. He remained there for 2½ years. Several months ago, Mrs. Salois and her husband became estranged, the Ogilby family said. Randolph Ogilby then moved to the Bramhall Camp, and she went to care for him.

His family said he had shown marked improvement in his condition recently.

Remsen B. Ogilby, also a Washington attorney and brother of the slain man, flew to Vermont to return with the body. Funeral services will take place at All Saints Episcopal Church, Chevy Chase Circle, at a time not yet set. Burial will be private.

Fairfax Goal For Bond Issue Held Too High

The proposed 10-million-dollar school bond issue in Fairfax County will put the county's indebtedness at about 25 percent of its assessed valuation, the Fairfax School Board was told last night.

As a result, no more than five million dollars could be sold outright, according to Summerfield B. Pearson of the investment banking firm of Alex Brown & Sons, Baltimore, which seeks to handle the bond issue.

"They will take a lot of selling," Pearson said.

The county's present assessed valuation of about 60 million dollars is "terribly low," School Board Chairman F. W. Robinson declared. "The tax base back of this bond issue," he said, "is ridiculous."

He added, however, that the county will be generally reassessed in 1950.

"One reason we need expert advice on the bond issue is because of the county's present low assessment," Robinson said.

"If we had an assessment of 40 percent of actual value, we'd have no trouble selling bonds."

Pearson told the school board that bond investors would not buy a 10-million-dollar issue based on the county's present assessment. He said that five million dollars worth could be sold in the initial issue, with others to follow.

Before engaging Pearson's firm, the board decided to get the necessary 1000 signatures on a petition for a referendum on the bond issue.

Before adjourning the school board voted to include in its budget money to build the county's first and only high school for Negroes.

Four Men, Woman Arraigned On Vice Counts After Raid

Four men and a woman were arraigned in Municipal Court yesterday following arrests during a police vice squad raid on a small hotel in the 900 block of H st. nw.

Those seized in the raid, charges and disposition, were listed as follows: Claude Soper, 43, of the 500 block of 5th st. se., held under $2000 bond for grand jury action on a pandering charge; Charles G. Burns, 52, a clerk at the hotel, placed under $1000 bond for pandering, and also held under $500 bond on a disorderly conduct charge for grand jury action January 5.

Gordon J. Barnes, 33, also listing the hotel as his address, held under $1500 bond for the grand jury; Dominic Viglione, 56, of the 900 block of H st. nw., charged with keeping and selling liquor, held in $500 bond for grand jury action January 5, and Mrs. Belle J. Williams, 30, held under $300 bond on a vagrancy charge. Her case was continued until November 29.

Picture Report on Capitol Repairs . . .

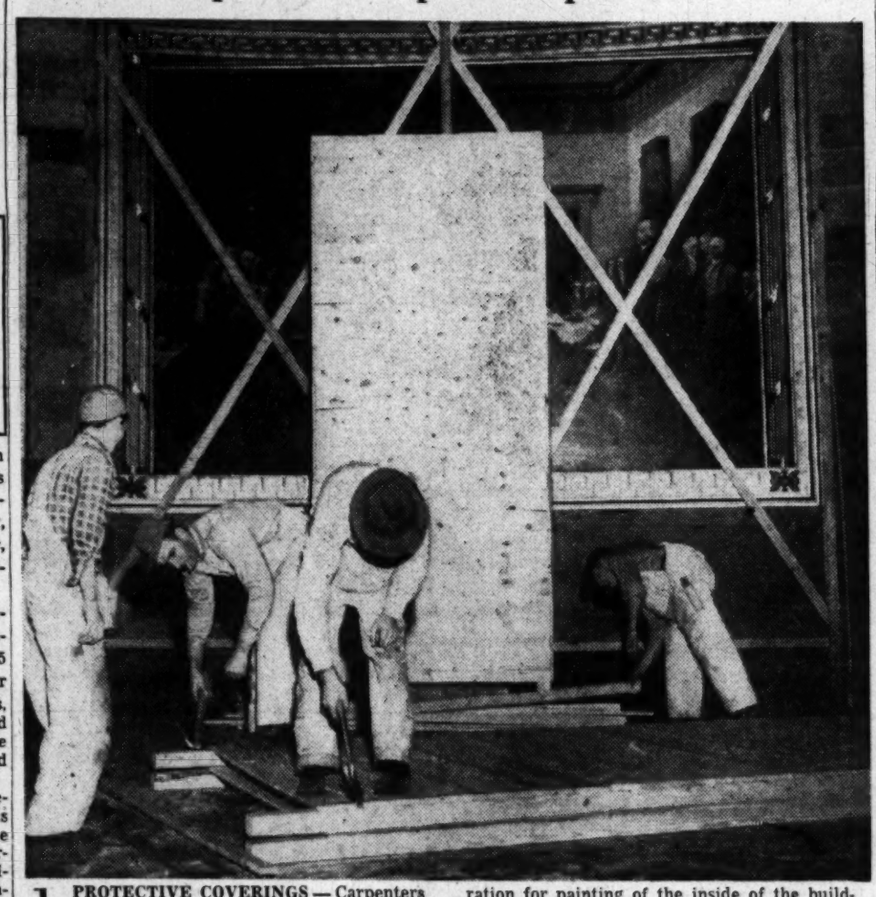

1 PROTECTIVE COVERINGS—Carpenters box historic paintings and statues in the rotunda of the United States Capitol in preparation for painting of the inside of the building's dome. The central room under the dome is 180 feet high.

2 FANCY WORK—Painter William Morgan of Shadyside, Md., applies finishing touches to ornamental plaster design in the Senate Chamber, whose roofing work is nearing completion. Remodeling of the two chambers is being finished this year down to ground level

3 STEEL CEILING—When Congress reconvenes, Senators will have a stainless steel ceiling over their heads in the Senate chamber. Likewise, the House chamber. Believed to be the first of their kind, the ceilings are pierced with thousands of tiny holes, both for acoustical purposes and air conditioning

by Henry Rohland—The Washington Post

4 COPPER ROOF—Workmen are completing the job of roofing the Senate side of the Capitol with copper. Capitol Architect David Lynn estimates the major reconstruction work scheduled this year is 90 percent complete.

CAA to Clarify Airport Ban on War-Type Craft

At D. C. Airport

Bolivian's Repairman Crash-Lands

Clarence E. Michehl, who testified he repaired the ill-fated P-38 which collided with an Eastern airliner early this month, yesterday crash-landed his own plane at National Airport and walked away uninjured.

A passenger in the plane, identified by the CAA as C. T. Smith, also escaped injury.

Michehl, who lives at 1712 Cody dr., Silver Spring, Md., is licensed by the CAA as an aircraft and engine mechanic and is a civilian employe at Andrews Field.

His testimony on the P-38 was made at the recent public hearings conducted by the CAB into causes of that crash.

Michehl was reported to have boarded an outbound plane soon after yesterday's crash. He could not be reached last night.

In yesterday's accident, Michehl's plane, a BT-13 Vultee trainer, came in for a landing shortly before 10 a. m. on the same runway over which the earlier crash had occurred.

The plane had been cleared for a landing, but bystanders said that when it was about 50 feet over the runway, the plane dropped, destroying its landing gear. It skidded to a stop, half off the runway.

CAA officials are investigating the cause of the crash. They said the underpinning of the plane seemed to be pretty well wiped out.

Restriction Expected To Be Modified to Cover Only Planes Of Fighter Design

A new interpretation of its ban against combat-type aircraft at National Airport is expected to be issued by the Civil Aeronautics Administration today.

One CAA official said yesterday that a revision of the order issued Wednesday was being considered, after "several" persons had called to protest the ruling or to ask for clarification.

It was reliably reported that the new order will prohibit only fighter-type aircraft from using National Airport, but will not ban other military planes converted to civilian use.

Meanwhile, Government and private aeronautical officials were known to be discussing the possibility of closing Bolling Air Force Base and Anacostia Naval Air Station to reduce congestion in the airways over Washington.

This idea has been considered seriously ever since 55 persons were killed in the mid-air crash of a DC-4 airliner and a P-38 fighter plane near National Airport November 1. The collision and subsequent reports of three "near misses" between commercial and military aircraft in the area prompted the discussions.

One of the first protests against the CAA ban on combat-type planes came from the Aircraft Owners and Pilots Association, whose members include many industrialists and businessmen flying bomber planes converted to "plush" transports.

An official of the association said last night that the CAA had called yesterday to say the ruling had been misinterpreted and that it would be rewritten.

One well-informed source reported that the CAA did not intend to ban non-fighter aircraft used by industrial concerns.

As originally worded, the regulation would in effect prevent such planes from landing anywhere in Greater Washington. The two military air bases, Anacostia and Bolling, are restricted to military planes or to other aircraft on Government business with special permission to use their runways.

It was understood that the "clarification" order would be issued before D. W. Rentzel, CAA administrator, returns tonight from Indianapolis, where he is attending a demonstration of air navigation aids at the CAA experimental station.

The Aircraft Owners and Pilots Association said its membership owns 123 aircraft, such as converted bombers and fighter-bombers, which would be excluded from National Airport under the original ruling.

Most of them are used by oil company executives, industrial firms and newspaper executives, the association said.

The CAA ban exempted aircraft operated by the Military Air Transport Service, such as President Truman's private plane, the Independence.

However, it extended "not only to service planes, but to military type aircraft that have been certificated by the CAA for operation in a civil capacity."

Motorcycle Officer Hurt In Arlington

An Arlington policeman suffered a broken right elbow about 8:30 a. m. yesterday when his motorcycle struck loose gravel on Seminary rd. at Shirlington Cir.

The policeman, Nathaniel L. Henry, 25, of 2635 S. Uhle st., Arlington, was taken to Anderson Clinic.

Another Arlington traffic victim yesterday was Francis Fitzgerald, 20, of 2511 Lee blvd., admitted to Arlington Hospital for observation.

Fitzgerald, a Washington Gas Light Co. surveyor, was pinned between a gas company truck parked in the 800 block of N. Larrimore st., and another parked truck on which the brakes apparently loosened, allowing it to roll back.

The second truck was driven by Richard Lee Cantrell, Box 42, Annandale, Va.

Also admitted to Arlington Hospital, after a traffic accident at 18th and N. Glebe rd., was Russell Burns, 39, of 757 S. Greenbrier st. Burns has possible head injuries.

Mrs. Morehouse To Head Social Work for Court

Mrs. Elizabeth S. Morehouse of 2005 Glen Ross rd., Silver Spring, has been appointed supervisor of social work for the Montgomery County Juvenile Court, Judge Alfred B. Noyes announced yesterday.

Mrs. Morehouse's appointment to the $4000-a-year post is effective Monday.

Her experience includes case work for the Montgomery County Social Service League and employment as a probation officer for the District Juvenile Court as well as social work in Ohio, Tennessee and Pennsylvania.

Church Bazaar

A bazaar for the benefit of the new Riverdale, Md., Presbyterian Church will be held from 10 a. m. to 6 p. m. Saturday at Sellers Showroom, 6228 Baltimore blvd.

Men Sought in Repossession Of Auto Give Themselves Up

Two men wanted by Virginia State Police on highway robbery warrants in connection with a car repossession in nearby Virginia Tuesday night surrendered yesterday to District police.

They were identified as Irving C. Thomas, 24, of 1617 D st. ne., and Leslie L. Corturiendt, 18, of 1343 29th st. se.

They were freed in $500 bond each pending an appearance today in Municipal Court.

The warrants were issued after Rutherford M. Whitehorn of Lorfax, Va., told Virginia State Police that he and his wife and their two children were forced from their car by two men on a road leading to their home.

Whitehorn said that the men after mentioning the name of a finance company shouldered him aside and drove off with the car. In the car when they took it, said Whitehorn, were a supply of groceries and $10 in cash.

Virginia State police said the car repossession, if that was what it was, was illegal.

When they surrendered yesterday, the two men named in the warrants told Metropolitan police they had taken the car from Whitehorn but were repossessing it for the Nolan Finance Co., 1102 New York ave. nw.

Police here said the pair denied there was any cash in the glove compartment at the time and insisted the car had been given to them "willingly."

All 3 . . .
WASHABLE PLASTIC TAPES
Dupont Plastics Finish Slats Removable-Slat Feature

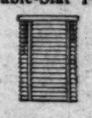

In One Venetian Blind

Slats and Tapes Available in Many New Colors

May we call and demonstrate?

Terms up to 18 months

THE SHADE SHOP
47 Years Shading the Windows of Washington
830 13th St. N.W. RE. 6262

Austrian Art Ready For Sunday Debut

Final preparations for the opening of the exhibition of art treasures from Vienna in the National Gallery of Art at 5 p. m. Sunday will be completed today.

Mounting of the exhibition was expected to be completed late last night, MacGill James, assistant director, said.

Included in the exhibition lent by the Government of Austria are: 129 paintings, 2 miniatures, 6 Greek and Roman antiquities, 8 ivories, 15 works of goldsmiths and silversmiths, 33 vessels of rock crystal and precious stones, 2 jewels, 27 examples of arms and armor, a clock and 23 tapestries. The bulk comes from the Kunsthistorisches Museum in Vienna.

The collection affords a unique opportunity to see the work of six of the world's greatest painters at the peak of their achievement: Correggio, Rubens, Titian, Tintoretto, Velazquez and Paolo Veronese. Also in the exhibition is the famous painting by Jan Vermeer, "The Artist in His Studio."

Among the tapestries is a series of six with the arms of Charles V (1500-1558) woven by Willem Pannemaker of Brussels between 1525 and 1550. The gold salt cellar made by Benvenuto Cellini about 1540, and armor made for such celebrated members of the Hapsburg family as Maximilian I, Ferdinand I, Maximilian II and Matthias, are among other highlights of the exhibition.

In School Case

Life Pension Is Proposed For Hufty

Payment of $150 monthly for life to French S. Hufty, former vice president of Columbia Polytechnic Institute for the Blind, was proposed yesterday by Judge Jennings Bailey in conference with counsel for Hufty and the school.

The school obtained a court declaration Wednesday that Hufty, 67 and blind, must leave, after evidence was introduced that he had resigned in 1948 from the school he had served since 1911, and yet continued to intervene in its affairs.

Page Hufty, nephew of the blind man and president of the school's board of trustees, said last night the six-man board will meet at 10 a. m. today to consider Judge Bailey's proposal.

"It has been a very worrisome problem to us, and we are very anxious to get it straightened out as rapidly as possible," Page Hufty said. "We are very appreciative of Judge Bailey's assistance, and the board will no doubt be very receptive to his suggestion."

Meeting with the judge yesterday were Frederick A. Ballard, attorney for the school, and Julius Aronoff and Jack N. Steinberg, attorneys for French Hufty.

Aronoff and Steinberg, it was also understood at the conference, would attempt to find living quarters for French Hufty, who has been living at the school, 1808 H st. nw. They issued an appeal to the public asking to be advised of any one-room apartment or private home accommodations which may be available at a cost that Hufty can afford and where he can practice his trade of piano teaching and tuning.

Explorer to Describe Expedition to Nepal

G. Dillon Ripley, leader of the National Geographic Society-Yale University-Smithsonian Institution expedition to the Himalayan kingdom of Nepal early this year, will tell the expedition's story at Constitution Hall tonight at 8:15 o'clock.

The lecture is the first of 19 scheduled in the National Geographic Society's sixty-second annual winter lecture series.

Lake Champlain Yields Man-Size Sturgeon

South Hero, Vt. (U.P.).—Sturgeon as big as six and one-half feet long and weighing 175 pounds still are caught in Lake Champlain near these shores.

Nets as long as 300 feet are used to take the sturgeon by the 50 or fewer fishermen who hold special licenses for this type of fishing.

The fish is in little demand with thrifty Vermonters. But in New York and Boston it's considered quite a delicacy. Sturgeon brings about $1 a pound in metropolitan markets. Roe, which may run to 30 or 40 pounds in a sturgeon, sells around $3 a pound.

Billie Holiday to Sing

Billie Holiday, the blues singer, will entertain at a benefit dance tonight at 8 p. m. under sponsorship of the Evans Carlson Chapter and the Greater Washington Area Council of the American Veterans Committee. The dance, which is open to the public, will be held at the AVC Clubhouse, 1751 New Hampshire ave. nw. Admission is $1.25, tax included.

Ali Mahmoud

Cairo, Egypt, Nov. 17 (U.P.).—Ali Mahmoud, 52, regarded as the foremost poet of the Arab world, died today.

On Parade for the Community Chest . . .

The Washington Post

CHILLY DUTY—Volunteer Community Chest workers parade along F st., between 14th and 15th sts. nw., yesterday the coldest day this season. They paraded to headquarters in the Hotel Washington for semifinal report luncheon

Inquest Frees Husband Who Killed Wife

Koger Wilson, 31 of 1725 Euclid st. nw., was cleared yesterday in the fatal shooting of his wife, Virginia, 18, less than eight hours after the shooting occurred.

She was shot after a quarrel, police said, at 5 a. m. in the Chicken Paradise restaurant, 1210 U st. nw. By 12:45 p. m., an inquest was complete. A District coroner's jury brought in a verdict of justifiable homicide.

Testimony showed that during the quarrel, she attacked him first with bottles, then with a knife she seized in the restaurant kitchen. Wilson said he fired, intending the bullet to pass over her head and frighten her. Police said she was dead when they arrived, a bullet wound in her breast.

Mrs. Walter Chandler

Mrs. Walter Chandler, wife of a former Tennessee Congressman, died yesterday in Tucson, Ariz., according to word received here.

Chandler served in the Seventy-fourth, Seventy-fifth and Seventy-sixth Congresses.

Traffic Lights At Howard U. Sought Again

President Mordecai W. Johnson of Howard University met with the District Commissioners yesterday to clarify a three-year-old discussion about installing traffic signals on 4th st. nw., near the Howard campus.

The commissioners took the matter under advisement.

Johnson contends that in 1946 the District agreed, in exchange for a strip of land to widen 4th st., to install lights on 4th st. at Bryant st. and at Howard pl.

On September 30 he protested to the District that the agreement had not been kept. He repeated his protest publicly October 14 when 11 students were struck down by a car on 4th st. near Howard pl.

The meeting yesterday, Johnson said last night, grew out of correspondence with Brig. Gen. Gordon R. Young, District engineer commissioner, in which the general said the minutes of the meeting three years ago did not seem to indicate a binding agreement.

Johnson stated the minutes did not give a clear picture of what happened. He took with him to yesterday's meeting participants in the meeting three years ago in an effort to prove that, regardless of what the minutes say, such an agreement was understood.

Foster French Lynch

Services for Foster French Lynch, 67, of 224 Maryland ave. ne., who died Tuesday in Sibley Hospital after a short illness, will be held at 2 p. m. today at the Zirkle funeral home, 510 C st. ne. Burial will be in Glenwood Cemetery. Mr. Lynch was a retired employe of the Washington Terminal. He was the son of the late Columbus F. and Sophronia Lynch. He was a member of St. John's Lodge No. 11, of the F. A. A. M.

Seven Rabies Inoculation Centers Set Up

Location of seven free rabies inoculation stations for pets to be operated Saturday was announced yesterday by Dr. V. L. Ellicott, Montgomery County health officer.

The stations will be open from 10 a. m. to noon and are located as follows:

Four Corners Fire Department, Silver Spring Armory, E. E. Price's store, Wheaton Crossroads; Takoma Park Health and Welfare Center; Cissel's store, Colesville Crossroads; Hillandale Fire Department and Silver Spring Health Center, Old Bladensburg rd.

The stations are being set up by the health department in cooperation with the Maryland Livestock Sanitary Service and will staffed by county veterinarians.

The major portion of Silver Spring and Takoma Park was placed under a rabies quarantine by the county council Tuesday following discovery of a rabid dog which was reported to have bitten nine children in the Four Corners section last week.

Richard M. Thornton

Funeral services for Richard M. Thornton, 67, a retired District employe, will be held at 10 a. m. Saturday at the Chambers funeral home, 517 11th st. se. Burial will be in Washington National Cemetery.

Mr. Thornton, who worked in the Water Department from 1916 to 1944, died Wednesday at his home, 1116 Orren st. nw.

Surviving are his wife, Mrs. Mattie Thornton; five sons, G. Russell, Suitland, Md.; Earl E., Woodside, N. Y.; Norval W., Warren R. and Robert R. Thornton, all of Washington; five daughters, Mrs. Florence M. Higgins, Mrs. Betty L. Jackson, Mrs. Irma V. Hart, Mrs. Marjorie E. Albright and Mrs. Dorothy R. Ammons, and 14 grandchildren.

Thomas P. McMurray

London, Nov. 17 (U.P.). — Prof. Thomas P. McMurray, 67, president-elect of the British Medical Association, died today.

At Tax Office

J. J. Hanratty Falls Dead In Alexandria

Seconds after he paid his $1.50 Virginia capitalization tax, a 74-year-old Alexandria hardware merchant yesterday collapsed and died at the city treasurer's office.

He was John J. Hanratty, a hardware dealer for more than 25 years and operator of a store at 1108 King st., where he also lived.

Police said Mr. Hanratty had just finished paying the poll tax and was putting some change in his pocket when he collapsed. Artificial respiration was applied and the Alexandria rescue squad summoned.

Mr. Hanratty was pronounced dead on arrival at Alexandria Hospital. It was believed he succumbed to a heart attack. Dr. John A. Sims, city coroner, will conduct an examination.

A native of Alexandria, Mr. Hanratty was a member of the Eagles and attended St. Mary's Catholic Church, 310 S. Royal st. He was a childless widower.

Victim Awarded $8500 Damages For Taxi Injuries

James G. Insley, 1419 Chapin st. nw., yesterday won $8500 damages in District Court for injuries suffered when he was hit by a taxicab here in 1946.

The jury award was made before Judge T. Alan Goldsborough. The defendants were Chapman Jones, cab driver, of 409 R st. nw., and Robert L. Jackson, the cab owner, of 1748 Lamont st. nw.

Insley said he suffered severe injuries resulting in permanent disfigurement and crippling from the accident. He said that he lost 86 days from his work as a motorman.

D. C. Kiwanians Mark 'Kids' Day' On Saturday

National Kids' Day will be observed by Kiwanis Clubs in the Washington area Saturday, as well as by more than 3000 other clubs in the United States and Canada.

The day is designed to focus attention on accomplishments of youth. Among events planned in Greater Washington is a plane ride over the city Saturday morning, which Capital Airlines is arranging for about 40 children.

Another group will be guests of two universities when George Washington and Georgetown hold their annual football classic at Griffith Stadium.

A rally is planned on the Capitol steps at 10 a. m. Saturday with members of the Washington Redskins, Washington Senators, and the basketball Caps attending.

Barking Dogs In Northeast Stir Complaints

A half dozen persons residing in the 100 block of C st. ne. complained to the Corporation Counsel's Office yesterday of barking dogs in neighboring Schott's ct.

Monday, seven dogs were rounded up and taken to the pound, but neighbors said that was not enough. They said their slumbers still were disturbed by a German shepherd dog owned by Meril J. Davis, 150 Schott's ct. ne.

After a hearing, Assistant Corporation Counsel Clark F. King warned Mrs. Davis to quiet the dog or he would prosecute her husband, who did not appear at the hearing.

William D. Ryan, Sr.

Kansas City, Nov. 17 (AP).—William D. Ryan, sr., 88, former arbitrator of the Southwestern Coal Operators, died today after an illness of three years. He retired from the Post in 1935.

Mrs. Beach, Widow of U. S. Attorney, Dies

Mrs. Morgan Hawley Beach, whose late husband was United States Attorney for the District during the term of President Theodore Roosevelt, died yesterday at her home, 2205 California st. nw.

Mrs. Beach, who was 82, had been in ill health for several years. She was a native of Loudoun County, Va.

She is survived by a brother, Conrad P. Carter of Queenstown, Md.; four children, Mrs. Thomas C. Latimore, Mrs. Beach Pennebaker and Samuel F. Beach, all of Washington, and Mrs. John E. Barber of Pasadena, Calif., and eight grandchildren.

Funeral services will be held from the residence of her son and daughter-in-law, Mr. and Mrs. Samuel F. Beach, 1836 24th st. nw., at 11 a. m. Saturday. Burial will be in Ivy Hill Cemetery, Alexandria, Va.

Thieves Take $215 From Cash Register

Thieves made off with $215 late Wednesday from the cash register of Rosenberg's Department Store, 409 King st., Alexandria, police reported yesterday.

The theft was discovered shortly after midnight yesterday by Alexandria Policemen George May and Alvin Dodd, who found the store's front door unlocked.

All-Day Publicity Meet

About 160 persons representing 124 local organizations yesterday attended an all-day publicity clinic conducted by Theta Sigma Phi, national professional fraternity for women, at Clendenen Hall at American University.

Clinic speakers were several professional women of the press, radio and other mass media, who explained news and publicity techniques. Each person attending received a handbook outlining the material given in the clinic.

BACKACHE, LEG PAINS MAY BE DANGER SIGN
Of Tired Kidneys
When disorder of kidney function permits poisonous matter to remain in your blood, it may cause nagging backache, rheumatic pains, leg pains, loss of pep and energy, getting up nights, swelling, puffiness under the eyes, headaches and dizziness. Frequent or scanty passages with smarting and burning sometimes shows there is something wrong with your kidneys or bladder.
Don't wait! Ask your druggist for Doan's Pills, a stimulant diuretic, used successfully by millions for over 50 years. Doan's give happy relief and will help the 15 miles of kidney tubes flush out poisonous waste from your blood. Get Doan's Pills.

910 F St. N.W.

you too!

Stewart For Price

Men's Clothes

We Have a Home Loan to Fit Your Budget!
Here's the plan you have been looking for—to finance the purchase of a home with the help of an economical loan.
Or you can refinance a top-heavy mortgage and reduce your payments. You get the benefit here of one convenient monthly payment that covers everything, plus friendly, helpful service.
NORTHWESTERN Federal SAVINGS & LOAN ASSN
1337 G Street N.W.
RE. 5262
Branch: Takoma Park

"Teen-age" facial blotches
To cleanse skin carefully—relieve pimply irritation and so aid healing, use these famous twin helps
RESINOL OINTMENT AND SOAP

FUEL OIL
•
OIL BURNER SERVICE
•
RE. 5800
A. P. WOODSON CO.
1313 H ST. N.W.

going out tonight?
Then—for sensible enjoyment—start and stay with Lord Calvert.
You'll have the pleasure of drinking the world's most distinctive whiskey—AND . . . you'll be grateful for Lord Calvert's lightness. It's the whiskey preferred by moderate drinkers.

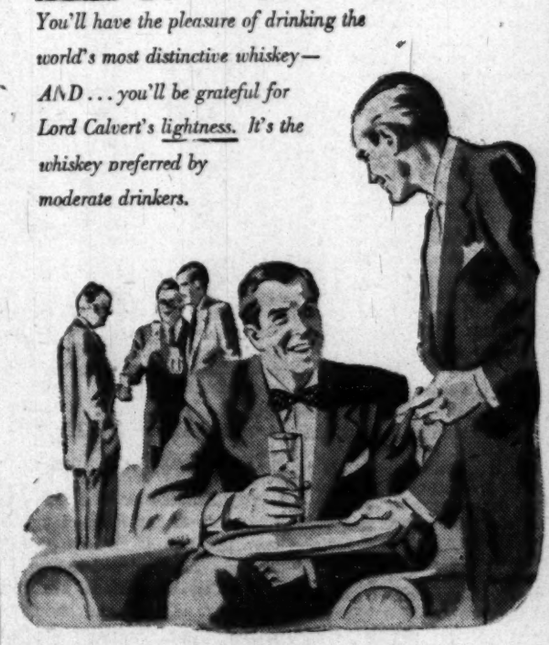

LORD CALVERT . . . SO RARE . . . SO SMOOTH . . . SO MELLOW . . . IS A CUSTOM BLENDED WHISKEY. 86.8 PROOF 65% GRAIN NEUTRAL SPIRITS. CALVERT DISTILLERS CORP., N.Y.C.

Across from GIANT Food Dept. Store
CLEVELAND PARK
WINE and LIQUOR STORE
WE DELIVER WO. 8700
3333 CONNECTICUT AVE. N. W.
THANKSGIVING SPECIAL!
Here is a pleasant clear wine, dry and delicate in flavor. A truly delicious wine to make your Thanksgiving dinner a memorable feast. Buy a case at our low price.
$5.50 CASE OF 12 FIFTHS
49c FIFTH
CALIFORNIA WHITE WINE
F. Chauvenet
Made and bottled at the winery in San Jose

Unveiling

NEEDLE, MRS. GERTRUDE GARFINKLE. Mrs. Anna Garfinkle and children wish to announce the monument unveiling of MRS. GERTRUDE GARFINKLE NEEDLE, SUNDAY, NOV. 20, AT 2 P. M., at Anacostia Cemetery of the Southwest Talmud Torah Congregation. Relatives and friends are invited to attend. In case of rain the unveiling will be postponed until the following Sunday.

Died

ALLEY, MAUDE C. On Wednesday November 16, 1949, at Emergency Hospital, MAUDE C. ALLEY. Surviving are three sisters-in-law, Mrs. Edna C. Miller, Mrs. Jessie Alley of Butte, Mont., and Mrs. Mable Alley of Spokane, Wash. Also surviving are several nieces and nephews. Services will be held at Gawler's Chapel, 1756 Pennsylvania ave. nw., on Friday, November 18, at 11 a. m. Interment Cedar Hill Cemetery.

AUSTIN, MAGDALENA. On Tuesday, November 15, 1949, at Prince Georges General Hospital, MAGDALENA AUSTIN, the beloved wife of Reginald R. Austin, mother of Dorsey W. Austin; daughter of Mrs. Margaret Herath and sister of Mrs. Anna Leftwich and Mrs. Eva Mettler. Friends may call at her late residence, 3709 Upshur st., Brentwood, Md. Funeral services at the Trinity Lutheran Church of Mount Rainier, Md., 30th st. and Bunker Hill rd., on Friday, November 18, at 1 p. m. Relatives and friends invited. Interment Cedar Hill Cemetery.

BARTRAM, JOHN J., SR. On November 17, 1949, JOHN J. BARTRAM, SR., of 1521 35th st. nw., husband of Mary B. S. Bartram, and father of Mary Carolyn and John J. Bartram, jr., and brother of Margaret H. and Harry Bartram. Services at Chambers Funeral Home, 3072 M st. nw., on Saturday, November 19, at 2 p. m. Interment Cedar Hill Cemetery.

BEACH, ELIZABETH GRAYSON CARTER. On Thursday, November 17, 1949, at her residence, 2205 California st. nw., ELIZABETH GRAYSON CARTER BEACH, beloved wife of the late Morgan H. Beach, and mother of Mrs. Thomas C. Latimore, Mrs. Beach Pennebaker, Samuel F. Beach, all of Washington, D. C., and John E. Barber of Pasadena, Calif. Funeral at her son's residence, 1836 24th st. nw., on Saturday, November 19, at 11 a. m. Interment Ivy Hill Cemetery, Alexandria, Va.

CHRISTIE, ROBERT O. On Thursday, November 17, 1949, at his residence, ROBERT O. CHRISTIE of 3607 34th st. nw., beloved husband of Adelaine Christie, and father of Mrs. Mildred Hoadley and Mrs. Margaret Fields, and brother of Mrs. Morris Hadley of Hadley, Ind., and Herbert Christie of Danville, Ind. Remains resting at the S. H. Hines Co. Funeral Home, 2901 14th st. nw., until Friday. Services and interment Hadley, Ind.

COLE, SUSAN. On Wednesday, November 16, 1949, at Sibley Hospital, SUSAN COLE of 1314 Longfellow st. nw., beloved wife of Elmer M. Cole, mother of Francis E. and Charles M. Cole of Washington, D. C.; Mrs. Jessie H. Johnson, Hollywood, Fla.; sister of Mrs. Eva Green and Mrs. Rosie Carroll of Washington, D. C.; grandmother of Robert C. Cole. Remains resting at the residence after 1 p. m. Friday. Services at the above residence on Saturday, November 19, at 2 p. m. Interment Cedar Hill Cemetery.

COSTINETT, JOHN J. On Tuesday, November 15, 1949, at George Washington Hospital, JOHN J. COSTINETT of 1212 New York ave. nw., beloved husband of Grace L. Costinett, brother of Joseph R. Costinett. Services at the S. H. Hines Co. Funeral Home, 2901 14th st. nw., on Friday, November 18, at 3:30 p. m. Funeral private.

EARNSHAW, GEORGE B. Suddenly, on Tuesday, November 15, 1949, at Waldorf, Md., GEORGE B. EARNSHAW of 707 McNeil rd., Silver Spring, Md., beloved husband of Frances C. Earnshaw and father of Robert and Bruce Earnshaw and son of Mrs. George Vernon Earnshaw and brother of Mrs. Dorothy Earnshaw Liddell. Services at the S. H. Hines Co. Funeral Home, 2901 14th st. nw., on Saturday, November 19, at 10 a. m. Interment Fort Lincoln Cemetery.

FOSTER, WALTER R. Suddenly, on Tuesday, November 15, 1949, WALTER R. FOSTER, beloved husband of Pauline E. Foster, father of Kathleen, Anne F. Foster, son of Frank F. and Lennie M. Foster, brother of Mrs. Frances Proctor and Louis G. Foster. Funeral from the W. W. Deal Funeral Home, 816 H st. ne., on Friday, November 18, at 2 p. m. Relatives and friends invited. Interment Cedar Hill Cemetery.

GaNUN, BERTHA MAE. On Thursday, November 17, 1949, at Georgetown Hospital, BERTHA MAE GaNUN, wife of Stephen M. GaNun, mother of Stephen M. GaNun, jr., and stepmother of Agnes Mary GaNun and Mrs. Ann E. Horn. Prayers at Chambers Funeral Home, 617 11th st. se., on Saturday, November 19, at 9:30 a. m. Requiem high mass at St. Peter's Church at 10 a. m. Interment New York City.

HATTON, JAMES C. On Thursday, November 17, 1949, at Hyattsville, Md., JAMES C. HATTON, beloved husband of the late Carrie D. Hatton, father of Mrs. L. R. Winemiller. Friends may call at the Lee Funeral Home, 4th st. and Massachusetts ave. ne., where services will be held on Saturday, November 19, at 3:30 p. m. Interment Glenwood Cemetery.

JACKSON, Miss ESTELLE. On Wednesday, November 16, 1949, at Doctors Hospital, Miss ESTELLE JACKSON, sister of Miss Glee Jackson of Washington, D. C. Services and interment will be held at Kokomo, Ind., on Saturday, November 19.

LUCKETT, DINWIDDIE J. November 17, 1949, in N. J., DINWIDDIE J. LUCKETT, beloved husband of the late Julia Edwards Luckett. Remains resting at the Colonial Funeral Home of Robert A. Pumphrey, Rockville, Md. Notice of funeral later.

LYNCH, FOSTER FRENCH. On Tuesday, November 15, 1949, at Sibley Memorial Hospital, FOSTER FRENCH LYNCH of 224 Maryland ave. ne., beloved son of the late Columbus F. and Sophronia Lynch. Friends may call at Zirkle Funeral Home, 510 C st. ne., where services will be held Friday, November 18, at 2 p. m. Interment Glenwood Cemetery. (Clarksburg and Weston, W. Va., papers please copy.)

MEYERS, ANNA F. On Thursday, November 17, 1949, ANNA F. MEYERS (nee Myers) of Beltsville, Md., beloved wife of Otto J. Meyers. Friends may call at William J. Nalley's Funeral Home, 3200 Rhode Island ave., at Eastern ave. ne. Funeral services on Saturday, November 19, at 9:30 a. m.; thence to the Bowie Lutheran Church, where services will be held at 10 a. m. Relatives and friends invited. Interment church cemetery.

OGDEN, AMANDA ELLEN (nee Norris). On Wednesday, November 16, 1949, at her residence, 19 Denwood ave., Takoma Park, Md., AMANDA ELLEN OGDEN, beloved wife of the late R. Bruce Ogden, and mother of Elizabeth S. Criss and grandmother of Betty Ellen and Robert Bruce Criss. Friends may call at the Takoma Funeral Home, 284 Carroll st. nw., where services will be held on Friday, November 18 at 11 a. m. Relatives and friends invited. Interment Union Cemetery, Leesburg, Va.

OGILBY, RANDOLPH. Suddenly, on Wednesday, November 16, 1949, at Bridgewater, Va., RANDOLPH OGILBY, son of C. F. R. and Elizabeth H. Ogilby, and brother of Elizabeth O. Sands, O. Barr and Remsen B. Ogilby. Notice of services later.

PITCHLYNN, GARLAND A. On Thursday, November 17, 1949, at 227 D st. nw., GARLAND A. PITCHLYNN, husband of Nellie Pitchlynn. Services at Chambers Funeral Home, 1400 Chapin st. nw., on Saturday, November 19, at 1 p. m. Interment Congressional Cemetery.

RATHGEBER, ELEANOR (NELLIE). On Thursday, November 17, 1949, at Framingham, Mass., ELEANOR (NELLIE) RATHGEBER, beloved wife of the late Maj. George H. Rathgeber, USA; mother of Mrs. Seth H. Frear, Framingham, Mass.; grandmother of Maj. Seth R. Frear USA, and Miss Kay Rathgeber of Washington, D. C. Remains resting at the S. H. Hines Co. Funeral Home, 2901 14th st. nw., from noon Saturday, November 19, until noon November 21. Services at Fort Myer Chapel on Monday, November 21, at 2 p. m. Interment Arlington National Cemetery.

REUTER, HENRY. On Wednesday, November 17, 1949, at his residence, 208 F st. ne., HENRY REUTER, beloved husband of the late Ernestine S. Reuter and father of Lenora Reuter and Mrs. Wilmeimina Trueman, Amanda Stokley, Mrs. Anna Willis. Funeral services at the above residence on Saturday, November 19, at 2 p. m. Interment private, Cedar Hill Cemetery.

RIZZO, FELICE LOUIS. On Wednesday, November 16, 1949, FELICE LOUIS RIZZO of 932 Quincy st. nw., father of Anthony A. Rizzo. Prayers at Chambers Funeral Home, 1400 Chapin st. nw., on Saturday, November 19, at 8:30 a. m. Mass at Sacred Heart Church, 16th st. and Park rd. nw., at 9 a. m. Interment Washington National Cemetery.

ROBINSON, C. JABEL. Washington Lodge No. 15, B. P. O. Elks will assemble at Ryon's Funeral Home, 317 Penn. ave. se., Friday, November 18, 1949, at 7:30 p. m., to exemplify the funeral ritual of the Order, over the remains of our late brother, C. JABEL ROBINSON. By order of

FRANCIS B. MYERS, Exalted Ruler.
Attest: L. M. YOUNG, Secretary.

ROBINSON, DR. CHARLES JABEL. On Thursday, November 17, 1949, at Providence Hospital, DR. CHARLES JABEL ROBINSON of 5620 Colorado ave. nw., beloved husband of Elizabeth M. Robinson, son of the late Dr. C. Barnwell and Dora Robinson, brother of Mrs. Carrie R. Smith and Joseph F. Robinson. Funeral from the James T. Ryan Funeral Home, 317 Pa. ave. se., on Saturday, November 19, at 9:30 a. m. Requiem mass at the Church of the Nativity at 10 a. m. Relatives and friends invited. Interment Mount Olivet Cemetery.

SAGGESE, ANNE B. On Wednesday, November 16, 1949, at Emergency Hospital, ANNE B. SAGGESE, mother of John and Robert Saggese of Macon, Ga. Funeral from the T. F. Costello Funeral Home, 1722 North Capitol st., on Saturday, November 19, at 7:30 a. m. Requiem mass at St. Martin's Church at 8 a. m. Friends invited. Interment St. John's Cemetery, Stanford, Conn.

SANDEFUR, ELSIE JANE. On Thursday, November 17, 1949, at Sibley Hospital, ELSIE JANE SANDEFUR of 1520 Evarts st. ne., beloved wife of Orville F. Sandefur, mother of Gordon F. Sandefur and sister of Mrs. George Gordon. Services at the S. H. Hines Co. Funeral Home, 2901 14th st. nw., at 10:30 a. m. Interment Arlington National Cemetery.

FUNERAL DIRECTORS
J. William Lee's Sons Co.
4th and Mass. Ave. N.E. LI. 3-5200.
FUNERAL DIRECTORS
Crematorium

Died

On Thursday, MANASQUAN. LUCKETT, beloved husband of the late Julia Edwards Luckett. Remains resting at the Colonial Funeral Home of Robert A. Pumphrey, Rockville, Md. Notice of funeral later.

SCHRADER, CHARLES L. A Special Communication of Stansbury Lodge No. 24, F. A. A. M., will be held in the Temple in Brightwood on Friday, November 18, 1949, at 12:30 p. m. to attend the funeral services of our late brother CHARLES L. SCHRADER. By order of the Worshipful Master.

J. EARL WAGNER, JR.
Attest: S. HARRY BAKER, Secy.

SCHRADER, CHARLES L. On Tuesday, November 15, 1949, at his residence, 2213 Douglas st. ne., CHARLES L. SCHRADER, beloved husband of Magdalen C. Schrader, father of Xavier M. Clubb, Lillian V. Jones, Kenneth L. and Joseph Robert Schrader. Friends may call at the Robert A. Mattingly Funeral Home, 131 11th st. se., where services will be held on Friday, November 18, at 1:45 p. m. Relatives and friends invited. Interment Arlington National Cemetery.

SCOFIELD, HELEN PEARCE. On Monday, November 14, 1949, at Washington Sanatarium, HELEN PEARCE SCOFIELD of 8504 14th st. nw., beloved wife of George A. Scofield; she is survived by one granddaughter, Mrs. Allie Belle Kalatucka, and aunt of Mrs. Hazel Gastrock, sister of Mrs. Edith Gross of Cumberland, Md.; Mrs. Clara Mobley of Chicago, Ill.; Mrs. Eliza Robertson, Columbus, Ohio; Howard Pearce, Chicago, Ill.; Nelson Pearce, Cumberland, Md.; Henry Pearce, Ellerslie, Md. Services at the S. H. Hines Co. Funeral Home, 2901 14th st. nw., on Friday, November 18, at 2 p. m. Entombment Fort Lincoln Cemetery.

SULLIVAN, HARRY A. On Wednesday, November 16, 1949, at Glendale Sanitarium, HARRY A. SULLIVAN of 2610 10th st. ne., beloved husband of the late Anna M. Sullivan, father of Lois Caldwell, Margaret Stewart, Rosemary Sullivan and Muriel Ridgeway, son of Mary A. Sullivan; brother of Joseph J., Stephen Sullivan and Katherine D'Andelet. Services at the S. H. Hines Co. Funeral Home, 2901 14th st. nw., on Saturday, November 19, at 9:30 a. m., thence to St. Patrick's Catholic Church, 10th st. between G and F nw., where the holy sacrifice of the mass will be offered at 10 a. m. for the repose of her soul. Interment Mount Olivet Cemetery.

THORNTON, RICHARD M. On Wednesday, November 16, 1949, at 1116 Orren st. ne., RICHARD M. THORNTON, beloved husband of Mattie Thornton, father of Earl E., G. Russell, Norval W., Warren R., Robert R. Thornton, Mrs. Dorothy R. Ammons, Mrs. Marjorie E. Albright, Mrs. Florence M. Higgins, Mrs. Betty L. Jackson and Mrs. Irma V. Hart; brother of William W. Thornton and Mrs. Jane Wilker. Services at Chambers Funeral Home, 517 11th st. se., Saturday, November 19, at 10 a. m. Interment Washington National Cemetery. Relatives and friends invited.

WARNER, EVERETT F. On Tuesday, November 15, 1949, at Miami, Fla., EVERETT F. WARNER, formerly of Washington, D. C., beloved husband of the late Hester B. Warner. Requiem mass at the Catholic Church, Berkeley Springs, W. Va., on Friday, November 18, at 9 a. m. Interment Berkeley Springs, W. Va.

WEST, HARVEY M. On Thursday, November 17, 1949, at Sibley Hospital, HARVEY M. WEST, beloved brother of Mrs. Rhoda West Marks, Mrs. Maud Travers and Mrs. Kate Schillenburg and Harry West. Friends may call at the Lee Funeral Home, 4th st. and Mass. ave. ne., where services will be held on Saturday, November 19, at 2 p. m. Interment Fort Lincoln Cemetery. (Stafford Co., Va., papers please copy.)

WILLIAMS, OLIVE PENNIMAN. Suddenly, in New York city on November 17, 1949, OLIVE PENNIMAN WILLIAMS, sister of Mrs. Fred F. French of 1140 5th ave., New York city. A member of First Church of Christ, Scientist, of Washington, D. C., the Colonial Dames and the Sulgrave Club of Washington, D. C. Services private in New York city on Saturday.

—DEATHS—

Announcements of Services by Chambers

Deceased	Undertaker
Palmer, James A.	W. W. Chambers Co.
Rizzo, Felice Louis	W. W. Chambers Co.
Fitchlynn, Garland Augustus	W. W. Chambers Co.
Randle, Joseph Eliot	W. W. Chambers Co.
Jones, Mary M.	W. W. Chambers Co.
Mettler, John Peter	W. W. Chambers Co.
Thornton, Richard Moore	W. W. Chambers Co.
Bartram, John J., Jr.	W. W. Chambers Co.
Ga Nun, Bertha Mae	W. W. Chambers Co.
Tribie, Maureen Gail	W. W. Chambers Co.

FUNERAL DESIGNS
GEO. C. SHAFFER, INC.
Expressive Floral Tributes. Moderate prices. Open daily, Sun., holidays. Phone orders also accepted. 6:30 to 9 p. m. Week nights. 900 14th st. nw. NA. 0106.

GUDE BROS. CO., FLORIST
1212 F ST. NW. NA. 4370

In Memoriam

A booklet of 101 "In Memoriam" tributes suitable for publication is now available without charge. Remembrances for all members of the family and for friends are included. The booklet may be obtained at the front counter in the Post building, by telephoning your request, or by writing to the Washington Post Classified Advertising Department, Washington 4, D. C.

The Gallup Poll

Voters Find GOP Party of Rich, Needs New Blood, Candidates

By George Gallup
Director, American Institute of Public Opinion.

Princeton, N. J., Nov. 17.—As Republican leaders cast about for a winning formula for 1950 and 1952, the public sees three main things wrong with the Republican Party.

These are brought out in a survey in which a cross-section of the voters in all States spoke their minds to interviewers for the Institute of Public Opinion. They said:

1. It's the party of big business; it's for the rich and does little for the poor. "They have passed no laws to help the working class," is a typical comment. Another voter called the GOP "the financial party."

2. The leadership is unsatisfactory; the party needs new blood, new candidates.

3. The Republican platform is indefinite and wobbly; it lacks genuine liberalism, tries to copy the Democrats part of the time and oppose them the rest of the time.

Here is the way the survey came out:

"The Republican Party has not won a presidential election since 1928. What do you yourself think is wrong with the Republican Party today?"

Big business party, all for rich, nothing for poor	23%*
Poor leadership, need new blood, new candidates	20
Poor platform, indefinite, no liberalism, copy Democrats	13
Lack of drive, don't work hard enough, poorly organized	8
Not united	4
Nothing wrong	5
Miscellaneous	13
Don't know	16
	102%*

(*The table totals more than 100 percent because some voters named more than one factor.)

Independent voters in the survey put the criticism of "big business party" in top place and also feel that the party leadership is unsatisfactory. The Independents hold the balance of power in national politics, and a Republican victory in 1950 would be virtually impossible without strong support from the Independent group.

Republican voters themselves put emphasis on lack of leadership, but consider that alleged ties with big business are not a problem of the first order.

They put platform and more energetic party organization ahead in importance.

Here are the criticisms voiced by the Republican rank and file:

Republicans Only

Poor leadership	24%
Poor platform	13
Lack of drive	12
Big business party	12
Not united	7
Nothing wrong	8
Miscellaneous	16
Don't know	10
	102%

Deaths Reported

The following deaths were reported yesterday by the Bureau of Vital Statistics of the District Health Department. (Figures in parentheses is date of death.)

Mary R. O'Callaghan, 84, 2101 N. H. ave. nw. (15).
Carrie E. Weitzel, 84, 2540 Mass. ave. nw. (15).
Anna Uhl, 82, 2721 Courtland pl. nw. (15).
Carrie K. S. Lee, 81, 2610 Upton st. nw. (15).
Rafale Tolliota, 81, Blue Plains, D. C. (2).
Daniel J. Lucy, 77, U. S. Soldiers' Home (10).
Clinton D. Jones, 72, 1524 W st. se. (15).
Bessie B. Kilby, 70, 1210 Morse st. ne. (14).
John F. Mettler, 69, 907 G st. nw. (13).
Foster F. Lynch, 67, 224 Maryland ave. ne. (16).
Richard M. Thornton, 67, 1116 Orren st. ne. (16).
Joseph G. Healey, U. S. Soldiers' Home (10).
Charles L. Schrader, 62, 2213 Douglas st. ne. (15).
Alvin L. Field, 56, 2134 G st. nw. (14).
Hazel A. J. Fuller, 55, 3330 4th st. se. (15).
Myer Herzon, 55, 6318 7th st. nw. (16).
Louis N. Blaustein, 53, 1600 U st. nw. (16).
Daniel C. Bell, 41, 812 5th st. nw. (14).
Walter R. Foster, 25, 1622 D st. ne. (15).
Stephen J. Hall, 2 months, 6713 Jamestown rd., Hyattsville, Md. (15).
Infant Mareus, 2 days, 1204 Mount Vernon blvd., Alexandria, Va. (15).
Lucy Dunmore, 84, 1137 24th st. nw. (13).
Thomas Harris, 82, Blue Plains, D. C. (15).
Florence Morton, 81, 1227 S st. nw. (15).
Ham E. Justice, 63, 343 Elm st. nw. (12).
Myrtle C. Scott, 32, 1241 6½ st. nw. (12).
Gloria J. Teasley, 3 months, 1338 W st. nw. (11).
Sharon R. Moton, 3 months, Indianhead, Md. (15).

WINSLOW for PAINTS
Home Improvement

That's the order of the day. Wise homeowners are getting ready for winter. Smart housewives are thinking about clean, bright, cheerful-looking walls in living room, dining room, bedrooms and halls. The easiest way to brighten them is paint with PAQUA, one coat is usually enough. Choice of pastels and darker tones. See Paqua color card at
Silver Spring Paint & Hardware Co.
Bethesda Paint & Hardware Co.
Takoma Paint & Hardware Co.
Becker Paint & Glass Co., Georgetown
Local Paint & Hardware Co., Hyattsville
922 New York Ave. (1) NA. 8610
Open Mon. thru Sat., 7 a.m. to 5:30 p.m

IT PAYS TO BUY
In the great community of
BETHESDA

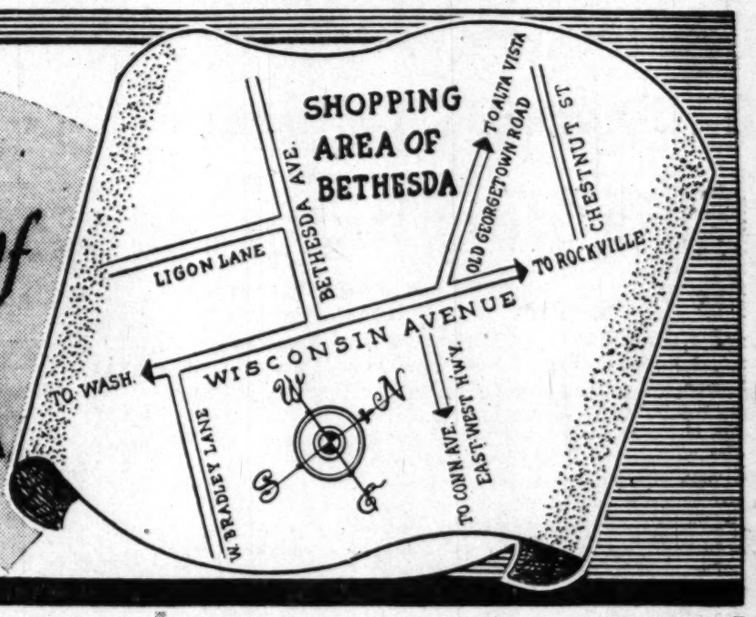

HOUSE OF THE WEEK

Charming Brick Home in Bethesda

$21,500

Located in a fine neighborhood near transportation and shopping. Has center hall, large living room with fireplace, good dining room, kitchen with breakfast space and a tile powder room on the first floor. Second floor has 3 twin-bed-size bedrooms, 2 tile baths. Finished recreation room in basement. Automatic heat. Attached garage and a level fenced lot.

Directions: North on Wisconsin or Conn. Aves. to Bradley Blvd., left on Bradley to Glenbrook Rd., left to Fairglen, left to our open sign.

5510 Fairglen Rd.

Open Today, Saturday and Sunday, 1 to 5 P.M.

SAMUEL E. BOGLEY, Inc.
7004 Wisconsin Ave. WI. 1320 and WI. 5500

FRIDAY AND SATURDAY ONLY!

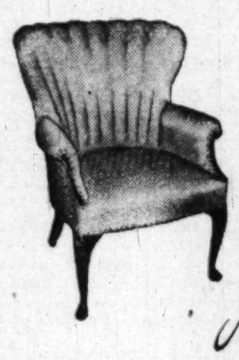

Decorator's Chair with Solid Hardwood Frame.

$37.95

Innerspring base, beautiful mahogany-finished exposed frame, choice of gold, rose or green upholstering.

Malcolm Scates
7242 Wisc. Ave. OL. 4505
Open Fridays until 9 p.m.

Extra Fine Quality

NYLON Ruffled Curtains

Reg. $10.95 Values

SPECIAL $6.95 PR.

Size 50 inches wide, 2½ yds. long

Made with extra wide ruffles and tie bands. The curtain that needs no ironing. A limited quantity at this low price. NO PHONE ORDERS.

OPEN FRIDAYS 'til 9

BETHESDA Curtain and Drapery Shop
7139 Wisconsin Ave. WI. 4445

FRIDAY AND SATURDAY ONLY

Famous makes
NECKTIES
$1.89
2 for $3.50
Regularly $2.50 and $3.50

Leon's
MEN'S SHOP
"THE STORE FOR MEN"
7434 Wisconsin Ave.
Open Fridays 'til 9

SPECIAL—SPECIAL—SPECIAL
300 Men's fine white broadcloth

SHIRTS
$1.95
Regularly $3.95

Non-wilt collars and cuffs—Sanforized—Pearl buttons—Full-cut roomy body—sizes 14 to 17 (not all sleeve lengths).

RAY W. KOONTZ
Men's Wear
7426-28 Wisconsin Ave.
Bethesda, Md.
Wisconsin 9590
Open Friday Evening 'til 9 p.m.

FOR ACTIVE YOUNG LADIES and MEN

Styled for service, guaranteed movements of national prominence. For the man—moisture-proof case of stainless steel. For the lady—beautifully cased in yellow or white gold filled metal.

Specially priced for the younger set

$19.95

Carbert's
Bachschmid & Mitchell
Jewelers and Silversmiths
7337 Wisconsin Ave. Bethesda, Md.
OPEN FRIDAYS 'TIL 9 WI. 5466

SPECIAL

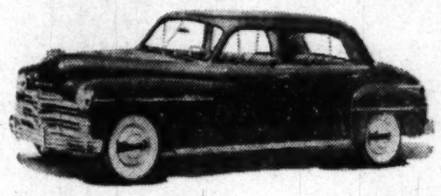

Company Official
PLYMOUTHS
Open from 9 a.m. to 9 p.m.
Saturdays 9 a.m. to 4:30 p.m.

SUBSTANTIAL DISCOUNT
Very Low Mileage
Only A Few Left

4702-4 Miller Avenue
OLiver 1000

Bethesda MOTORS INCORPORATED
DeSoto ★ Plymouth

GET THE MOST FROM YOST!
For TV Satisfaction

Yost electronics — Electronics Engineering

Featuring the sensational
ADMIRALS
Complete Display
All Models—Immediate Delivery

We service all sets sold by us. For complete satisfaction, buy from us!

7034 Wisconsin Ave., Chevy Chase
WI. 7200
Open Week Days 'til 9

ALSO VIRGINIA FLAGSTONE, 23c per sq. ft.
WHITE SAND, 98c BAG—Free delivery on 2 bags or more.
BROWN SAND, 50c BAG—Free delivery on 4 bags or more.

EISINGER
BUILDERS SUPPLY CO., INC.
7327 Wisc. Ave. *Ample Free Parking* Phone OL. 3600

WINTER-CURE YOUR CAR
At WHEELER, Inc.
CHRYSLER-PLYMOUTH DEALER

- Proper Anti-Freeze
- Brake Adjustments
- Proper Lubrication
- Front-End Check-Up
- Motor Tune-Up
- Windshield Wipers
- All Other Services At Fair Prices

Be Safe—Be Sure

Wheeler, Inc., 4800 Wisconsin Ave. N.W.
Chrysler's Outstanding Dealer
EMerson 4800

You get top quality and the bottom price in this Special Offering—FRIDAY-SATURDAY ONLY

Combination STORM & SCREEN DOORS

1⅛" kiln dried white pine.
Heavy-gauge bronze wire insert.
8-light glass storm sash panel.

2'6"x6'9"
3'0"x7'1"
3'0"x6'9"

$16.75 for any size listed

I. S. TUROVER
LUMBER • MILLWORK • BUILDING MATERIALS
MAIN OFFICE BETHESDA, MD., Phone WI. 6622
Branch: RIVERDALE, MD. Phone AP. 1700

Free Delivery

We Are Sink-Top Headquarters

NEW LINOLEUM STAINLESS STEEL or FORMICA TOP for your OLD SINK!

PHONE OLiver 2204

We measure, make and install bright, new sanitary Sink-Tops—as low as $75. Can also supply handy hard maplewood CUTTING BOARDS.

Ask for details!

Established 1925

John Ligon, Inc.
WINDOW SHADES • VENETIAN BLINDS • LINOLEUM

Bethesda Ave. & Ligon Lane – BETHESDA

Open Wednesday and Friday Evenings, 7 to 9

Thanksgiving Special

Beautiful hand-painted china lamp with fabric shade ..... was $22.50

NOW REDUCED TO SELL FOR
$14.50

Let us help you decorate your home for Christmas; Draperies, Slipcovers, Reupholstering.

VIRGA & CO.
Custom made furniture
7126 Wisconsin Ave., Bethesda, Md. WI. 7900

---

at Jelleff's—Bethesda
$29.95 and $39.95

Wool Chenille Two-Piece Knit Dresses
$18

Two lovely styles—from the renowned Knitting Mill, "Lass o' Scotland" . . . both hand-detailed. A feather-stitched sweater top, ¾ sleeves; nubby knit skirt. Wine, brown, beige. Or—short sleeves, jewelry neckline, wide-ribbed skirt. Wine, brown, green, coffee. Sizes 12 to 16.

HEAD'S of Bethesda

Permanent Specials

MONDAYS & TUESDAYS ONLY
Machine Waves $8.50
Cold Waves $10.00
7218 Wisconsin Ave. OLiver 1210

"Headlines by Heads"
Convalescent Service Offered

CALL TODAY!

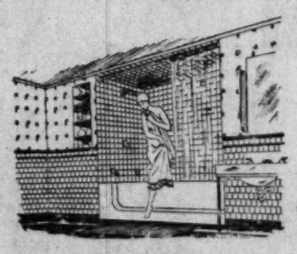

For Estimate on
ALUMINUM *or* **PLASTIC TILE**

For Bathroom or Kitchen. You'll be surprised at the high quality and reasonable price.

We'll Fix Your Terms

AS LOW AS $5 A MONTH
THE TILEMEN—HAYDEN AND HANLEIN
CONGRESSIONAL TILE COMPANY
6900 Wisconsin Avenue
Bethesda, Maryland OLiver 2283
After 5 O'clock, call GE. 7138 or HO. 3978

SPECIAL! FRIDAY and SATURDAY ONLY!

Popular brand cigarettes
$1.45 Carton
plus 3c State tax
Camels—Chesterfields
Luckies—Raleigh—Phillip Morris—Old Gold—Fatimas

Prompt FREE Delivery
to
Bethesda, Chevy Chase Area Residents!
Call OLiver 4030
8:00 a.m. to 9:30 p.m Monday through Saturday

LELAND PHARMACY
7007 Wisconsin Ave., Chevy Chase, Md.
Prescriptions called for and delivered

Special! Friday and Saturday Only

THE FINEST ADJUSTABLE LAMP IN AMERICA

$7.95 Complete With Lamp

General Model (1 tube)
Ideal for factory benches, tables, desks, industrial and business machines, laboratories, offices, home workshops, jewelers or watchmakers benches—and a host of other uses.
Two bolts clamp base firmly to any surface up to 3-in. thick. Bolts removable for screw fastening.

OPEN 9 P. M. UNTIL XMAS

J. R. ENRIGHT CO.
"ELECTRICAL HEADQUARTERS"
Montgomery County's Oldest Appliance Dealer
7020 Wisconsin Ave. OLiver 1700 Chevy Chase, Md.

Special! Friday and Saturday

Stainless Steel
WHEEL RINGS
for any make car . . .

15" wheels	16" wheels
Regular price $9.95	Regular price $8.95
Special Price $8.25 A Set	Special Price $7.45 A Set

Drive a Safe Car . . . and Save a Life

Chevy Chase MOTOR CO.
DIRECT CHEVROLET DEALER
7725 Wisconsin Ave.
OL 6100

Georgetown Accepts Surprise Sun Bowl Invitation

The Washington Post Sports
4B Friday, November 18, 1949

This Morning

With Shirley Povich

CHARLOTTESVILLE, Nov. 17.—On his honor, Art Guepe, the University of Virginia coach, said he couldn't truthfully say his football team would beat Tulane here on Saturday, nor in all honor could he give Tulane any edge over his Cavaliers, he said.

Here at Virginia, they set great store by honor, you know. A kid gets booted out of school quicker for a shady act than he does for outright malfeasance. And Virginia won't sign the National Collegiate Athletic Association's purity code because it doesn't want to risk the breach of it.

POVICH

In fact, Virginia makes quite a show of its honor, virtually wearing the same on its sleeve. At least, there is one evidence of such in placards posted about the town advising all merchants that any student checks that bounce may be cleared with the students' bad check committee. Honest they have one, to deal with "careless" check writing.

Coach Guepe, a refreshing sort who seeks no pregame alibi, was saying he saw no convincing evidence why Virginia should lose Saturday's game. "I think we have a pretty good chance to win it," he said.

"WE'LL HAVE TO stop Ed Price," admitted Guepe. "And that could be a tough job. Most everybody south of Charlottesville tells me Price is a better back than our Johnny Papit, but I'd have to see that for myself. In fact, I'd like to be watching this game from the stands."

Wrapped up in this battle of unbeaten Virginia and once-beaten Tulane is the prize individual struggle between Papit and Price. Virginia's Papit currently rates No. 2 among the Nation's ground gainers, a spot Price commanded last season. This year Price is No. 4. They are both T-formation fullbacks. Both weigh in at 190 pounds, and both have been averaging more than 6 yards per carry all season.

In Virginia's surprising upset of Penn two weeks ago, Papit played a rare role as decoy for the passes of Whitey Michels that scored one touchdown and set up two others for the Cavaliers. Papit carried the ball "only" 17 times that day. For most other backs that may be a huge day's work. But for Papit it represented virtually an open date. Against West Virginia the week before, they handed him the ball 37 times.

GUEPE HALF admitted that his Virginians got away with murder against Penn, which persisted in playing what was virtually an eight-man line against the threat of Papit's running. Against that defensive setup, Michels completed nine of the 12 passes he threw. And No. 2 Quarterback Jim LeSane completed two for two.

"Tulane is going to play us differently, though," said Guepe. "They've been using a five-man line most of the season, and not only that—their five-man defensive line is composed of five tackles, no ends. They're deep everywhere. And up front they average 235 pounds a man. And the tackle in the middle is Jerry Helluin, a sophomore who is going to be a big boy when he grows up. Right now he weighs in at 280."

And another thing, Guepe was saying, "How many teams bounce back and win after taking a beating from Notre Dame? Tulane did. And the last thing they've done was to hang it on Vanderbilt, 41-14. It's going to take our best ball game to beat Tulane. With all due respect to my boys, it'll take a better game than we played against Penn."

IN THEIR ENTHUSIASM for Papit, some of the Virginia heretics were claiming a while back that he is a better football player than was Bill Dudley, the all-time Cavalier great who went on to become the most valuable player in the National Football League. Calmer heads are now modifying those boasts.

"Papit looks like a better ball-carrier than Dudley was, that's all," says Bill Wranek, the alumni secretary who has seen Virginia players come and go for most of three decades. "He's more powerful, and he's faster, but he can't do all the things that Dudley did. And he's far short of Dudley as a defense player. But even comparing him with Dudley is a nice gesture to Papit. It doesn't happen to many guys."

Papit's a junior at Virginia. He might have been playing for West Point, not Virginia, these last two seasons, save for a bristling intolerance for high regimentation. Army readied an appointment for him early in 1947, and had him in prep school at West Point. But one February day he telephoned Guepe at Virginia and said he was "tired of all this saluting," was that Virginia scholarship still open? For the likes of Papit, it was, for sure.

By Charles DelVecchio—The Washington Post

WOLFE IN FOOTBALL CLOTHING—John Wolfe, who plays end for McKinley Tech's football team, and doubles as student council president, "bones up" for Saturday's big game against Central. Coaching him are two Tech cheerleaders, Sandra Smitherman, 15, 411 B st. ne. (left) and Joan Vincent, 17, 428 Evarts st. ne. Winner of the Tech-Central game at Central plays in the Interhigh championship game next Friday night at Griffith Stadium

Texas Tech Probable Foe Jan. 2 At El Paso

By Jack Walsh
Post Reporter

Georgetown University yesterday became a surprise entry in the postseason football bowl field, accepting a bid to the Sun Bowl, El Paso, Tex., January 2.

Probable opponent for the Hoyas will be Texas Tech of Lubbock, Tex. If it isn't Tech, either Texas Western or Hardin—Simmons will play host.

Rev. Cornelius A. Herlihy, S. J., faculty director of athletics, announced Georgetown's acceptance after conferring with the Very Rev. Hunter Guthrie, S. J., president of the university.

The bid was received yesterday from C. D. Belding, vice president of the Southwestern Sun Carnival Association, sposoring the game. It was acted upon quickly.

Coach Bob Margarita and Father Herlihy asked the football squad to vote on the proposal and the result was enthusiastic approval.

There's the little matter of the traditional game with George Washington at Griffith Stadium tomorrow before Georgtown winds up its regular football business.

The Hoyas are favored to win over GW, but past records offer sufficient proof that anything can happen. Regardless of the outcome of the game, Georgetown will go to the Sun Bowl.

If the Hoyas do win, they'll have a 6-3 season. That would be their most successful since the 1940 team won eight and lost only a 19-18 decision to Boston College.

The 1940 team went to Miami's Orange Bowl and lost to Mississippi State, 14-7. It was the first and only bowl game in Hoya history.

It's the 15th Sun Bowl game com-

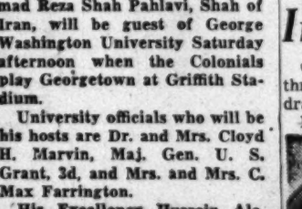

Map locates ElPaso

ing up and Kidd Field has been enlarged to seat 18,000.

Athletic Director Jack Hagerty declined to reveal the financial guarantee. Hagerty said, "It isn't a commercial proposition. We won't do any more than break even.

"Our feeling is that it's a good trip for the boys. They'll be treated royally and that will be a reward for their wonderful season."

The season included los es to Maryland, 33-7; Fordham, 42-0, and Villanova, 29-14.

But the Hoyas had their moments. Picked by the experts to lose four of their first five games, they reversed those figures. Biggest upsets were scored over Wake Forest, 12-6, and Boston College, 10-7. That B. C. victory was the first for Georgetown in 19 years.

Coach Margarita admitted that the bowl acceptance just before the GW game puts his team on the spot.

Hoyas Are Happy

Margarita said, "The squad's mental attitude is good, though. I feel that they'll have added incentive to beat GW. Right now we're not even thinking about the bowl. We're just thinking of winning our last one."

The Texas Tech team that may face Georgetown has won five and lost four. All losses were received at the hands of Southwest Conference teams, Texas, Texas A. & M., Baylor and Rice. In its own class, Tech has fared well. It boasts a 15-0 victory over Tulsa, conqueror of Villanova.

Texas Tech is favored over New Mexico and Hardin-Simmons. If the Red Raiders win both, they'll wind up undefeated Border Conference champions.

The Sun Bowl has reached in this area before for teams. Last year West Virginia, with an 8-3 record, defeated Texas Western, 21-12. In 1947, VPI, with a 3-3-3 record, lost to Cincinnati, 18-0.

Catholic U. appeared in the 1940 game, playing a wild and wooly 26-26 tie with Arizona State.

Shah of Iran to See GW-Hoya Game

His Imperial Majesty, Mohammad Reza Shah Pahlavi, Shah of Iran, will be guest of George Washington University Saturday afternoon when the Colonials play Georgetown at Griffith Stadium.

University officials who will be his hosts are Dr. and Mrs. Cloyd H. Marvin, Maj. Gen. U. S. Grant, 3d, and Mrs. and Mrs. C. Max Farrington.

His Excellency Hussein Ala, Iranian Ambassador to the United States, and His Excellency Dr. Ghassen Ghani, Iranian Ambassador to Turkey, will be members of the Shah's party.

Fighting Reaction

G.W. Players Promise To Bowl Over Hoyas

By Herb Heft
Post Reporter

"Okay gang, now we can lick a bowl team Saturday."

That was the second reaction by George Washington's football players to announcement that Georgetown has accepted a Sun Bowl bid.

First reaction to Line Coach Bo Sherman's statement in the varsity house dining room was one of utter disbelief.

Center Fred Samuelson shook his head. "I don't believe it," he said. "How do they rate? Haven't they lost three?"

When details were announced and the players finally convinced that Sherman was on the level, here's what some of the players had to say:

"We'll beat them good now," declared Guard Dixie Howell. "Every time we knock them down, we'll ask them how it feels to be a bowl team."

It's a shame now that Georgetown has to wind up with two straight losses, first to us Saturday and then in the Sun Bowl," said End Pete Cordelli. "When we beat them Saturday, will we get a Rose Bowl bid? That's what I want to know."

"I'll bet those guys up on the Hill (Georgetown) are even cockier now than usual," said Wingback Charlie Jones. "Now we've got more reason than before to whip them."

News spread quickly around the Colonial campus. One youngster took out his wallet and exclaimed, "those Georgetown boys gave me GW and 15 points last week. I think I can go up there and get 28 now that the Hoyas are a bowl team."

Sherman said, "Maybe this will give our boys added incentive. Getting that bowl bid is quite a compliment to Georgetown."

Freshman Coach Ray Hanken said, "That's a nice break for Georgetown Coach Bob Margarita. He deserves it. He's a nice guy. I wish him luck . . . in the bowl game."

Nats Draft Pitcher, Catcher, Infielder From Coast League

On the recommendation of Manager Bucky Harris, who saw all three play in the Pacific Coast League last season, the Nats yesterday drafted a pitcher, catcher and an infielder.

For $10,000 each the Nats claimed Pitcher Steve Nagy, 30-year-old left hander who won 15 and lost 14 for San Francisco; Shortstop George Genovese, who batted .258 for Hollywood, and Catcher Newton Grasso, who batted .251 for Seattle.

Nagy

Harris and Calvin Griffith, Nats vice president, attended the annual major league draft session in Cincinnati yesterday.

Milo Candini, the ex-Nats pitcher, was drafted from Oakland by the Philadelphia Phillies. He won 15 and lost 9 last season.

In all 40 players, costing $182,500, were drafted by American and National League teams, with the Nats having first pick because they finished eighth this season.

The Philadelphia Americans and the St. Louis Cardinals dipped deepest into the grab bag. The Athletics paid $4000 for Ed Hrabczak, a 19-7 record pitcher with Stamford of the Class B Colonial League, where he fanned 234 and allowed 188 hits in 225 innings. The Cardinals put $6000 on the line to get Outfielder Harold Stamey from Utica, N. Y., the bonus player having batted .311 for Americus, Ga., in the Class D Georgia-Florida loop last season.

Commissioner A. B. (Happy) Chandler, who supervised the annual draft, said the clubs would be permitted to make further selections up to midnight Friday by telegraphing his office here.

In addition to Stamey, bonus players who headed toward a big league chance were Hugh Radcliffe, Toronto pitcher drafted by the Yankees; Henry Wyse, an 18-8 pitcher with Shreveport, who goes to the Athletics, and Rudy Minarcin of Toronto, a 19-year-old hurler who won 6 and lost 12 for Utica.

Radcliffe, paid $40,000 by the Phillies for signing, was out most of the season in registering a 1-1 season at Toronto.

St. Louis Avenges Laker Loss With Late Rally, 78-65

St. Louis, Nov. 17 (AP).—The St. Louis Bombers, showing a complete reversal of form, handed the Minneapolis Lakers a surprising 78 to 65 defeat in an N.B.A. contest tonight before a crowd of 2312. The Lakers swamped the Bombers to the tune of 94 to 71 in Minneapolis last night.

The Lakers, who ran wild in the fourth quarter of last night's contest, scoring 41 points, were limited to 26 in the final two periods tonight, while the Bombers rallied to wipe out a 39-34 halftime deficit.

M'eapolis	G	FG	PF	P
Pollard,f.	5	2	0	12
Harrison,f	1	0	1	2
Carlson,f.	3	3	5	9
Perrin,f.	2	1	3	5
Mikan,c.	7	3	5	17
M'kelson,c	0	2	3	2
Schaefer,g	0	0	2	0
Martin,g.	1	0	1	2
Jaros,g.	1	1	0	3
Stump,g.	3	1	3	7
Walther,g	2	2	2	6
Totals	25	15	25	65

St. Louis	G	FG	PF	P
Rocha,f.	11	2	4	24
T'roveth,f.	2	0	0	4
Maughan,f	5	0	1	10
M'Auley,c.	4	4	5	12
Roberts,c.	0	0	0	0
Logan,g.	3	6	0	12
Wilcutt,g.	0	0	0	0
Sweeley,g.	0	4	2	4
Putman,g.	0	1	0	1
Orr,g.	1	2	0	4
Totals	26	26	13	78

Free throws missed: Minneapolis—Carlson, Perrin Mikan (2). St. Louis—MacAuley (2), Logan.

Win 21, Lose 1

Navy 'Pupils' Not at Sea With Don's 'T'

By Morris Siegel
Post Reporter

IF A SUCCESS you want to be, switch to the Split-T . . . The newest offensive wrinkle, concocted by Coach Don Faurot of Missouri, is paying dividends at unbeaten Oklahoma (8-0), unbeaten Virginia (7-0), and Maryland (6-1) . . . Coaches Bud (Oklahoma) Wilkinson, Art (Virginia) Guepe and Jim (Maryland) Tatum served with Faurot in the Navy and became Split-T disciples when they returned to their respective football schools . . . Even Notre Dame, which would undoubtedly be a success using the Culbertson system, uses the Split-T occasionally, as do the Philadelphia Eagles . . . Boston University isn't so mad over losing to Maryland that it doesn't want to play the Terps again. On the contrary, the Terriers have offered the Terps a guarantee of $20,000 plus a percentage to return to Beantown next year, but the game can't be arranged because Maryland's 1949 card is filled.

UNTIL LAST SATURDAY, there was some question as to whether the 1950 Notre Dame-North Carolina game would be played in South Bend or Chapel Hill, but now it's practically definite that Yankee Stadium will house the spectacle again next year . . . The 32,000 Carolinians left more than $2,500,000 in Big Town over the weekend and New York demands the 1950 game and will probably get it . . . One of the more humorous incidents at-

See NOTES, Page B-7, Col. 5.

Wilson Plays Chamberlain In Bid for Title

By West McLean
Post Reporter

Wilson's Green Tigers can clinch the Southern division title and a spot in the Interhigh championship game sponsored by The Washington Post and the Board of Education by beating or even tying Chamberlain today. Kickoff is at 3 p. m. at Wilson.

Wilson has the Touchdown Twins, Leo Speros and Lee Brinson, both going, though Brinson may see only limited service because of a knee injury suffered in the Western game last week.

Tommy Sandoz, the signal caller, and Carl Prigg, usually used in blocking roles, round out the backfield.

Pete Haley and Don Scott flank the forward wall with Haley a defensive demon and one of Speros' favorite passing targets.

Charlie Force and Don Meaney hold down the tackle posts with Meaney rated as one of the best in the city. Preston Kavanaugh centers and does a terrific job of linebacking while Al Solomon and John Joseph are in the guard slots.

Chamberlain, with only one Interhigh victory over the winless Bell squad to its credit, should be a walkover for the Tigers.

Both Central and McKinley Tech will have scouts at the game watching the Wilson attack function. These two meet at 2 p. m. Saturday at Central to decide the Northern Division champion.

Central and Tech have identical 4-0-1 records in Interhigh play.

Bell and Western tangle in the other Interhigh League game today with Western favored. Bell, in its first season of Interhigh competition, still has not won a single game.

Coolidge plays host to Charlotte Hall at Roosevelt Stadium in the last game for both teams.

STANDINGS

Northern Division	W.	L.	T.	Pct.
Central	4	0	1	.900
McKinley	4	0	1	.900
Coolidge	3	2	1	.583
Roosevelt	1	5	0	.167
Bell	0	5	0	.000
Southern Division				
Wilson	4	1	0	.800
Anacostia	3	1	2	.667
Eastern	2	3	1	.417
Western	2	3	0	.400
Chamberlain	1	4	0	.200

For Tulane Game

Virginia Gets Glad Tidings—Whitey Michels 'Available'

By Shirley Povich
Post Reporter

Charlottesville, Va., Nov. 17.—To the University of Virginia, Tulane's Green Wave was looking a bit less ominous today following advices that Whitey Michels, passing, running, kicking quarterback, would be "available" for Saturday's game.

For the second consecutive day, Michels took a light workout with the Virginia squad despite a shoulder separation suffered two weeks ago against Penn. Happily for the Cavaliers, the injury to their senior quarterback is on the left side, where the disadvantage is not as great.

Meanwhile, university officials were busied by the greatest crush for tickets in the history of Scott Stadium with only 29,000 seats available. The demand for tickets following Virginia's upset victory over Penn assured the third sellout since the stadium was built.

LeSane Also Available

There was no complete assurance that Michels, whose passes figured in three touchdowns against Penn, would start the game. That task may yet fall to Sophomore Jim LeSane, but Michels' participation in any crisis is assured.

Virginia Coach Art Guepe, who sacrificed Johny Papit's ball-carrying talents to confound Penn with a passing attack, today indicated that Papit would be unleashed frequently against Tulane's five-man line.

Guepe's chief worry, he declared, is stopping Tulane's Ed Price, the nation's number 2 ground gainer. "My scouts tell me he starts faster than any back they ever saw, and we'll have to close up any holes quickly. I may not stick to our two-platoon system. Papit and Shoaf will play defense as well as offense.

Shoaf Has Lime Burns

Ralph Shoaf, who has been carrying the ball for Virginia when Papit didn't, is still handicapped by burns suffered in the West Virginia game. On that day, the combination of limestone on the field, fertilizer, rain and the nylon jersey he was wearng, left Shoaf wth strange second-degree burns on both arms and his two sides. He played in bandages against Penn.

Despite the high possibility of defeat by Tulane which would

See VIRGINIA, Page B-7, Col. 4.

Fans Who Buy More Than 5 High Tickets Get Special Salute

Every football fan who buys more than five tickets to the Interhigh championship game the night of November 25 at Griffith Stadium will receive a special salute from The Washington Post.

These ticket purchasers will have their names printed daily in The Washington Post's honor roll.

Tickets are now on sale at the 10 public high schools, interhigh schools and:

Ticket counter in the lobby of The Washington Post, open from 11 a. m. to 6 p. m., Monday through Saturday.

Fairway Sports Shop, 1328 G st. nw.; Sports Center, 8th and D st. nw.; Almas Temple, 1315 K st. nw., and AAA, 17th and Pennsylvania ave. nw.

Tickets for the general public are priced at $1.25, $1.75 and $2.26 tax included.

Tickets for high school students will be sold at all interhighs.

Bullets Thump Denver, 86-71

Baltimore, Nov. 17 (AP). — The Baltimore Bullets led throughout tonight as they defeated the hapless Denver Nuggets, 86-71, in an NBA game.

Denver	G	FG	PF	P
Brown,f.	0	0	0	0
Cotton,f.	2	2	3	6
Goukas,f.	4	1	4	9
Toomay,c	1	5	3	7
Browne,c.	2	0	0	4
Sailors,g.	7	6	5	20
Royer,g.	2	1	4	5
Crocker,g.	6	7	3	19
Bartels,g.	1	0	1	2
Totals	24	23	26	71

Baltimore	G	FG	PF	P
H'fman,f.	6	3	3	15
Lewis,f.	3	0	2	6
Budko,f.	3	4	3	10
Cloyd,f.	0	1	3	3
Towery,c.	4	4	3	12
L'stone,c.	2	5	2	9
Byrnes,g.	2	0	1	6
Pugh,g.	1	1	0	3
Dolhon,g.	3	6	4	12
Tough,g.	1	0	2	2
Sch'man,g	4	0	2	8
Totals	32	22	29	86

Free throws missed: Denver—Brown, Cotton (3), Goukas (2), Toomay, Browne. Baltimore—Hoffman (3), Towery (4), Dolhon.

Hertzberg Gets 16 as Boston Triumphs, 90-68

Boston, Nov. 17 (AP).—The Boston Celtics won their first home game of the National Basketball season tonight as they easily handled the young collegians of the Indianapolis Olympians by a 90 to 68 count.

Alex Groza was high man of the game with 21.

Sonny Hertzberg, who played but half the game, was the top hand for the Irish, compiling 16 points.

Ind'polis	G	FG	PF	P	Boston	G	FG	PF	P
Beard,g.	4	4	1	12	H'berg,f.	6	0	2	16
Jones,g.	3	4	4	10	O'C'nell,f.	1	2	2	4
Hawkins,g	1	1	2	3	Kaftan,f.	4	4	3	12
Volker,g.	1	0	1	2	Shannon,f	0	5	0	5
Groza,c.	6	9	5	21	Kinney,c.	4	2	3	10
McM'lan,f	2	0	4	4	N'trand,c.	6	3	1	15
Holland,f.	1	0	2	2	Walker,g.	6	1	1	13
Hale,f.	2	4	3	8	Spector,g.	1	0	0	2
Evans,f.	0	2	4	6	Seminoff,g	3	3	3	9
					Ezersky,g.	0	1	2	1
Totals	22	24	26	68	M'laney,g.	0	1	2	1
					Leede,g.	1	0	3	2
					Totals	34	22	25	90

Halftime score—Boston, 45; Indianapolis, 22.

Free throws missed: Boston—Kaftan (2), Kinney (2), Shannon, Walker, Nostrand, Hertzberg, Ezersky. Indianapolis—Holland (2), Hale, McMullen, Jones, Groza (2).

Joe Bertolini Voted Life Member of AAU

Joe Bertolini, active member for 16 years, last night was unanimously voted a life membership in the United States Amateur Athletic Association at a meeting at the Jewish Community Center.

Bertolini, 38, is swimming and basketball chairman of the District of Columbia A.A.U. He is the seventh District member to receive the honor of lifetime membership.

In another move, Edwards Athletic Club was denied an application for membership in the D.C.A.A.U. because members of its boxing team allegedly spar with professionals.

NBA Scores

Syracuse 79		Tri-City 76
Boston 90		Indianapolis 68
St. Louis 78		Minneapolis 65
Baltimore 86		Denver 71
Sheboygan 97		Waterloo 95

Irish, Oklahoma Also Picked

Tulane Favored to Topple Virginia

By Gayle Talbot

NEW YORK, Nov. 17 (AP).—Picking football winners isn't difficult, it says here, if a man simply studies the scores of past games, memorizes the various "scratch" sheets available these days to gridiron students, and retains a healthy respect for the official odds. We will demonstrate on this Saturday's contests:

Iowa at Notre Dame—the only expert in doubt about this one, apparently, is a man in the office from Cedar Rapids, Iowa. He says he saw an Iowa team bust an Irish defeatless string of 22 straight games back in 1921. But we'll risk that and take Notre Dame.

Santa Clara at Oklahoma—Here again one has only to bone up on the statistics to realize that Oklahoma is a cinch to run up three or four touchdowns on the coast team.

California at Stanford—The experts are solid for California to win No. 10, and that's good enough for this corner.

Ohio State at Michigan—One of the country's most respected selectors makes Michigan 102.7, Ohio State 101.1. That must represent about a point after touchdown. That's our vote.

Tulane at Virginia—Again the best brains are unanimous that Tulane will dump the Cavaliers from the unbeaten roll, and we can't deviate this early in the game. But we would if Virginia's little passing wizard, Whitey Michels, were not injured.

Rice at Texas Christian—Rice, still unbeaten in Southwest Conference play, has the solid vote of the men with the slide rules. Ours, too.

Tennessee at Kentucky—For some reason not entirely clear, Kentucky seems to be regarded as a shoo-in, despite Tennessee's 35-6 job on North Carolina a few weeks back. O. K., it is Kentucky, but we still wonder why.

Penn State at Pittsburgh—The odds-makers say Pitt by a touchdown, so Pitt it is.

Wisconsin at Minnesota—The Gophers are favorites to win by up to three touchdowns.

Baylor at Southern Methodist—With faith in Doak Walker—SMU.

Dartmouth at Princeton—Dartmouth is given an edge because of its win over Cornell last week.

North Carolina at Duke.—With Charlie Justice back in their lineup, the Tar Heels are in a humor to make somebody pay for what Notre Dame did to them in the final quarter last Saturday. They probably will, too.

ULCA at Southern California.—The Trojans have been established narrow favorites.

Harvard at Yale.—Yale.

Other assorted choices:

FRIDAY

College of Pacific over Fresno State, Miami U. (Fla.) over Florida University, St. Mary's over San Jose State, Youngstown over Gustavus Adolphus.

SATURDAY

East: Boston U. over St. Bonaventure, Brown over Columbia, Fordham over Rutgers, Georgetown over George Washington, Syracuse over Colgate, Holy Cross over Temple, Villanova over North Carolina State.

Midwest: Purdue over Indiana, West Virginia over Western Reserve, Missouri over Kansas, Tulsa over Kansas State, Oklahoma A. & M. over Wichita, Nebraska over Colorado, Illinois over Northwestern.

South: Clemson over Furman, Alabama over Mississippi Southern, Georgia over Duquesne, Georgia Tech over South Carolina, Vanderbilt over Marshall, Louisiana State over Southeastern Louisiana, Rollins over Davidson.

Southwest and Far West: Arkansas over William & Mary, Texas Tech over New Mexico, Michigan State over Arizona, Montana over Brigham Young, Washington over Washington State, Oregon over Oregon State.

Late Scores

AMERICAN HOCKEY LEAGUE

Buffalo 1		Cincinnati	0
New Haven 4		Springfield	2

NATIONAL HOCKEY LEAGUE

Chicago 3		Boston	3

EASTERN HOCKEY LEAGUE

Grand Rapids 3		Toledo	2

SOCCER

N. C. State 1		Wash. & Lee	0

Friday Football

Florida at Miami (Fla.).
St. Mary's at San Jose State.
Pepperdine at Loyola.
Humboldt at Monmouth (Oreg.).
Fresno State at Pacific College.
Seattle University at Puget Sound.
Pacific U. at Willamette.

Featured at the Famous for Famous Makes

AMERICA'S FINEST RAINCOAT

GOLD LABEL by Alligator

$42.75

Alligator tailors the aristocrat of raincoats from the finest all-wool worsted gabardine. Smart raglan sleeve, bal collar styling. Fly front with slash pockets . . . Wear it rain or shine, it's an ALLIGATOR.

Other Alligator Rainwear, $10.75 to $53.50

The Young Men's Shop
38th Year at 1319 F Street

Pilaster, Last With Half Mile to Go, Wins Riggs

Victory 2d For Him This Week

By Walter Haight
Post Reporter

Pimlico, Nov. 17.—Pilaster, the horse that runs as if each stride is going to be his last, but who gets there just the same, won his second handicap within a week today.

The 5-year-old son of Pilate came from last position to win by four lengths in a field of nine competing in the $15,000 added Riggs Handicap first won here by Crusader with Earl Sande up in 1926.

With the favorite, Mrs. Deering Howe's Donor, far out of the money, the place and show position went to Brookmeade Stable's Chains and Going Away in the order named.

Kirk Scores Again

Pilaster, winner of last Saturday's Pimlico Cup when Eddie Arcaro failed in arithmetic, had a scattered backing today and returned an $11.40 win mutuel. It was another victory for the Pilaster-Jockey Carson Kirk combination which dominated the autumn stake parade in 1948.

The winner's time of 2:30 3-5 was only a second and a fifth over the track record set by War Trophy in last year's Riggs. Incidentally Kirk, the Silver Spring, Md., boy was aboard War Trophy.

Pilaster made it five victories in 20 starts ths year and the $12.-850 he earned today brought his 1949 total to $55,625.

Four horses besides Pilaster got to the front at some period of the running, Stud Poker, Night Bird 3d, Chains and Turbine each had a crack at setting the pace. For the first three quarters Pilaster trailed.

Rank Win Chase

With a half mile to go, the field ganged up with less than five lengths separating the first and last horse. Kirk took Pilaster to the outside for his move and the gelding clicked off his rivals and was drawing away at the end.

Two spectacular spills marked the day's steeplechase but fortunately no riders or horses were injured. The winner turned up in John Basley's Rank, the horse who wheeled at the start in a race earlier this week. Rank went to the front early and stayed there under the handling of Jockey Charles Harr. The 5-year-old paid $10.60.

The program closed the season here. Tomorrow is an off day with Bowie opening the final phase of Maryland's season on Saturday.

'Chase Season Ends Saturday

By Harry De Mawby, Jr.

Orange, Va., Nov. 17.—The Montpelier Hunt races, to be held on the adjacent estate of Mrs. Marion Dupont Scott, Montpelier Station, Saturday afternoon will bring the 1949 session of steeplechasing in this country to a close. A well filled card of six hurdle, flat and brush races will be headed by the Noel Laing Steeplechase, a 2½-mile handicap with a purse value of $3000 added money.

Twelve 'chasers have accepted the issue and top weight has been drawn by Mrs. S. C. Clark, jr.'s Trough Hill, a Jack Skinner-trained gelding from Middleburg, Va., who has accounted for three major stakes this year, with an impost of 165 pounds. Happy Hill Farm's Adaptable has been assigned 154 pounds by Racing Secretary John E. Cooper of the National Steeplechase and Hunt Association. The invader, from Malvern, Pa., won the Noel Laing last year with Trough Hill and Tourist List finishing in that order.

Other nominees and their weights are: Henry Horkheimer's Rank, 135; Isadore Beiber's Repose, 137; Mrs. C. MacCleod's Boomerang, 130; Rokeby Stables' American Way, 158; R. K. Mellon's Replica II, 135; William J. Strawbridge's Land's Corner, 130; Brookmeade Stables' Fleettown, 151; Mill River Stables' Monkey Wrench, 140; and Irl A. Daffin's Irish Monkey, an impressive winner of last week's 2-mile Dresden steeplechase with 140.

Howard Soccermen, Hampton Play Tonight

The Howard University soccer team, with 19 wins in its last 20 games, journeys to Hampton, Va., for a night game tonight with Hampton Institute.

The Bison cross-country team will meet Hampton in conjunction with the soccer game.

Racing Chart at Pimlico Track

(Copyright, 1949, by Triangle Publications, Inc.)

FIRST RACE—One and one eighth miles. Purse, $2500. For 3-year-olds; claiming. Went to post at 1:21. Off at 1:21½. Start good from gate. Won handily; place driving. Winner, B. F. Christmas' ch. c. (3) by Charing Cross—Foreisus. Trained by B. F. Christmas. Time, 1:53⅕.

Horses	Jockeys	Wgt.	Post	St.	¼	½	Str.	Fin.	Straight
Abbottstown	(Harris)	116	11	4	6¹½	4³	1¹½	1¹½	$5.70
Oozo	(Gilbert)	124	10	6	5¹½	6³	2½	2²	11.50
Eagle Speer	(G'fith)	119	8	5	8²	7½	5½	3¹	14.60
Valley Stream	(Servis)	112	5	11	4¹	3hd	3²	4½	18.90
Impact	(Culmone)	113	6	2	2½	1hd	6¹	5¹	5.10
Bullfield	(Cano)	111	7	7	9¹½	9hd	7½	6¹	9.70
Potato Cake	(Baird)	115	4	10	11	11	8¹½	7¹½	16.30
Two G's	(Boulmetis)	116	2	1	1¹	2hd	4½	8nk	3.70
Roy O.	(Lawless)	113	1	9	10²	10½	9⁴	9⁷	3.40
Marcsday	(Williams)	113	9	8	7¹½	8²	10¹	10³	114.40
Swinging Star	(Wood)	107	3	3	3¹½	5½	11	11	94.10

ABBOTTSTOWN, $13.40, $8.40, $5.40; OOZO, $11.00, $8.80; EAGLE SPEED, $8.40.

SECOND RACE—Six furlongs. Purse, $2500. For maiden 2-year-olds. Went to post at 1:49. Off at 1:49½. Start good for all but Widdeford. Won ridden out; place driving. Winner, Mrs. C. A. Carlino's b. c. (2) by Roman—Alouette. Trained by J. B. Bond. Time, 1:12⅘.

Horses	Jockeys	Wgt.	Post	St.	¼	½	Str.	Fin.	Straight
Onilrac	(Robertson)	122	7	6	2½	2¹	1½	1¹	$1.50
Bee King	(Harris)	122	10	1	1¹½	1¹½	2²	2³	3.40
†Dash For Cash	(S'ls)	117	4	4	5½	5hd	3hd	3	17.50
†Easy Chop	(Williams)	119	6	9	8hd	7²	6hd	3¾	52.50
Mailcoach	(Curtin)	117	8	2	4²	3¹	4¹	5nk	64.10
Gallawhirl	(B'metis)	114	9	8	7hd	8²	7½	6hd	19.80
Dimps	(Cardella)	119	2	11	6¹	9²	8²	7¹½	106.60
Au Fran	(Sisto)	119	1	10	10²	8¹	9³	8¹½	40.20
Dawty	(Strange)	122	3	5	3½	4¹½	5½	9⁴	8.00
Widdeford	(C.Kirk)	122	12	12	12	10¹	10¹	10²	4.00
Humorist	(Passmore)	122	8	3	9¹	11⁴	11⁷	11⁴	94.70
Bridal Sister	(L'ton)	119	11	7	11½	12	12	12	149.90

†Dead heat for third.

ONILRAC, $5.00, $2.80, $2.60; BEE KING, $4.00, $3.00; DASH FOR CASH, $3.40; EASY CHOP, $5.20.

DAILY DOUBLE—ABBOTTSTOWN AND ONILRAC—PAID $44.

THIRD RACE—About 2 miles. Steeplechase. Purse, $3000. For 4-year-olds and up; claiming. Went to post at 2:18. Off at 2:18½. Start good from flag. Won ridden out; place driving. Winner, J. Bosley, jr.'s ll. b. g. (5) by Count Gallahad—Reighzelle. Trained by J. Bosley, jr. Time, 3:54⅘.

Horses	Jockeys	Wgt.	Post	St.	5	10	Str.	Fin.	Straight
Rank	(Harr)	134	6	2	1¹	1¹	1¹	1¹	$4.30
Fifty-Fifty	(Brown)	137	5	8	6³	5³	3²	2¹	4.00
Band Leader	(R'sell)	143	3	3	2²	2²	2²	3⁴	†1.50
Refugio	(Adams)	143	8	5	5⁴	4¹	4¹	4³⁰	4.60
Greek Flag	(Marzani)	143	1	6	7	6	6	5½	7
Sagamore	(Ackman)	138	7	7	3¹½	3†	5⁴	6	18.90
James G	(Curtin)	134	4	4	4⁵	Fell			15.90
Mechanic	(Field)	130	2	1	Fell				21.60

†Brookmeade Stable entry.

RANK, $10.60, $6.00, $3.20; FIFTY-FIFTY, $6.00, $3.20; BAND LEADER, $2.40.

FOURTH RACE—One and one-sixteenth miles. Purse, $3000. For 4-year-olds and up; claiming. The War Admiral. Went to post at 2:46. Off at 2:46½. Start good from gate. Won eased up; place driving. Winner, A. Hanes's gr. f. (5) by Badruddin—Heraclina. Trained by H. A. Luro. Time, 1:44⅘.

Horses	Jockeys	Wgt.	Post	St.	¼	½	Str.	Fin.	Straight
Bulan	(Batchelier)	115	3	2	3¹	2½	1¹½	1⁴	$0.50
Briar White	(B'etis)	105	1	1	2¹½	1¹½	2²	2¹½	3.80
Tacaro Briar	(Ro'son)	121	5	5	5	4¹	3²	3¹½	9.10
Incline	(Gilbert)	124	2	3	4²	5	4⁴	4¹³	10.40
Shivaree	(Wood)	115	4	4	1¹	3²	5	5	10.90

BALAN, $3.00, $2.60, $2.20; BRIAR WHITE, $3.00, $2.20; TACARO BRIAR, $2.20.

FIFTH RACE—Six furlongs. Purse, $3000. For 3-year-olds and up; claiming. Went to post at 3:18. Off at 3:18½. Start good from gate. Won driving; place same. Winner, Mrs. R. H. Heighe's b. f. (3) by Piping Rock—In India. Trained by J. W. Mergler. Time, 1:12.

Horses	Jockeys	Wgt.	Post	St.	¼	½	Str.	Fin.	Straight
Indus	(Stark)	109	3	2	3½	3½	1½	1½	$21.60
Warship	(Boulmetis)	108	1	7	5½	4½	2hd	2nk	4.80
Risk A Whirl	(Cano)	108	6	6	7	5hd	5²	3²	1.50
Alexia	(Robertson)	121	5	5	6³	1hd	4½	4½	3.30
Vagrant Cloud	(L'ch)	109	2	4	4hd	6hd	6²	5²	16.00
Flood Town	(Strange)	118	7	1	2hd	2²	3hd	6¹⁰	5.30
Duke Aumar	(Re'buto)	109	4	3	1²	7	7	7	15.40

INDUS, $45.60, $17.20, $8.00; WARSHIP, $6.80, $3.60; RISK A WHIRL, $2.80.

SIXTH RACE—One and one half miles. The Riggs Handicap. Purse, $15,000 added. For 3-year-olds and up. Went to post at 3:46. Off at 3:46½. Start good from gate. Won handily; place driving. Winner, F. A. Bonsal's b. g. (5) by Pilate—Air Cooled. Trained by F. A. Bonsal. Time, 2:30⅘.

Horses	Jockeys	Wgt.	Post	St.	¼	½	Str.	Fin.	Straight
Pilaster	(C.Kirk)	118	9	8	9	5hd	1¹	1⁴	$4.70
Chains	(Errico)	113	7	4	2¹	2¹	2²	2¹	25.10
Going Away	(Renick)	105	5	1	4¹½	4½	4¹½	3¹½	2
Double Brandy	(R'son)	110	3	9	6⁵	7½	3¹½	4¹½	11.30
Chiloe II	(Anderson)	111	3	6	7²	8³	5½	5nk	†4.60
Donor	(Mehrtens)	122	4	7	8¹	6hd	6²	6²	1.30
Turbine	(Sisto)	118	6	5	5hd	1½	7²	7²	18.00
Stud Poker	(B'eiler)	113	1	2	1hd	3hd	8⁴	8³	22.60
Night Bird III	(Cano)	108	1	3	3²	9	9	9	†

†J. Mediteguy and Mrs. R. M. Small entry.
‡Brookmeade Stable entry.

PILASTER, $11.40, $5.40, $3.80; CHAINS, $5.00, $6.40; GOING AWAY, $6.40.

SEVENTH RACE—Six furlongs. Purse, $3500. For 2-year-olds; allowances. Went to post at 4:16. Off at 4:16½. Start good from gate. Won driving; place same. Winner, Brookmeade Stable's b. f. (2) by Heliopolis—Paychist. Trained by P. M. Burch. Time, 1:14⅕.

Horses	Jockeys	Wgt.	Post	St.	¼	½	Str.	Fin.	Straight
Ottja	(Errico)	115	1	3	3½	4³	2²	1¾	$3.70
Mystagogue	(Strange)	121	3	1	2¹½	1½	1¹	2³	7.40
Illis	(Lynch)	115	4	6	6²	5¹½	5⁴	3¹	17.30
Halter	(Gilbert)	121	5	4	5¹	3½	4¹½	4nk	3.80
Faustin	(Robertson)	121	6	5	1hd	2²	3²	5⁴	1.60
The Peer	(Boulmetis)	113	7	7	7²	7½	6¹	6hd	37.90
Eastern Flyway	(B'ler)	124	8	8	8	8	7hd	7²	8.60
Trigger Moose	(R'uto)	113	2	2	4hd	6²	8	8	62.00

OUIJA, $9.40, $4.60, $3.80; MOSTAGOGUE, $7.40, $5.20; ILTIS, $7.00.

EIGHTH RACE—One and one half miles. Purse, $2500. Purse, $2500. For 4-year-olds and up; claiming. Went to post at 4:46. Off at 4:46. Start good from gate. Won driving; place same. Winner, Mrs. C. O. Schweitzer's b. g. (4) by Mr. Bones—Lazy Susan. Trained by C. O. Schweitzer. Time, 2:34⅘.

Horses	Jockeys	Wgt.	Post	St.	¼	½	Str.	Fin.	Straight
Dec Gee S	(Shuk)	117	9	12	9⁴	8¹⁰	2²	1¾	$4.50
Grand Prince	(M'lina)	110	12	8	8²	3¹	1hd	2¹¹	1.20
Killeybegs	(Rob'son)	117	2	1	2hd	4¹	6³	3nk	6.90
Wee Cleotie	(G'fith)	112	1	2	7⁴	7¹	4¹	4nk	17.30
Braganca	(Sisto)	122	3	7	4¹½	1hd	3hd	5nk	13.60
Mirage	(Culmone)	109	6	4	5¹½	6½	5hd	6¹⁰	8.70
Reminisce	(Lawless)	117	10	9	10Q	10²	9¹	7¹½	55.90
Glacial Run	(Layton)	117	11	3	1¹½	2¹	7⁴	8³	31.90
Salford II	(Pariso)	117	8	10	12	9½	8hd	9²	24.20
Miss Covery	(Re'buto)	114	5	6	3²	5hd	10³	10¹⁰	42.80

DEE GEE S., $11.00, $4.20, $3.00; GRAND PRINCE, $3.40, $2.80; KILLEYBEGS, $3.60.

Rockingham

1—¾: $2000; 3-year-olds up; claiming.

†Cherry Flash	100	Speeding Home	120
Regalon	114	†Sir Gorhill	107
Sparkling Blue	117	Undertow	112
*S'reme Moment	106	Briar Jumper	111
West Milton	114	†Good Fun	104
Lapacho	110	Brown Helen	107
Tiger Flash	114	Time o' Glory	120
Gay Gino	114	Head Show	111

2—1 1-16: $2000; 2-year-olds; claiming.

†Redeal	108	†Kaytdidit	106
†Gay Petal	103	Hi Hash	113
Gay Jessica	110	Loucette	110
Free Crown	118	†Windy Lad	106
*Home Team	105	Pat the Pilot	118
Gay Lilt	113	†Fatal Lady	108
Frontiersman	113	H. A. Keller	113

3—Mile 30: $2000; maiden 3-year-olds.

†Sue's Happy	108	*Glinna's War	110
*Beans Jr	113	*Big Lion	113
Ace Trophy	116	Gordon	116
Superex	110	†Nuptial	108
†Soleda	111	†Annirene	108

4—⅝: $2000; 3-year-olds; claiming.

†Gay Ten	108	Some Peace	110
†Ula	108	†Cigar	111
Black Deer	116	†Free Night	108
†Accipiter	111	†Miss Rab	103
†I Forgot	115	†Romanelli	108
*Red Banjo	113		

5—1 1-16: $2000; 3-year-olds up; allow.

†Grey Beard	104	Lucky Year	114
Great Fun	114	Playanna	108
†What A Miss	104	*Minutes	106
Airpan	117	Sky Chilla	108
Steel Bull	111	Rube	114

6—Mile 30: $2000; 3-year-olds up; claim.

Parmington	108	†Bellbrook	107
Aetheired	114	†Blenlin	108
Fusileer	111	Split the Wind	117
†Batchfly	107	*Khartoum	103
†Buckie	101		

7—1 1-16: $2000; 3-year-olds up; claiming.

†Camps First	110	Bullhead	111
Tillerette	117	Swing Tune	111
Milkstone	117	Regal Maid	111
Sweep Hand	114	New Dealer	117
Madracen	114	*Old Union	106
Open Palm	111	†Swing High	110
†Harsam	104	Harum Scarum	105
Jean Jean	108	*Forethought	106

8—1 1-16: $2000; 3-year-olds up; claiming.

Wise Faisano	111	Varodi	108
†Salgin	110	Toro Man	111
My Nancy	111	†Ellehco	98
*Jayicee	103	†Sir Chester	104
Fille d'Lait	108	*Take Courage	106
Gales Mille	111	†Bill Hulme	104
Vinita Sickle	111	Listing	114
‡Sam Norris	111		

‡3 lbs., *5 lbs., †7 lbs. allowance claimed.

1—¾: $2000; 2-year-olds; claiming.

Omar Boy, 113 (Milligan)		9.20	4.40 3.00
Garden Week, 108 (Ternullo)			6.80 4.60
Whim Wise, 115 (Delpidio)			4.80

Blewso, Blenrab, Moneymoon, Anne Tuck, Paula's Choice, Red Slippers, Sand Paper, Devon Belle, Turret also ran. Time, 1:15.

2—¾: $2000; 3-year-olds up; claiming.

River Pilot, 114 (Mullins)		23.80	12.40 8.80
Another Zac, 104 (Corolla)			11.00 7.60
Mindanao, 114 (Zehr)			6.60

Ray, Service Bound, My Shirley, Strolling, Good Hunting, Miguelito, Ardent Miss, Silk Bound, Be Proud also ran. Time, 1:14⅘.

DAILY DOUBLE PAID $189.20.

3—¾: $2000; 3-year-olds up; claiming.

Fighting Gypsy, 105 (T'lio)		5.60	3.80 3.00
Sunshade, 112 (Dotter)			4.60 3.20
Gay Franks, 105 (Burns)			4.20

Dora 'n' Tops, Vera Connelly, Apron Face, Oceania, Royal Edge, Falsely, Zapolya, Wise Brunette, Templet also ran. Time, 1:13.

4—¾: $2000; 3-year-olds up; claiming.

Duckberry, 112 (Jones)		13.20	5.80 3.00
Copacabana, 113 (Ternullo)			5.00 3.00
Beau Fortune, 113 (Burns)			2.60

Willegivit, Salute, Bold Knot, Hefty, Firing Raid, Hi Bunty also ran. Time, 1:13⅘.

5—1 1-16: $2000; 3-year-olds; claiming.

Treasure Key, 108 (Mullins)		5.60	3.40 2.80
Sky Chilla, 114 (Milligan)			9.40 4.60
Sun It, 107 (Grosse)			3.20

Holly Mac, Eternal May, War Blaze, Fair Strike, Mark o' Night also ran. Time, 1:48⅕.

6—¾: $2200; 3-yr.-olds up; allowances.

Coming On, 109 (Milligan)		4.80	2.80 2.20
Champion Buddy, 114 (D'A'lmo)			4.40 3.80
I Forget, 111 (Terranova)			3.80

Fightin Clever, Sparkette, Speaking Rock, Mr. Tuck, Ula also ran. Time, 1:13.

7—1-30: $2000; 3-year-olds up; claiming.

Red Haw, 104 (Parker)		21.20	8.80 5.20
Wonder Why, 103 (Ferraiulo)			11.60 7.00
Chaldson, 117 (Zehr)			5.00

Alanay, Sherry D, Outbound Jr., Tight Grip, Happy Haste, Dale Maedic, Sun Talk, War Dressing, Grandpa Max also ran. Time, 1:44.

8—1⅛: $2000; 4-year-olds up; claiming.

Camelino, 117 (Delpidio)		16.80	7.40 4.60
Skim, 113 (Burns)			9.00 5.60
Stridewell, 114 (Jones)			7.80

Indian Call, So Black, Do Reigh Mi, Mountain Lion, Quatrefoil, Sea Fare, Acapulco II, Barnacle, Air Gee also ran. Time, 1:35⅘.

Bill Bennings . . .

AT PIMLICO

DEAR FOLKS:

If you are wondering why Sandlot was scratched out of the first race when he appeared to have an excellent chance it was because the horse was claimed out of a race at Rockingham. That track's rules say that a horse claimed there cannot run elsewhere until the current meeting closes. While Maryland does not have this rule, it respects the code of other ovals. Jack Robertson won the jockey honors here with 16 winners. Jockey Carson Kirk, who generally makes his own riding engagements, has hired Agent Fred Kreiger. Norman Stanton, former owner and trainer but more recently a jockey's agent, passed away this week at his home near Charles Town. See you on the rail—Saturday at Bowie.

BILL

Elkridge Named Top Md. Thoroughbred

Baltimore, Nov. 17 (AP).—Elkridge, the world's leading money winner among steeplechasers, won an award last night for his breeder, Joseph F. Flanagan.

Flanagan was presented with the first annual trophy by the Maryland Racing Writers Association as breeder of the thoroughbred contributing most to the State's breeding reputation.

WDGA Meets Dec. 1

The Women's District of Columbia Golf Association will elect its officers for the coming year at its annual luncheon December 1, 1 o'clock, at the Indian Spring Country Club.

AP Selections

AT ROCKINGHAM
1—Speeding Home, Supreme Moment, Sir Gorhill.
2—Pat the Pilot, Free Crown, Hi Hash.
3—She's Happy, Nuptial, Ace Trophy.
4—GAY TEN, Cigar, Romanelli.
5—Airpan, Playanna, Minutes.
6—Blenlin, Split the Wind, Batchfly.
7—Milkstone, Madracen, New Dealer.
8—Varodi, Ellehcor, Wise Faisano.

Bowie Opens 13-Day Meet On Saturday

Bowie, once supposed to have the poor racing dates but now has the prize ones, opens for a 13-day session Saturday.

With the exception of the week-end which will find Rockingham closing its meeting, the nearby Prince Georges County plant will have an exclusive on the East's turf business. In fact until New Orleans opens on Thanksgiving Day, Bowie won't have any opposition closer than California.

While the popular oval will not have Apprentice Clarence Picou, whose riding and following was a factor in the big cash turnover last fall, the track will draw many of the Nation's top riders as well as first flight thoroughbreds from New York and New England.

Bowie offers an array of six stake events with tomorrow's opening feature the $10,000 added Thomas K. Lynch Memorial Handicap excepted to draw a bang-up field, including Mrs. Ethel Dupont Weir's greatly improved Royal Governor, winner of more than $100,000 this year.

The big test for Thanksgiving Day is the $10,000 added Endurance Handicap for 2-year-olds at a mile and 70 yards. The other top attractions are the $10,000 added W. P. Burch Memorial Handicap on November 25; $10,000 added Prince George Autumn Handicap on November 26; $7500 added Bowie Breeders Stake on November 30, and $20,000 added Bryan and O'Hara Memorial Handicap on December 3.

WALTER HAIGHT

Duck Season Opens in Md.

Baltimore, Nov. 17 (AP).—Cold weather is arriving in Maryland just in time for the opening of the duck-hunting season tomorrow.

The lower temperatures means the waterfowl will get up and fly around. And they have to be in flight to be shot—legally.

The State Game and Inland Fish Department reports there are more ducks around the Chesapeake Bay area than in several years—about 100,000.

The heaviest concentration is on the Susquehanna flats. The next best hunting grounds are along the Northeast, Bohemia, Elk, Sassafras and Chester rivers on the Eastern Shore.

State hunters will have 40 days, 16 more than last year, to bang away at the ducks and geese. It's legal to start shooting at noon tomorrow and from half an hour before sunrise until sunset thereafter.

The daily limit is four ducks and two Canada geese.

NASH OWNERS
Our Service Dept.
OPEN SATURDAY
Until 12 Noon
We are pleased to announce the availability of our "Owner Managed Service" on Saturday mornings.
SALES OPEN ALL DAY
SAFFORD-CHANDLER
SERVICE Nash SALES
629 H St. N.E. AT. 4600

AT TODAY'S LOW PRICE HUNTER IS BY FAR YOUR BEST BUY!
AMERICA'S LUXURY BLEND AT A POPULAR PRICE

First over the Bars!
Hunter-Wilson Distilling Co., Inc., Louisville, Kentucky. Blended Whiskey 86.8 Proof, 65% grain neutral spirits.

THE ODDS ARE 4000* TO 90 IN YOUR FAVOR
* Every automobile repair job guaranteed for 90 days or 4,000 miles.
Trew Motor Co.
DODGE PLYMOUTH SALES & SERVICE
1526 14th Street, N. W.
ESTABLISHED 35 YEARS
TRUCK SERVICE HEADQUARTERS
2520 Reed Street, N.E.
Between 8th & 10th Sts., north of R. I. Ave., N.E.

Regal shoes reduced to $8.80
for all American style Coast to Coast

How far is down? This is IT! We're flabbergasting the competitors who thought our 1948-49 price too low (only 50% above prewar, as against 63% to 149% for other brands!). And now this low Coast-to-Coast price is even lower, making Regals America's Outstanding Shoe Value.
How does your shoe dollar work so *hard* for you at Regal? For one thing, Regals are built on the same lasts as those used in shoes selling for 2 to 3 times as much. For another, Regal eliminates middleman profits by selling direct to you. For other reasons, ask for our Fact Sheet at your nearest Regal store.
50 SMART STYLES IN REGAL FALL HOSE—65c
REGAL Sold in Regal-owned stores beneath this sign
14th and F Sts., N.W. (Open Thurs. Eves.)
507 14th St., N.W. 915-917 Pennsylvania Ave., N.W.
Other Regal Stores in Baltimore, Norfolk and Richmond
Or order from catalog! Write Mail Order Div., Regal Shoe Co., Whitman, Mass.

IN Bethesda-Chevy Chase IT'S THE DIVVER
DODGE Sales & Service PLYMOUTH DODGE TRUCKS
MOTOR CO. FOR
WISCONSIN 2112
7730 Old Georgetown Rd.

There is no other drink in the world like CHAMPEER
...it's a sparkling malt liquor-and it's less expensive than a highball
CHR. HEURICH BRG. CO.
WASHINGTON, D. C.

Defensive Battle Looms in Tulane-Virginia Clash Tomorrow

Five Other Bouts

Titone, Bell Fight Tonight In Headliner at Uline Arena

Charlie Titone, popular Brooklyn featherweight, opposes Bobby Bell, bolo puncher from Youngstown, Ohio, tonight in the scheduled 10-round main event at Uline's Arena.

Titone, who knocked out and boxed a draw with Jimmy Cooper in his last two starts locally, last night was quoted a 7-5 favorite.

Titone won a decision from Bell at New York's St. Nicholas Arena three months ago, but Bobby floored his opponent for a nine-count in the final round.

Five four-round bouts complete the card.

They bring together Angelo Marino vs. Johnny Pratt, George Carrigan vs. George Sherwood, Henry Scott vs. Jimmy O'Brien, Chink Williams vs. Charlie Bennett and Kid Wolfe vs. Johnny Holt.

Greene Heads Boxing Again

Havana, Nov. 17 (AP).—Abe Greene of Paterson, N. J., was re-elected commissioner of the National Boxing Association today. Fred Saddy of Milwaukee, Wis., was elected president, succeeding Flamen B. Adae of Miami Beach, Fla.

Col. Harvey L. Miller, of Washington, D. C., was reappointed executive secretary and Clarence Tally, also of Washington, was elected sixth vice president.

Both Teams Rate High Nationally

If national collegiate statistics are an indication, Saturday's Virginia-Tulane game at Charlottesville should be a bitter defensive battle.

Virginia ranks fifth in the Nation in rushing defense while Tulane ranks sixth. In total defense, Tulane rates eighth, Virginia twentieth.

University of Maryland is still high among the Nation's defensive clubs, third in total defense and seventh in rushing defense.

TOTAL DEFENSE

	G.	Plays.	Yds.	P.G.
1. Kentucky	9	531	1382	153.6
2. Wyoming	9	528	1655	183.9
3. Maryland	7	436	1340	191.4
4. Army	8	544	1563	195.4
5. Oklahoma	8	503	1579	197.4
6. Baylor	8	482	1590	198.8
7. Villanova	8	481	1638	204.8
8. Tulane	8	452	1661	207.6
9. Notre Dame	7	428	1457	208.1
10. Texas	9	566	1924	213.8
11. Minnesota	8	506	1718	214.8
12. Drake	9	574	1952	216.9
13. Georgia	9	515	1958	217.6
14. Michigan	8	477	1759	219.9
15. Tennessee	8	501	1766	220.8
16. Pennsylvania	7	432	1576	225.1
17. Louisiana State	8	498	1819	227.4
18. Boston U.	7	424	1598	228.3
19. Rutgers	8	482	1833	229.1
20. Virginia	7	426	1618	231.1

RUSHING DEFENSE

	G.	Rushes	Yds.	P.G.
1. Oklahoma	8	266	396	49.5
2. Kentucky	9	365	585	65.0
3. Minnesota	8	318	687	85.9
4. Notre Dame	7	316	615	87.9
5. Virginia	7	283	686	98.3
6. Tulane	8	304	814	101.8
7. Maryland	7	290	723	103.3
8. Army	8	355	840	105.0
9. Villanova	8	337	868	108.5
10. Duke	8	316	872	109.0
11. Wake Forest	9	353	1003	111.4
12. Drake	9	418	1009	112.1
13. Louisiana State	8	355	909	113.6
14. Michigan	8	350	961	120.1
15. Stanford	9	424	1087	120.8
16. Texas Western	9	374	1087	120.8
17. Wisconsin	8	327	981	122.6
18. Pennsylvania	7	310	858	122.6

FORWARD PASS DEFENSE

	Att.	Comp.	Int.	Pct.	Yds.	P.G.
1. Miami (O.)	110	32	18	29.1	393	49.4
2. Wyoming	140	40	16	28.6	478	53.1
3. Miami (Fla.)	88	27	8	30.7	342	57.0
4. Nebraska	105	44	17	41.9	461	57.6
5. Purdue	93	35	5	37.6	506	63.3
6. Iowa State	112	39	15	34.8	593	65.9
7. Wichita	106	43	11	40.6	551	68.9
8. Texas	169	62	11	36.7	632	70.2
9. Furman	116	40	14	34.5	564	70.5
10. Baylor	143	49	19	34.3	580	72.5
11. Alabama	126	44	10	34.9	526	75.1
12. Tennessee	120	54	19	45.0	627	78.4
13. Duquesne	93	35	8	37.6	481	80.2

PUNT RETURNS

	No.	Yards.	Avg.
1. Wichita	26	507	19.5
2. Oregon State	25	487	19.5
3. Tulsa	34	645	19.0
4. Southern California	30	561	18.7
5. Arizona	24	434	18.1
6. Texas Christian	30	530	17.7
7. Cincinnati	32	546	17.1
8. Citadel	11	188	17.1
9. Miami (Fla.)	19	322	16.9
10. Nebraska	26	421	16.2
11. Fordham	22	357	16.2
12. Kansas	21	340	16.2

KICKOFF RETURNS

	No.	Yards.	Avg.
1. Army	15	468	31.2
2. Miami (Ohio)	26	693	26.7
3. Oregon	34	834	24.5
4. Michigan	15	367	24.5
5. North Carolina State	20	486	24.3
6. Rice	15	364	24.3
7. Wichita	23	556	24.2
8. California	23	534	23.2
9. Nevada	36	834	23.2
10. Southern California	23	521	22.7
11. Maryland	15	341	22.7
12. Alabama	14	315	22.5

(Copyright, 1949, by the National Collegiate Athletic Bureau.)

But 'Have-Nots' Oppose It

Coaches Who Have Manpower Favor Two-Platoon System

New York, Nov. 17 (AP).—"I will support to the limit any move to abolish the two-platoon and free substitution system in college football," the veteran Tennessee coach, Bob Neyland, said today.

"I'm satisfied with the rules," declared Coach Matty Bell of Southern Methodist. "I think colleges should stay in their own class if they don't think they have enough manpower."

Thus came the comment from all corners of the football map, in an Associated Press query on what has become one of the major debating points in the great college sport.

Undoubtedly, the matter will be discussed when the National Football Coaches Association meets here January 12-14.

The subject came up this week when Coach Harvey Harman of Rutgers said the two-platoon system must go "before it destroys the game." The question has been brewing since Michigan and then Army perfected the system in the last few years.

Half a dozen coaches agreed with Harman, former president of the football coaches. The general idea seems to be that if a coach has enough players, the two-platoon is fine and dandy. Others moan that smaller schools can't afford enough assistant coaches to drill separate offensive and defensive units.

It was generally conceded, with exceptions, that the free substitution rule permitted many more players to get into the game.

"The two-platoon system is tough on schools who lack the manpower," said Coach Jeff Cravath of Southern California, "but it helps the major teams by giving all their players a chance to play. It helps the smaller schools by keeping them out of competition with more powerful teams. As far as USC is concerned, it's lousy, because we don't have two platoons."

Coach Neyland said he always had opposed the system, although he was forced to adopt the two-platoon this season. He added:

"Football now is only a game where players don't play both offensively and defensively. Its character-building values have been greatly diminished thereby."

Carl Snavely, coach of North Carolina, said the free substitution rule "is an almost inseperable part of the game," and aided in reducing injuries."

From Bernie Bierman, Minnesota:

"I favor a change in the rules whereby substitutions will be limited. I'm not set in my own mind on the exact number, but it seems that six men might be the desirable maximum on any one substitution."

Under the present rule, no substitution is permitted when the clock is running. When time is out, any number is legal. When the ball changes hands, there is an automatic time out for the offensive-defensve platoon team switch, if teams happen to use the system.

Navy's George Sauer agreed with Bierman some modification was needed, but was unsure how far any changes should go.

And from Coach Frank Leahy of Notre Dame, the Nation's No. 1 team, which no one doubts has plenty of material for three or four platoons:

"We don't use the two-platoon system to any great extent, but we have no objections to it."

Hart Selected Player of Year

Philadelphia, Nov. 17 (AP).—Big Leon Hart, Notre Dame's 245-pound end and co-captain, today was named College Player of the Year by the Maxwell Memorial Football Club.

President Bert Bell said that Hart was the unanimous choice of the Maxwell board of governors. He is the first end to be picked for this honor since the organization of the club in 1937.

Hart, a senior in the mechanical engineering school, recently was chosen as Lineman of The Week by the Associated Press.

Dawson Fights Daughtry

Bobby Dawson, hard-hitting Baltimore welterweight, was booked yesterday to meet Leon Daughtry, in one of the eight-rounders on Tuesday night at Turner's Arena.

Army-Navy Game Ticket Demand Heaviest Ever

Annapolis, Md., Nov. 17 (AP).—More people can't get tickets for the Army-Navy football game this year than couldn't get them ever before.

You may have the $6 asking price, but you have to know more than a friend of a friend to lay hands on a ticket.

The "demand is greater than I ever recall it," a Navy spokesman said today. Annapolis officers said they understod West Point is gasping under the same deluge.

Nimbus Retired

London, Nov. 17 (AP).—Nimbus, winner of the 1949 English Derby, was retired to stud today.

268-Page FAMOUS Esquire Christmas Annual Now on Sale

The Capital's Complete Pontiac Service Center Under One Roof

PONTIAC TUNE-UP SPECIAL
Get Top Performance from Your Motor

- Check Compression
- Clean and Adjust Spark Plugs
- Test Battery
- Clean Terminals
- Clean and Adjust Distributor Points
- Check Ignition and Set Timing
- Test Coil and Condenser
- Clean Fuel Pump and Air Cleaner
- Check Manifold Heat Control
- Tighten Head and Manifold Bolts
- Adjust Carburetor
- Tighten Hose Connections
- Adjust Fan Belt

ALL FOR 4.95 (LABOR)

Arcade Pontiac
Washington's Largest Pontiac Dealer
1437 Irving St. N.W. ADams 8500

BLENDED WHISKEY • 86 PROOF • 72½% GRAIN NEUTRAL SPIRITS • GALLAGHER & BURTON, INC., BRISTOL, PA.

Zip-Lined Topcoats
OF FINE, 100% ALL-WOOL
VENETIAN COVERT
$31.50

The coat that changes with the weather. lining *out* when the weather's mild . . . lining *in* when the weather's blustery. Here it is in a smooth-as-cream Venetian Covert fabric with a soft doeskin finish. In skilled tailoring that gives well-balanced, manly lines. They come direct from the maker . . . to smart-dressing, smart-thinking men in 13 states. Regulars, longs, shorts. Natural, grey, blue, brown.

Open Thursdays Till 9

WEBSTER
America's Famous Clothes
1012 F ST. N.W.

ALL 'ROUND THE DISTRICT, THE CHORUS IS GROWING...

OH, BOY...WHAT A BEER!

Washington—perhaps the most *cosmopolitan* city in the Nation—has always been gifted with good taste.

Quite likely that's the reason why, in all sections of the city, you'll see National Bohemian Beer always at hand.

For here is a beer brewed to the cosmopolitan *standards* of good taste—standards that know no boundary. A beer so dry, so pale, so full-bodied that it stands among the great beers of the world, yet costs you no more than the average popular-priced beer.

A single sip of National Bohemian will tell you all this...and more. That sip is waiting for you now...in your favorite Washington gathering place.

SEE...HEAR...ENJOY...
THE B-I-G-G-E-S-T SHOW ON
Television
IN THE NATION'S CAPITAL
3 Solid Hours Every Weekday on
WMAL-TV Channel 7
Bailey Goss and Jim McManus
3:00 to 6:00 Mondays thru Saturdays

NATIONAL BOHEMIAN BEER
Beer at its Brilliant best!

Brewed and Bottled by The National Brewing Company Baltimore 24, Md.

Gonzaga Opens Defense of Title Tonight

Tech Winner Can Kick Gong Around

THE OLD OAKEN BUCKET and Little Brown Jug can move over now and make room for another trophy, emblematic of ancient rivalry.

Beginning with Saturday's game, the winner of the annual Central-McKinley Tech football game will be presented with the Old Ship Bell.

The 20-year-old bell was purchased from an antique shop last week, and will be presented after Saturday's game by a representative of the District school system.

Winning team's name will be inscribed on the bell, which will remain in the winner's possession for one year.

The Old Ship Bell, cracked down the side, is more than 20 years old, and will be displayed this morning at the pep assemblies of the two schools, and at halftime of the big game, which takes place at Central Stadium.

YMCA League Seeks Teams

The Boys' YMCA is looking for basketball teams for its three leagues in the 1949-50 season. The leagues are 17 years and under, 15 and under, and 13 and under. League games start the week of December 12. Entries are being accepted at the office at 1732 G st., nw., or by phone—NAtional 8250, extension 49.

C. U. Plays Tonight in Lock Haven

Catholic University's Cardinals close their 1949 football season playing Lock Haven State Teachers College at 8 o'clock tonight at Lock Haven, Pa. The game was originally scheduled for Saturday afternoon.

The Cardinals will be without the services of Cliff Sisler, defensive guard, who suffered a knee injury in last week's game with Washington College.

Bill Holl, who shares the quarterbacking and passing duties with Joe Dunn, will see only spot duty because of a shoulder injury.

Coach Jan Jankowski's charges need to win this one to have anything approximating a fair season. The Cards lost the first four games this year, Jankowski's first, then beat an undermanned Gallaudet squad and gained an upset 14-14 tie with Washington College last week in the Redbirds' homecoming game.

Jankowski has high hopes for next year, when the predominantly sophomore and junior squad will have another year of seasoning under their belts.

Chestertown in Stud

New York, Nov. 17 (AP).—Chestertown, 1946 Hambletonian winner and fourth biggest money-winning trotter of all time, has been retired to stud at the Village Farm, Langhorne, Pa.

Another Bowl Looms

Leonard Maintains Villanova Win Habit

By Red Smith

New York, Nov. 17 (NYHT).—

Smith

sat watching Villanova manhandle the muscular heroes of Texas A. and M. Passing and running, the young men from suburban Philadelphia racked up gains of 421 yards as compared with 95 for the home guard, scored five touchdowns, and won going away, 35 to 0.

When the game ended, 2500 freshman cadets in uniform—they go in strong for military training at Texas A. and M.—sprang out of the stands and came rushing across the field, bearing down on the Villanova bench in a clamoring, howling charge.

Bill Connelly, the Villanova director of athletics, turned pale. Something of a football enthusiast himself—he sold a prospering business to run sports at his alma mater at a considerable financial sacrifice—he knew how strong the urge to kill can be in a fan who has just seen the spots knocked off his team. And he had heard many tales of the regional passions which burn in Texas bosoms.

Swiftly, implacably, the khaki horde boiled over and around the Villanova Bench. But no blows were struck. Instead, the Villanova players and their coaches found themselves surrounded, lifted high, and carried to the dressing room on the shoulders of their cheering hosts. It was at once a sample of Texas hospitality and a testimonial to the entertainment value of Villanova's play, which could wring such tribute from the victims.

THIS WAS THE first game played under the direction of Jim Leonard, Villanova's new coach. Since then, Villanova has whipped Penn State, Detroit, Duquesne, Boston College, Georgetown and St. Mary's of California, and has lost by a shade, 21 to 19, to Tulsa, previously defeated by both Detroit and the Texas Aggies. If Villanova can beat North Carolina State tomorrow on Franklin Field in Philadelphia, Leonard will have a record of eight victories and one defeat for his first season.

If there is a new coach in the country who has enjoyed greater success this year, his name does not come to mind.

Villanova is under consideration for several of the major bowl games on New Year's Day. That's a relatively new experience for this college, which has not enjoyed many seasons of national prominence. However, some of the bowl games are now firmly established as box-office attractions and do not need teams like Notre Dame or Army to draw the customers; unable to get these squads, the promoters look for good matches between teams that can please the crowd.

In this respect, Jim Leonard's style of play appears to qualify. He teaches the orthodox T-formation supplemented by winged-T and split-T plays, with single, double and triple flankers. The system has worked for total gains of 3190 yards, fifth in the national tabulations.

If VILLANOVA is invited to New Orleans or Miami, it will not be the college's first experience at bowling. Villanova played in the first, and only, Bacardi Bowl in Havana on January 1, 1937, tying Auburn, and in San Diego's Harbor Bowl last January .

Eagles Play Little Hoyas At GW High

Gonzaga plays its first game in defense of its Catholic High League title tonight, meeting of Georgetown Prep at 8 o'clock at the George Washington High Stadium in Alexandria.

The Little Hoyas, already beaten 24-0 by St. John's, are cast in the role of a measuring stick to determine the relative strength of Gonzaga and St. John's, who clash in the top Catholic High League game in Griffith Stadium November 27.

Tommy O'Keefe, a plunging fullback, and Dom Nicastri, shifty halfback, handle most of the Eagles offense since Bill Haley was lost with injuries.

Mount Vernon High plays host to Bullis "B" at 8 p. m.; Falls Church journeys to Charlottesville to play Lane in another night game and out at College Park, Laurel meets Bladensburg in a Prince Georges County League game.

Day games find Herndon at Leesburg; DeMatha at National Training School and Armstrong playing Maggie Walker at Brooks Stadium.

High Schedule

FRIDAY

INTERHIGH LEAGUE
Chamberlain at Wilson, 3 p. m.
Bell at Western, 3 p. m.

CATHOLIC HIGH LEAGUE
Gonzaga vs. Georgetown Prep at G. W. Stadium, 8 p. m.

NORTHERN VIRGINIA GROUP I
Falls Church at Lane (Charlottesville, Va.), 8 p. m.

PRINCE GEORGES COUNTY LEAGUE
Laurel vs. Bladensburg at College Park, 8 p. m.

SOUTH ATLANTIC CONFERENCE
Armstrong vs. Maggie Walker at Brooks, 3 p. m.
Jefferson at Parker-Gray, 7:30 p. m.

OTHER GAMES
Charlotte Hall at Coolidge, 3 p. m.
Herndon at Leesburg, 2:30 p. m.
DeMatha at NTS, 3 p. m.
Bullis "B" at Mount Vernon, 8 p. m.

SATURDAY

INTERHIGH LEAGUE
McKinley at Central, 2 p. m.

MONTGOMERY COUNTY LEAGUE
Gaithersburg at Rockville, 3 p. m.

INTERSTATE ATHLETIC CONFERENCE
St. Albans at St. James, Hagerstown, Md., 3 p. m.
Landon at St. Andrews, Middleton, Del., 3 p. m.

PRINCE GEORGES COUNTY LEAGUE
Hyattsville vs. Maryland Park at College Park, 8 p. m.

OTHER GAMES
Woodberry Forest at Episcopal, 2:30 p. m.
Longwood at Naval Barracks, 3 p. m.
Bullis at Navy Plebes, 2 p. m.
Bethesda-Chevy Chase vs. Blair at College Park, 3 p. m.

Baruch to Give Whole Estate To Physical Medicine Cause

New York, Nov. 17 (AP).—Bernard M. Baruch plans to bequeath his entire estate to the promotion of physical medicine.

But he's not telling how much that will be.

The elder statesman and philanthropist, who is 79, made millions years ago speculating on Wall Street and developing sulphur companies and various mines.

But, with a broad grin and a twinkle, Baruch said in an interview today the size of his fortune "isn't anybody's business." He quickly added, "it's much smaller than you think. I've spent a lot."

However, the tall, white-haired adviser to Presidents was definite about his deep interest in physical medicine. This field employs light, heat, cold, massage, water, electricity, occupational work-exercise, muscular manipulation and various mechanical devices in the diagnosis and treatment of diseases.

Baruch has been supporting such projects for some time. In 1942, he gave more than $1,100,000 for physical medicine work, especially for the treatment of disabled veterans and other handicapped people. He said then, "If it works out, I am prepared to put most of my fortune into it."

The money was used by the Baruch Committee on Physical Medicine and Rehabilitation for research, college scholarships and in creating a blueprint on how a rehabilitation center should operate.

Harvard, Columbia, the Massachusetts Institute of Technology, New York University, the Medical College of Virginia and several other institutions received grants. Baruch takes particular satisfaction in knowing that some money went to the medical school in Richmond, Va., from which his father, Dr. Simon Baruch, graduated to become a distinguished physician and Confederate Army surgeon.

Although he says nothing about it, Baruch was known to have supported his committee every year beyond its original grant in 1942. Also, he contributed heavily to New York University's present rehabilitation center and a new one being built.

Invariably, when Baruch is asked about the greatest man he's known—and he's known them all since Woodrow Wilson—he points to the oil painting over his fireplace, to the portrait of his father. It was Simon Baruch, he said, who stimulated his interest in physical medicine.

"It's a field very close to my heart," the financier said. "I can't think of anything better to do with my money."

For years he was chairman of the commission which developed Saratoga Springs, N. Y., into an internationally famous spa.

In Chicago

Cat Walks With Spine Severed

Chicago, Nov. 17 (AP).—A cat with an apparently educated spine is a laboratory celebrity at the Illinois Institute of Technology.

The cats spinal cord has been severed. The animal should be completely paralyzed in its hind quarters. But instead it can walk, turn corners, crouch and even jump.

Dr. Phil S. Shurraged, who has been experimenting along these lines for 14 years, said the feat "cannot be fully accounted for without assuming that actual learning has occurred in the spinal cord behind the transection.

Dr. Shurrager, chairman of the institutes department of psychology and education, and Ross A. Dykman, an instructor in the department, have prepared a report on the work for the American Society for the Advancement of Science. They said:

The spinal cord of a four-week-old kitten was cut in the middle of its back. That disconnected the cats hind quarters from its brain, making it a paraplegic.

The cat was exercised daily and its hind legs were massaged and electrically stimulated. In the third week the rigidity commonly found in paraplegic animals had lessened and the cat was able to stand alone when placed in position.

The fourth week it could raise itself to a standing position. By the ninth week the animal walked. By the eleventh week it could make sharp turns without losing balance. Two weeks later it was able to crouch, jump, make successive leaps and turn corners easily.

The researchers have not worked with human paraplegics. They also pointed out that the experiment was accomplished on a very young animal. But their experiments do indicate, they added, that many present concepts in neurology, physiology and psychology may have to be revised.

Heart Victims To Be Trained In Home Work

Dr. J. Ross Veal, president of the Washington Heart Association, yesterday announced the start of an occupational therapy program for home-confined victims of heart disease.

The program, financed by the local organization, provides visiting services of therapist versed in training cardiac patients to duties within the limitations of their ailments.

Appointment of Mrs. Nancy K. Osserman, former occupational therapist at New York's Bellevue Hospital, to head the new program, was also announced by Dr. Veal. Her home service program will be confined, at present, to patients referred to her by the District's seven cardiac clinics, he said.

The therapy will include tolerance training to return patients to former employment or household duties, prevocational training towards a less strenuous occupation and diversional craftwork to overcome restlessness and tension, it was explained.

Girls Beat Boys, 14-7

Seattle, Nov. 17 (AP).—The Delta Gamma Sorority and the Alpha Delta Phi Fraternity at the University of Washington played a touch football game yesterday

The girls won, 14-7.

Jaycees Play Tonight

The St. John's junior varsity plays the Washington-Lee jayvees tonight at 8 o'clock at the W-L Stadium.

'G' Club Holds Rally Tonight

Georgetown's G Club, composed of former Hoya athletes, holds its second annual GW smoker at 8:30 tonight in the Washington Hotel's Hall of Nations.

Following last year's pattern, honored guests will be GW Coach Bo Rowland and GW Athletic Director Max Farrington.

VIRGINIA—From P. B-4.

Virginia Will Play Michels

mar the unbeaten record of Virginia, the Cavaliers are frankly looking beyond Saturday's game toward a New Year's Day bowl invitation.

The interest of the Miami Orange bowl selection committee was manifested today when Committeeman Jack Bell of Miami wired for seats. However, the Cavaliers, if they follow a victory over Tulane with a defeat of North Carolina the following week, are hoping for a Sugar Bowl invitation as well.

Virginia will be vastly outweighed in the line by Tulane on Saturday. But Penn similarly held a huge weight advantage over the Cavaliers. Guepe's split-T attack has been averaging four touchdowns per game all season, however, and Michels' pass completion have been averaging well over .500 percent.

Arlington Club Wins In Gallery Rifle Loop

The Arlington Rifle Club shot 1143x1200 to win last night's shooting in the Washington Gallery Rifle League at the National Rifle Association's indoor range.

Richard Balinger of the Arlington team won individual scoring honors with a 289x300.

NOTES—From Page B-4.

Split-T Trio Has Won 21

tached to the after-the-game festivities was a rumor that a Carolina posse would descend on Grant's Tomb and re-inter the Civil War leader. Taking no chances, New York police posted a guard, but nothing happened.

ANYTIME HE WANTS IT, Charlie Justice has a $10,000 per year job (as a starter) with a North Carolina equipment company as a salesman selling farm implements . . . Longshot of the week: Tennessee, with its sophomore team now rolling, to upset Kentucky . . . Southern teams invading Yankeeland are proving a bonanza for the Northern manufacturers of Confederate flags. Some 20,000 were sold in North Carolina last week prior to Tar Heel rooters accompanying the team to New York. The week before, over 10,000 were sold in Charlottesville, Va., to fans following the Cavaliers to Philadelphia for the Penn skirmish. . . . The Philadelphia Eagles are interested in Capt. Fred Davis, defensive end, and Jim Brasher, defensive center, of Maryland . . .

LIU Beats Puerto Rico

San Juan, P. R., Nov. 17 (AP).—The Long Island University basketball team scored its third straight victory tonight, defeating the University of Puerto Rico, 75-33.

Hotel Damage Of $1200 Laid To Va. Students

Charlottesville, Va., Nov. 17 (AP).—Colgate W. Darden, president of the University of Virginia, said today he plans to go to Philadelphia to discuss with hotel men their reports of misconduct charged to Virginia students. The misconduct allegedly followed the Cavaliers' victory November 5 over the Pennsylvania football team.

Darden received a letter today from Bennett E. Tousley, president of the Philadelphia Hotel Association, requesting a personal interview. Damage was estimated at $1200.

In a letter advising Tousley that he would go to Philadelphia November 22, Darden said:

"I am not personally aware of the extent of damage which occurred in Philadelphia because the only information I have had in reference to it has come through the newspapers and has been conflicting. I know enough to be shocked and distressed by the conduct of University of Virginia students who were involved.

"I hope very much we can arrive at some plan which will prevent recurrence of an event which has brought humiliation and embarrassment to overwhelming majority of students of this institution and to those of us who have in hand its direction."

Earlier today Darden expressed hope that the hotel men would cooperate with university student council by making specific charges against individuals and supplying evidence against those accused of misconduct and damaging property.

The student council mailed a request to Tousley Tuesday night in which it promised to punish offending students if specific evidence of misconduct was presented.

Tousley said many of the Virginia fans were "steamed up on whisky and waving Confederate flags." He described their stay as "riotous."

"But you didn't have to bring 'em back, Chuzzlewit! . . . They're those new 'One-Way' Glass Beer and Ale Bottles—No Deposits—No Returns!"

Yes, here's the biggest news since beer was bottled! With new "ONE-WAY" glass bottles, you pay no deposit and you don't have to bring them back! Remember, beer and ale taste better in bottles and cost less than in tin cans. Full 12 ounce bottles. Ask your dealer today for beer and ale in the new, handy, economical "ONE-WAY" Glass Beer and Ale Bottles.
Glass Container Manufacturers Institute

WHAT IS THIS MAN'S FAVORITE SPORT?

He's a rabid baseball fan... and especially thrilled at seeing a neat *double play*.

He's a Man who Cares — about *double value*. That's why he prefers Carstairs' *double value*: premium flavor at a popular price. You will, too. Try it today!

The Man who Cares... says
CARSTAIRS
White Seal

CARSTAIRS BROS. DISTILLING CO., INC., BALTIMORE, MD.
BLENDED WHISKEY, 86 PROOF, 72½% GRAIN NEUTRAL SPIRITS.

"He wants Budweiser —nothing else"

MAKE THIS TEST! DRINK Budweiser FOR FIVE DAYS
★
On the sixth day drink another brand of beer
You'll want the distinctive taste of Budweiser thereafter

ANHEUSER-BUSCH
ST. LOUIS

It's the distinctive, delicious taste found only in Budweiser that wins and holds people long after they've forgotten less distinguished beers. That taste has created the greatest demand for Budweiser in its history—a demand that is being better supplied today because of a vast expansion of brewing facilities. Every sip tells you, "There's nothing like it—absolutely nothing."

Budweiser
TRADE MARK REG. U. S. PAT. OFF.

BIDS AND PROPOSALS 6

GOVERNMENT OF THE DISTRICT OF COLUMBIA, DIRECTOR OF CONSTRUCTION, D. C., November 15, 1949. Sealed proposals will be received in Room 509, District Building, 14th and E sts. nw., Washington 4, D. C., until 2:00 p. m. (EST), November 28, 1949, and then publicly opened and read for furnishing and installing certain lighting for the Coolidge High School, 5th and Sheridan sts. nw. Proposals form, specifications and drawings may be obtained in Room 427, District Building. (Telephone NA. 6000, Extension 2378.)
Nov.16,17,18,19,21,22

WASHINGTON SUBURBAN SANITARY DISTRICT
MARYLAND
BOND SALE
$4,000,000 Water Supply Bonds
$2,500,000 General Construction Bonds
$500,000 Storm Water Drainage Bonds

GUARANTEED BY MONTGOMERY AND PRINCE GEORGES COUNTIES

Sealed proposals will be received until 3 o'clock P. M., Eastern Standard Time, on Thursday,

DECEMBER 1, 1949,

by the Washington Suburban Sanitary Commission at its office, 4017 Hamilton Street, Hyattsville, Maryland, for the following bonds of the Washington Suburban Sanitary District, all dated December 1, 1949:

$4,000,000 Water Supply Bonds, maturing annually, December 1, without option of prior payment, $100,000 1950 to 1989, inclusive; to be issued under the authority of Chapter 363 of the 1947 Laws of Maryland ($1,000,000) and Chapter 337 of the 1949 Laws of Maryland ($3,000,000), for the purpose of enlarging, increasing and augmenting the water supply of said District.

$2,500,000 General Construction Bonds, maturing annually, December 1, without option of prior payment, as follows: (year amount): 1950, $25,000; 1951, $25,000; 1952, $25,000; 1953, $30,000; 1954, $30,000; 1955, $30,000; 1956, $35,000; 1957, $35,000; 1958, $40,000; 1959, $40,000; 1960, $40,000; 1961, $45,000; 1962, $45,000; 1963, $50,000; 1964, $50,000; 1965, $55,000; 1966, $55,000; 1967, $55,000; 1968, $60,000; 1969, $60,000; 1970, $60,000; 1971, $65,000; 1972, $65,000; 1973, $70,000; 1974, $70,000; 1975, $70,000; 1976, $75,000; 1977, $75,000; 1978, $80,000; 1979, $80,000; 1980, $85,000; 1981, $85,000; 1982, $90,000; 1983, $90,000; 1984, $95,000; 1985, $95,000; 1986, $100,000; 1987, $105,000; 1988, $105,000; 1989, $110,000;

to be issued under the authority of Chapter 122 of the 1918 Laws of Maryland, as amended, for water main and sewer construction.

$500,000 Storm Water Drainage Bonds, maturing annually, December 1, without option of prior payment, $15,000 in each of the years 1950 to 1958, inclusive, $20,000 in each of the years 1959 to 1963, inclusive, and $23,000 in each of the years 1964 to 1974, inclusive; to be issued under the authority of Chapter 340 of the 1949 Laws of Maryland and Chapter 328 of the 1943 Laws of Maryland, as amended by Chapter 917 of the 1945 Laws of Maryland, for constructing storm water drainage systems.

Denomination $1,000; principal and semiannual interest (J and D) payable at Prince Georges Bank and Trust Company, Hyattsville, Maryland, or at the principal office of The Equitable Trust Company, Baltimore, Maryland, or at the principal office of Chemical Bank & Trust Company, New York City, New York, at holder's option; general obligations; unlimited tax; coupon bonds registerable as to principal alone; exempt from taxation by the State of Maryland and by the counties and municipalities in said State; unconditionally guaranteed as to both principal and interest by Montgomery and Prince Georges Counties by indorsement on each bond. There will be no auction. Bonds will be delivered about December 15, 1949, at place of purchaser's choice.

Bidders are requested to name the interest rate or rates for the Water Supply Bonds and the General Construction Bonds, not exceeding 4% per annum, in multiples of ¼ or 1/10 of 1%, and each bidder must specify in his bid the amount and the maturities of the bonds of each rate. No bid may name more than four interest rates for the bonds of either of these issues, and the bonds of either issue maturing on the same date must bear interest at the same rate.

Bidders are requested to name the interest rate for the Storm Water Drainage Bonds, not exceeding 4% per annum, in a multiple of ¼ or 1/10 of 1%, and no bid may name more than one rate for the bonds of this issue.

A separate bid for each issue (not less than par and accrued interest) is required, but no bid for less than all of the bonds offered will be entertained. All of the bonds offered will be awarded to the bidder offering to purchase the bonds at the lowest interest cost to the District, such interest to be determined by deducting the total amount of the premium bid from the aggregate amount of interest upon all of the bonds from their date until their respective maturities.

Each proposal must be on a form to be furnished by the undersigned, inclosed in a sealed envelope marked "Proposal for Bonds," and must be accompanied by a certified check upon an incorporated bank or trust company, payable unconditionally to the order of the Washington Suburban Sanitary Commission, for $70,000. Award or rejection of bids will be made on the date above stated for receipt of bids, and the checks of unsuccessful bidders will be returned immediately. The check of the successful bidder will be held uncashed as security for the performance of his bid, but in the event the successful bidder shall fail to comply with the terms of his bid, the check may then be cashed and the proceeds thereof retained as and for full liquidated damages.

The approving opinion of Messrs. Mitchell and Pershing, New York City, will be furnished the purchasers without cost.

The right to reject any or all bids is reserved.

WASHINGTON SUBURBAN SANITARY COMMISSION,
By J. DARBY BOWMAN,
Secretary-Treasurer.
Nov.17,18

NOTICE TO BIDDERS

Sealed bids in writing on an interest rate basis will be received until 4:30 p. m., November 28, 1949, by the Mayor and City Council for the purchase of five "City of Takoma Park Special Improvement Certificates of Indebtedness 1949" each in the amount of $10,000.00 which certificates will be numbered 49-SI-1 to 49-SI-5, inclusive, and one for $5,000.00 numbered 49-SI-6, and each to bear date of December 15, 1949, and to mature in order of their consecutive numbers on December 15 in each year 1950 to 1952. Two (2) $10,000.00 certificates to mature in 1950; two (2) $10,000.00 certificates to mature in 1951; one (1) $10,000.00 and one (1) $5,000.00 certificate to mature in 1952. Bids may be for one or more of the said certificates and must be accompanied by a certified check in an amount equal to 5% of the face value of the certificate or certificates bid upon. The right is reserved to reject any and all bids. The said certificates are issued by and under the authority of the provisions of Sections 960 and 968 of Article 16 and Sections 953 and 958 of Article 17 of the code of Public Local Laws of Maryland as amended, the said sections being also Sections 1193 and 1198 of the Code of Public Local Laws of Montgomery County (1947), and the proceeds therefrom are to be used for the construction, paving of streets, curbs, gutters, etc., the principal part of which is to be assessed as a benefit against properties abutting the improvements. The said certificates shall be issued in bearer form with coupons attached for the semiannual payment of interest and may be registered as to principal or interest or both. The said bids will be opened at a meeting of the Mayor and City Council to be held at 8 Columbia ave., Takoma Park, Maryland, on the 28th day of November, 1949, at 8:00 p. m. THE CITY OF TAKOMA PARK. By JOHN C. POST, Mayor. Test: (Seal.) HAROLD J. HILLIARD, Sr., Clerk and Treasurer. Nov.18,23

BUSINESS SERVICE 9

ASHES and trash removed by man; Md. or Va. MI. 0377.

A-1 CARPENTRY, plastering, painting, papering, gen. repairs. RE. 9844.

ALL STATES WATERPROOFING CO. Residential work a specialty. 1222 Conn. ave. NA. 3887.

BRICK WORK, chimney repairs, cement finishing, plastering and painting. Free estimates. FR. 4120.

CAMERA REPAIRING
CALL FULLER & D'ALBERT, INC.
815 10TH ST. N.W.

CLOGGED DRAIN PIPES electrically Razor-Kleened or no charge. Role-Rooter. RA. 8383, day or night.

CARPENTRY painting specializing kitchens & baths. AT. 0903, DI. 5130.

HOUSECLEANING and decorating. Interior and exterior, reas. OT. 6412.

NEED A PAINTER or wall-washer? Mr. Smith. I am reas. LI. 3-4238.

PAINTING, paperhang.; white mechs. 30-year exp. Free est. NO. 4063.

PAPERHANGING and painting work guar.; rooms $10 and up. CO. 7170.

PAPERING & PAINTING—A-1 work; estimates free. Mr. Beckett, DU. 4053.

PAINTING—Exterior, interior. Phone CH. 1145 or TR. 9335.

PAINTING AND FLOOR SANDING, papering and repairs. Save money, deal direct with mechanics. Call HI. 7785 or JO. 5-6286.

CONTINUED ON FOLLOWING PAGE

LEGAL NOTICES 4

UNKNOWN HEIRS
GEORGE HARRY PLANK

GEORGE HARRY PLANK, whose last residence was Glyndon, Baltimore County, Maryland, died February 28, 1949, leaving no known heirs. J. Edward Hewes, Glyndon, Maryland, was appointed Administrator of the Estate of the said George Harry Plank by the Orphans Court of Baltimore County and has been directed by the Orphans Court to make distribution of the assets of the said estate on December 28, 1949. Anyone having knowledge of any relatives of the decedent, please contact Mr. Hewes or the Clerk of the Orphans Court of Baltimore County. J. TEMPLE SMITH, Solicitor, Reisterstown, Maryland.

ROBERT E. LEE GOFF, Attorney
225 Bond Building

Filed November 14, 1949. Harry M. Hull, Clerk.

IN UNITED STATES DISTRICT Court for the District of Columbia. Clara S. Dunlap, Plaintiff, vs. Douglas V. Dunlap, Defendant. No. 1129-49. The object of this suit is for Adsolute Divorce on the grounds of desertion for more than two years. On motion of the plaintiff, it is this 14th day of November, 1949, ordered that the defendant, Douglas V. Dunlap, cause his appearance to be entered herein on or before the fortieth day, exclusive of Sundays and legal holidays, occurring after the day of the first publication of this order; otherwise the cause will be proceeded with as in case of default. Provided, a copy of this order be published once a week for three successive weeks in the Washington Law Reporter, and the Washington Post before said day. H. A. SCHWEINHAUT, Judge. Attest: (Seal.) HARRY M. HULL, Clerk. By HELEN F. STRAUSS, Deputy Clerk. 18,25,2.

OLIVER GASCH, Attorney

UNITED STATES DISTRICT COURT for the District of Columbia, holding Probate Court. No. 74018. Administration. This is to give notice that the subscriber, of the District of Columbia, has obtained from the Probate Court of the District of Columbia letters testamentary on the estate of Charles A. Kolb, late of the District of Columbia, deceased. All persons having claims against the deceased are hereby warned to exhibit the same, with the vouchers thereof, legally authenticated, to the subscriber, on or before the 28TH DAY OF APRIL, A. D. 1950; otherwise they may by law be excluded from all benefit of said estate. Given under my hand this 28th day of October, 1949. OLIVER GASCH, 313 District Bldg. Attest: (Seal.) MELVIN J. MARQUES, Deputy Register of Wills for the District of Columbia. Clerk of the Probate Court. 4,11,18.

The Washington Post
CLASSIFIED ADVERTISING
LOCAL RATES

For Washington and Points Within 50 Miles of the District of Columbia.

The following rates are for consecutive insertions:

Rates per line	1 time	3 times	7 times	15 times
Words Lines	33c	30c	28c	26c
10 2	$.66	$1.80	$3.92	$7.80
15 3	.99	2.70	5.88	11.70
20 4	1.32	3.60	7.84	15.60

The one-time rate applies on skip ads or irregular insertions. Minimum ad is two lines. 1 time, 66c.

SITUATION WANTED ads are 2 cents per line less than regular rates, cash with order.

OUT-OF-TOWN RATES

Ads from points more than 50 miles from the District of Columbia are: 1 time, 43c per line; 3 times, 47c per line; 7 times, 45c per line; 15 times, 43c per line. Count 5 words of 6 letters each to a line. Minimum 3 lines.

When cancelling an ad, it is important that you request and make a note of cancellation number to insure proper credit.

Claims for errors must be made in time for correction before the second insertion.

Phone NAtional 4200

DAILY, 8 A. M. TO 7 P. M.
SATURDAY, 8 A. M. TO 3:30 P. M.
SUNDAY, 11 A. M. TO 7 P. M.

Ask for an Ad Writer

BUSINESS SERVICE 9

Continued From Preceding Page

PAINTING, 1st class work; all work guar. C. L. Drumheller, AX. 4768.

PAINTING, papering, wall scraping, plastering, floor sanding; for a job well done at a price you can afford to pay, call Mr. Malhoyt, CO. 1382.

PLASTERING; old and new work; WATERPROOFING BASEMENT. All work uncond. guaranteed. UN. 2167.

PLUMBER—Licensed, registered D. C. and Md. Prompt service. Nelson E. Wells. TR. 7456. OT. 7708.

ROOFING, siding, guttering, spouting; repairs; new work; guar.; free est. Hardy Bros., GE. 2439, TO. 6187.

ROOFING — Stop-leak Roof and Waterproofing Co., TR. 4979.

SLIP COVERS, draperies, upholstering; highest grade work, reasonably priced. Free estimates. DU. 8567.

STORM WINDOWS—Practical storm windows for casements; aluminum combination windows; and awnings. SOLID COMFORT CO., TA. 6666.

UPHOLSTERING done in your home. Call W. Ross, DI. 4987.

UPHOLSTERING; also repairing; all work guaranteed. HU. 5685.

CLASSIFIED INDEX

Auction Sales.. 8
AUTOMOTIVE
Autos Sale .97
Tires .. 95
Loans .. 90
Motorcycles 86
Painting .. 92
Service .. 91
Trailers .. 87
Trucks .. 93
Wanted
Autos .. 96
Trailers .. 88
Trucks .. 94
Aviation .. 85
Bkrptcy Notice 7
Bids .. 6
Bus. Opp. 29, 30
Bus. Opp. Wtd. 31
Boats .. 81
Bus. Services.. 9
Capital Wtd..24
Child Care 41A
Child Board..41
Coal, Wood..80
Constr. Equpt. 84
Contrl. Homes 44
Country Board 42
Dogs, Pets 76
EMPLOYMENT
Help Wanted
Domestic .. 18
Men .. 15
Men, Wom. 17
Women .. 16
Situations
Domestic .. 21
Men-women 22
Men .. 19
Women .. 20
Farm, Garden 82
Farm Mach... 83
Found .. 10A
Horses .. 76A
Instruction .. 12
Instr. Wanted 13
Inv. Stocks .. 28
Legal Notices.. 4
Livestock .. 76A
Lost .. 10
Misc. Sale .. 78
Misc. Wanted 79
Money to Loan 23
Motor Travel 11A
Moving .. 49
Off. Notices.. 5
Personals .. 11
Pers. Loans .. 90A
Pets Wanted.. 77
Poultry .. 76B
Storage .. 49
Trailer Camps 48
REAL ESTATE
Sale
Acreage .. 78
Apt. Sites .. 60F
Bus. Prop. .. 60
Com. Sites 60E
Coop. Apts. 47A
Farms .. 70
Garages .. 58
Houses 64, 67
Ind. Prop. 60D
Inv. Prop. .. 62
Loans .. 63A
Lots .. 73
Out-of-Town 68
Sale, Exch. .. 66
Sale, Rent 66A
Southern .. 68A
Wtd. Houses 60B
Waterfront 75A
Wanted
Bus. Prop. 60A
Farms .. 72
Garages .. 58A
Houses .. 65
Inv. Prop. .. 63
Loans .. 63B
Lots .. 74
RENTALS
Apartments
Exch. .. 48A
Furn. .. 45, 46
Share .. 46A
Unfurn. 45, 47
Houses
Exch. .. 49A
Furn. .. 50, 51A
Share .. 46A
Suburban .. 52
Unfurn. 51, 51A
Rooms
Furn. .. 34
Hkpg. Rooms 37
Room, Board 39
Suburban .. 35
Table Board 43
Unfurn. .. 36
Misc. Rentals
Bus. Prop. .. 59
Desk Space .. 53
Garages .. 54
Offices .. 55
Out-of-Town 54
Stores .. 56
Vacation Pl. 75C
Warehouses 60C
Waterfront 75B
Wanted
Apts. .. 48
Hse. or apt. 53
Offices .. 56
Room, Board 40
Rooms .. 38
Stores .. 61A

LOST 10

BROOCH—Pink cameo in gold setting; "Nancy" engraved on back. Reward. OL. 4017.

CAMERA, Argus, in case, Fri., Nov. 11. Reward. B. B. WARDEN, 3220 Idaho ave. nw. WO. 0959. RE. 5245.

COCKER, light brown, 5 mos., child's pet, vic. 18th and So. Pollard, Arlington. Sun. Reward, $15. OW. 0821.

GERMAN Beagle Dachshund, male, white feet, rope with collar. Reward. LIGHTFOOT, CH. 5559.

KEYCASE, black leather, lost between 6th and 11th sts. nw., on D, E or F, Friday, Nov. 11. Reward. Phone FA. 1607.

MINIATURE Schnauzer, female, gray and black, name "Pussy"; reward. WA. 1681.

REWARD

Suitcase lost, W st. nw. Call MI. 2174.

REWARD

Please help find my Shetland Sheep dog (resembles small collie). Female, golden sable and white, very gentle. Lost Sunday evening, Georgetown area. AD. 0098.

WALLET—Lost Saturday, Nov. 12; check, cash and hotel bill receipts. DI. 2692.

WRIST WATCH, lady's, gold, with diamond and ruby dial; Sunday; reward. TA. 6067.

FOUND 10A

WEDDING BAND, Castillio engraved. OR. 1196.

PERSONALS 11

ALTERATIONS—AD. 8532. Expert fitting, quick, good sewing.

A HOME ATMOSPHERE that is different, with day and night nursing care; excellent meals; for elderly people. OL. 1015.

CURTAINS LAUND. by hand; called for and deliv.; 3-day serv. LO. 5-1432.

FUR COATS REMODELED

to latest style. WI. 4770 or DU. 4255.

MICHEEL is famous for ladies' and men's hair goods, toupees, wigs, curls, braids, etc.; custom-made. MI. 0065.

NURSES AVAILABLE — Registered, undergraduates and trained practical nurses. DU. 3262.

PRACTICAL NURSE—Available for day or night duty. CO. 9500.

SHADOW WORK

and private investigation of all kinds, a specialty at reas. rates. WO. 7144.

TYPING, proofreading done at home by young lady with long experience of office work; held responsible position; very good knowledge of English and French. Dependable, satisfactory work guaranteed. AD. 3990, any time.

XMAS cards addressed; mail, stamp, nominal fee. Mrs. Walker, DE. 9365.

INSTRUCTIONS 12

BRICKMASONRY

Openings from 1:20 to 6:20 p. m. Classes also from 8 to 1 a. m., 6:30 to 10:30 p. m.
CARVER VOCATIONAL INSTITUTE
1840 14th St. NW. CO. 7558.
(Nonsectarian School)

COLLEGE GRADUATE will coach you in biology, zoology or general bacteriology courses. Weekends, private or group. Call OX. 3459 eves.

DANCING—Rhumba and Samba. Given in your home by man instructor. Box 266, Washington Post.

PRIVATE tutoring, any of the social studies or French or German; high school or college level. DU. 4925 H. Clifford Green, M. A. degree.

THE COLUMBIA HEALTH CLUB is offering a 13-week course in Swedish massage, hydro therapy and electro therapy and the underlying principles in anatomy and physiology. Separate classes for men and women. Call Mr. Hansen, DI. 1817, for information.

HELP, MEN 15

ACCOUNTANT, TO $75

Age 28-35, local commerc., exp. ATLAS AGCY., 1420 N. Y. AVE. NW.

AUTO WASHER & LUBRICATOR

For night work. Salary and bonus, vacation and holidays with pay.
SEE MR. TURNER
OLMSTEAD MOTOR CO.
2000 WILSON BLVD., ARL., VA.
OW. 8400.

BARBERS (2) Friday and Sat.; also steady job; good pay. 3132 Nichols ave. se. Call WA. 9577.

BARBER, colored, steady position. Guarantee and commission. 1332 You st. nw.

BOOTBLACK—Gwenwood Barber Shop, 1024 19th st. nw.

BOY (WHITE)

17 or 18, as messenger in printing shop; chance to learn machines; high school graduate preferred. Call Personnel Department, HO. 2476.

BRICKLAYERS WANTED

Bring tools; 29th and South Abington, North Fairlington School. TE. 9460.

BUTCHER—Excellent pay. Apply 2159 Pennsylvania ave. nw.

CAR HOPS—Young men, between 18 and 25, for full-time employment, salary plus tips; meals and uniforms furnished; positions located in NW. Washington and nearby Arlington. Apply Miss McCormick, Personnel Office, HOT SHOPPES, INC., 810 Conn. ave. nw.

CHIEF CLERK

Good opportunity for alert young man, 25 to 30, to make progress in manufacturer's local branch office; knowledge of typing necessary. Preference will be given to native of Washington area. Prospects for promotion excellent. Reply giving details of your education, etc., to BOX 238, WASHINGTON POST

BARBER WANTED—Salary and commission. JJ Barber Shop, 1804 M st. nw.

COLLECTOR—PART TIME

For publishing work. Experienced. Young. Car essential. EX. 8099.

COLLEGE STUDENT—Part-time selling auto accessories to retailers. Car preferred. List qualifications in letter. Box 3648, Geo. T. D. C.

COOK wanted for lunch room; good pay. 636 No. Capitol st.

DRIVERS WANTED

for Diamond cabs. New and good cars avail. Reas. rental rates. Must have identification card. Apply Diamond lot, 101 M st. ne. See MELVIN HERRIMAN.

HOUSEBOY, Japanese or Filipino; must be able to cook; for bachelor home; references necessary. Phone OL. 4492 for appt. after 6 p. m.

JANITOR for apt. house. Must be experienced and have knowledge of stoker. Salary, quarters and utilities. Apply 9 to 12, 2730 Wis. ave. nw.

LITHO PRESSMAN

17x22 Webendorfer operator; must be experienced. Hennage Lithograph Co., DI. 4092.

PHAMACEUTICAL DETAILIST AND SALESMAN for Washington, D. C. territory. Pharmacy or medical background a requisite. Car essential. Salary, expenses and bonus. Qualified applicants interviewed locally. Write full particulars in confidence to Mr. W. F. Stockwell, Divisional Manager, The National Drug Company of Philadelphia, Pa.; Ambassador Hotel, Washington, D. C.

RADIO TECHNICIAN

High school graduate and radio trade school. Must be able to write parts lists, and do catalogue work. Send qualifications and salary requirements to
BOX 265
WASHINGTON POST

REAL ESTATE SALESMAN, good opportunity for exper. man or woman acquainted in Alex. and surrounding territory. Call and ask for MR. BAKER, SR., AL. 6644.

Receiving and Marking Room Man

For fine men's wear store; excel. opp. for a man with a good record who is thoroughly exper. in this field; liberal discount on purchases. Apply office, YOUNG MEN'S SHOP, 1319 F st. nw.

RESEARCH, $4,000

30 to 38, degree economics, several years experience.
WALTER H. KESSLER
Personnel Services, 612 Wash. Bldg. 15th and N. Y. Ave. ST. 9442

ROUTEMEN (2)

Permanent position, no experience required. Interesting work. Excellent opportunity with an established commercial concern. We require serious, intelligent and ambitious men with at least high school education and dependable references. Apply office, morning, 9-10:30, afternoons, 1-2 American Linen Service Co., 2235 8th st. nw.

SERVICE STATION MEN

MECHANICS
SHIFT MANAGERS
ATTENDANTS
CALL CARL
614 H ST. NW.

SHOP ASST., exp. drill press rivet, etc., Sil. Spg.
Shipping and receiving, exp. young man, Sil. Spg.
BUSINESS EMPLOYMENT SERVICES
7906 GA. AVE., SIL. SPG. SLigo 1124

STATISTICIAN, $275 UP

Lab. mech. machinist .....360 up
Flight attendant, agl., 21-28, $190 mo.
MUTUAL EMPLOYMENT SERVICE
1710 G St. N.W. NA. 0594

STORM WINDOW SALESMAN

FOR LEADING
DEPARTMENT STORE

To sell RUSCO windows to department store customers. Plenty of time on floor to secure good leads. Ideal working conditions; good rate of pay.

See MR. SMITH, between 10 and 12 and 1 and 3 P. M.
1812 M St. N.W.

Test Process Engineer

Two years technical college or equivalent experience; must have at least 1 year experience writing detail test procedures from electrical specifications; excellent working conditions. Send complete resume and salary requirement.
BOX 231
WASHINGTON POST

TO TAKE custom suits and uniform measurements; clothing experience; part-time Saturday only. HU. 4350.

TRANSCRIPT CLK., exp., good ref. 11:30 p. m.-7:30 a. m. $55 up.
Mimeograph opr., over 21, $160.
ALLEN-O'BRIEN PERSONNEL SERV.
710 14th ST. NW., RM. 408. RE. 7280

UPHOLSTERER

Experienced. Permanent position. Also opening for part-time upholsterer. James Moss Interiors. EM. 4545.

YOUNG MEN (5)

WITH SALES ABILITY
To learn my business
You will earn approximately $50 week while learning. Earnings unlimited after 3 weeks training period. This is an excellent opportunity to get in a new field of endeavor.
Apply
3144 P St. N.W., 2d Floor
Personnel Division
9 to 11 A.M. Only. See Mr. Goss.

WANTED

TWO SENIOR ACCOUNTANTS WITH PUBLIC ACCOUNTING EXPERIENCE.

GOOD SALARY AND WORKING CONDITIONS. A. LEE RAWLINGS & CO., C.P.A., SUITE 238, WAINWRIGHT BLDG., NORFOLK 10, VA.

HELP, WOMEN 16

Admin. Secy, $55 Wk.

Secy., tax law, rapid, $250 mo.
Secy., car dist., 5 days, N.E., $225 mo.
Recep.-typ., 5 p.m.-11 p.m., 140 mo.
MUTUAL EMPLOYMENT SERVICE
1710 G ST. N.W. NA. 0934.

Assistant to Manager

Manager of one of the nation's largest and best established distributors of fine silverware needs an assistant. The woman we choose must be alert, well groomed, have full-time use of own car, and be capable of training saleswomen. Above-average compensation consisting of commissions and training fees paid weekly. Write giving qualifications and phone number to
BOX 267
WASHINGTON POST

BOOKKEEPER, $55

Retail exp.; downtown
Bookkeeper-typist, Arlington $45
Asst. bookkeeper $45
Asst. bookkeeper, comptometer, ...$42.50
Asst. bookkeeper, auto. $45
ATLAS AGCY., 1420 N. Y. AVE. N.W.

CLERK (WHITE)

18 to 20 years old, who is willing. Good job for beginner. No typing required. High school graduate. Call Mrs. Wiesener, HO. 2478.

CLERK-STENOGS., 5 D., FROM $40
LLOYDS, 306 BOND BLDG.
ST. 2207

DICTAPHONE operator, experienced, attractive; $200 mo. ADAMS EMPLOYMENT AGENCY, Colorado Bldg., 14th and G.

HOSIERY SALESLADY

Must be thoroughly experienced; permanent position with excellent salary and commission.
HAHN SHOE STORES
4483 CONN. AVE.

LEGAL SECY.—1-girl office; $50 a week to start, with advancement.
ANNETTE D. TATELMAN
OFFICE SERVICES
831 WOODWARD BLDG. RE. 8979.

MEDICAL SEC. for Dr.'s office; 1 mo. vacation with pay; $50 wk. to start.
ANNETTE D. TATELMAN
OFFICE SERVICES
831 WOODWARD BLDG. RE. 8979.

OFFICE asst., NOR bkgd., typing D. C. store.
BUSINESS EMPLOYMENT SERV.
7906 GA. AVE., SIL. SPG., SLigo 1124

OFFICE CLERK

Permanent; 5-day week; excellent position for person adept with figures; experience with PBX switchboard; local reference required. American Linen Service Co., 2241 8th st. nw. Ask for Mr. Harab.

OFFICE MGR.-BKPR., $3120 YR.
"Girl Friday" .....$2800 yr.
"Girl Friday" trainee .....$2400 yr.
All require knowl. steno.
LEEDS EMPLOYMENT SERVICE
930 F ST. NW. ST. 7890.

HELP, WOMEN 16

GIRL for appliance store; diversified duties; pleasant working conditions. Mr. Paul CRAMER, INC., 2150 Wisconsin ave. nw. OR. 3424.

RECEPTIONIST-TELEPHONE OPERATOR

Some typing required. An outstanding insurance company with one of the most modern offices in Washington. Position permanent. Pleasant working relationships. RE. 0123.

REM. RAND OPR., $50

NCR opr., No. 3000 .....$42.50
ATLAS AGCY., 1420 N. Y. AVE. N.W.

SALESLADIES (15)

Age 20-45, Saturday work only; 75c hr. Retail store exper. pref. No fees. Apply U. S. Employment Service, 315 12th st. nw.

SALESWOMAN

Excellent opportunity for one with experience, living in Falls Church, Va. We have a vacancy for a neat-appearing young lady interested in a permanent position with a children's specialty shop; salary commensurate with ability; must have high school education and be resident of Falls Church. For appointment, call FA. 3044.

SALESWOMAN

EXPERIENCED
for slip cover and drapery materials store. Attractive salary for right person. 5-day week. Pleasant working conditions.
MILL END SHOP
931 F ST. N.W.

SALESWOMEN

EXPERIENCE PREFERRED

5-Day, 40-Hour Week

20% Discount on Purchases

APPLY

PERSONNEL OFFICE

4TH FLOOR

S. Kann Sons Co.

HELP, WOMEN 16

TYPISTS, TO $45 WK.

Real estate office .....$40 wk.
Hotel typist, PBX operator $45
Auto firm typist, PBX exper. $45
Others, Dr.'s offices, hotel opt.
Miss Evans, at
BOYD'S, 700 12th, Cor. G
NA. 2340.

WAITRESSES
BETHESDA

Attractive young women bet. 18-35 who are interested in waitress work at night in Bethesda. Salary plus tips, meals and uniforms furn. excel. Employment benefits. Apply Miss Bodmer, from 2 to 8:30 p. m. Bethesda Hot Shoppe, 7301 Wisconsin ave., Bethesda.

WAITRESSES

Attractive young women, between 18 and 35, interested in waitress work in Va., or Washington, salary plus tips; meals and uniforms furnished; excellent employment benefits. Apply Miss McCormick, Personnel Office, HOT SHOPPES, INC., 810 Conn. ave. nw.

SELECT Positions—TYPISTS, Secretarial, bookkeeping, cashiers, at TOP Salaries, at BOYD'S, Oldest-Est. 33 yrs. Largest 5-floors, low cost, efficient service. Welcome at 700 12th, cor. G. NA. 2340.

WOMEN—Earn $2.50 hour up in your spare time taking orders for Mary King Cosmetics. Apply 2210 Georgia ave. nw.

PECK & PECK
CLERICAL

Opportunity to secure permanent position in specialty shop known for sportswear.

Accent on intelligence and appearance. 5-day week, closed Saturdays July and August.

TELEPHONE FOR APPT.
DE. 5731
1517 CONN. AVE.
North of Dupont Circle

X-RAY technician .....$2200 yr.
Secy.-stenogs., newspapers ..to $52.50
Many other unusual positions.
ALLEN-O'BRIEN PERSONNEL SERV.
710 14th ST. NW., RM. 408. RE. 7280

SECY. ASSOC., $235 MO.

Trade group; excellent future. Secy., publication, single $2800
Secy. in Mt. Rainier, start $200
Secy.-nurse (RN), doctor's office $225
Others hourly. Welcome. See Miss Young, ST. 3665.
PERSONNEL SERVICES, 1311 G St.

Secys.—Stenogs., Bkprs.

Unusual choice, excellent positions
ATLAS AGCY., 1420 N. Y. AVE. N.W.

SECYS.-STENOS. for international affairs and educational organizations; starting $45-$60 wk.; 5-day wk.
ANNETTE D. TATELMAN
OFFICE SERVICES
831 WOODWARD BLDG. RE. 8979.

SECRETARY-STENOGRAPHERS to handle office work for the Society for Prevention of Medical Accidents; college graduates preferred. Desire volunteers, part time or full time, but limited funds are available for paid work. Write Box 4125, Chevy Chase 15, Md., giving full qualifications.

SECRETARY, in law office; rapid shorthand, initiative, good appearance, under 30; good salary. Phone between 10 and 12 noon Monday to Friday. NA. 9418.

STENOGRAPHERS, $175-$225, Adams Empl. Agcy., Colorado Bldg., 14th-G.

SILVER SPRING.
Two secretarial positions open, one with growing concern, the other with insurance experience. Call Worthington Employment Service, 8427 Georgia ave. SLigo 3700.

STENOGRAPHER

Claim Department of Nation-wide insurance company, 5-day week. Pleasant working conditions. Experience not necessary. Mr. Bailey, NA. 1790.

STENOGRAPHER

A position is now open in the circulation dept. of a well-known national magazine. It will appeal to a girl who wants a job in an interesting work field. A variety of duties and congenial associates. She must be a good typist and stenographer and able to handle detail work. There will be opportunity for advancement for the right person. Working hours are 8:15-5, with 5-day, 40-hr. wk. No Sat. work and weekly paydays. The organization has a liberal company-paid insurance program. Paid vacation and sick leave and other employe benefits. Our personnel director will be glad to discuss the position with you personally at your convenience. Just call DI. 2900, Ext. 261, for an appt. bet. 8:30 and 5 Monday-Friday.

SPLENDID OPENING for a refined lady; permanent; good pay. Reply Box M-706, The Washington Post.

STAT. CLERK, $195

2 years' coding exp.
ATLAS AGCY., 1420 N. Y. AVE. N.W.

TEACHERS—Use ADAMS TEACHERS AGENCY, Colorado Bldg., 14th and G.

TYPISTS, fast, accurate. Start $45 wk.
Typist-PBX opr. .....$40 wk.
Typist-cashier, exper. .....$40 wk.
Steneg., exper.; single .....$55 wk.
CAPITAL SERVICE
1229 Eye St. at 13th. RE. 8566.

TYPIST, slow, 18-22 years, $140.
X-Ray technician, non-registered.
Statistical clerk, $193.
Dictaphone operator, exp., open.
Other general office positions with
AMERICAN EMPLOYMENT SERVICE
918 F ST., NW., RM. 411. NA. 4142.

TYPIST

Some shorthand, permanent position. Vacation with pay. Apply
CAMEO APPLIANCE
511 4TH ST. S.W.

WOULD YOU LIKE EMPLOYMENT

IN ONE OF OUR

SUBURBAN STORES?

IF SO

PLEASE APPLY AT

JELLEFF'S
4473 CONN. AVE.
TUESDAYS OR THURSDAYS
UP TO 6 P. M.

—OR AT—

JELLEFF'S
SILVER SPRING
MONDAYS, WEDNESDAYS
OR FRIDAYS

Employes needed for full time and part time positions and for temporary positions for 3 weeks in advance of Christmas.

PLEASE COME IN AND TALK THIS OVER

INQUIRE FOR
PERSONNEL MANAGER

HELP, MEN & WOMEN 17

Bookkeeper-Secretary

Immediate opening in Falls Church shop. $50 per week. For appointment call FA. 3044.

HELP, DOMESTIC 18

COOK, first class; g.h.w.; live in; must be experienced and have references; $35 wk. Call EM. 6669 between 10 and 12 noon or 3 and 5 p.m.

COOK-HOUSEKEEPER, 3½-day wk. Live in, $30. Ladies' Exchange, 924 19th st. nw. ST. 1737.

EXPERIENCED cook and g.h.w., with local refs., to assist care 2 children, 8 and 4 yrs. Live in. Thurs. and every other Sun. off. $25 wk. WI. 8449.

MOTHER AND DAUGHTER—Live in; one to do first-class cooking and some cleaning; other to do upstairs cleaning, serve and help with children; must be experienced and have references; top salary. Call EM. 6669 bet. 10 and 12 noon or 3 and 5 p. m.

WHITE GIRL or woman in need of a home to assist with g.h.w., cooking and care of two children in exchange for board, 1st floor room with private bath, and small salary; private residence, suburban. Va. Reply to Box M-693, Washington Post, stating age, health and character refs.

SITUATIONS, MEN 19

RETIRED bookkeeper and accountant, former instructor in bookkeeping and accountancy at Fort Dix, New Jersey, 40-hr. week, $30 per week. LI. 3-3768.

SECRETARY, experienced in procurement, pub. rel., politics. WA. 7361.

SITUATIONS, WOMEN 20

HOUSEKEEPER, with small adult family, by competent lady; no heavy work; would travel. Box 251, The Washington Post.

H. S. STUDENTS and grads (colored) want work part or full time. Mr. Douglas, Placement Counselor, Public Schools, HO. 2822 or TA. 1784.

PBX oper. wants full-time work, 5-6 days week. MI. 9224.

RESEARCH ASST. in social science. B. A. degree in sociology, psych. plus 1 yr. grad. study, M. A. soon. Sound background in statistics and math. 8 mo. exp. stat. clerk and res. asst.; also qualified stat. draftsman. Situation allowing use of initiative and ability more important than high salary. Box 254, Washington Post.

SITUATIONS, DOMESTIC 21

COMPANION to elderly lady. Capable, very depend. Would travel. EX. 7833.

SETTLED WOMAN desires job as housekeeper for elderly couple. References. DE. 3762.

MONEY TO LOAN 23

ON DIAMONDS, WATCHES, jewelry, silverware and misc. articles. LOUis ABRAHAMS, 3225 R. I. ave. ne.

2D & 3D TRUSTS on D. C. property, 24-hr. service. Mr. Green, National Finance Co., 1014 K st. nw. NA. 6340.

BUSINESS OPPORTUNITIES 29

AN ESTABLISHED guest house business for a widow or couple to buy. Desirably located; in excellent condition. Price is right for cash. Is most attractive apartment for owner's use, including a garage and a private garden. AD. 6455. Please call for appointment.

BARBER shop fixtures, selling 3 sections complete; reas. Ph. FR. 3557.

BARBER SHOP
$250. Must sell account ill health. 902½ 11th st. nw. HI. 5742.

GROCERY STORE, fully equip.; col. trade; estab. business; $1000; dollar-for-dollar stock. Owner has other interest. 1410 9th st. nw. HO. 9476.

MEAT STAND—Sacrifice, $1000. Fully equipped. Center Market, GE. 6512.

SALE—Drug store on King st. in Alexandria, Va.; well established and doing business for over 60 years; complete fixtures; rare prescription business. Box 255 Wash. Post.

SECRETARY, experienced in procurement, pub. rel., politics. WA. 7361.

SACRIFICE

Storage room, cinder block building, 40x60; loading platform, 2 sides; 1½ acres of land, Laurel, Md. $12,500 —your own terms.
ALVIN EPLING UN. 0313

TO BUY OR SELL

ANY BUSINESS OR REAL ESTATE
CALL
PARKER & WALKER
For Quick and Efficient Service.
831 14th St. N.W., RE. 0136

SERVICE STATION

on large corner central downtown section, doing a fine business. This is a good opportunity to buy a going business and valuable land. Priced reasonable; terms.
Max C. Schwartz, TA. 2500
—OR AT—
JELLEFF'S
SILVER SPRING
MONDAYS, WEDNESDAYS
OR FRIDAYS

Employes needed for full time and part time positions and for temporary positions for 3 weeks in advance of Christmas.

PLEASE COME IN AND TALK THIS OVER

INQUIRE FOR
PERSONNEL MANAGER

ROOMS, FURNISHED 34

BOLLING FIELD VIC.—Lge. front rm., newly furn.; conv. tr. AX. 4398.

DOWNTOWN, 1326 Vermont Ave. NW.—Lge. dble. rm., next bath; $5 each; men preferred. HO. 9528.

DOWNTOWN, 1621 Mass. Ave. NW.—1st fl., large front room; nicely furn. twin beds; running water; $7 wk. each. DE. 9700.

DUPONT CIR., 1337 21st st. nw.—Attr. sunny, twin bedrm., kit. priv., maid service. WI. 2562.

EYE ST. NW., 1723—Cozy single; also double rms. with private bath.

F ST. NW., 1825, Apt. 1—Twin bedrm.; educated young gentlemen, moderate habits; $8 wk. ea., incl. home privs. RE. 2515.

G ST. NW., 1825—Hotel Howard, vic. White House; sgle., $2 day, $10 wk.; dble., $4 day, $14 wk.; running water and phone in rooms. RE. 5322.

GEORGETOWN—Studio rm. with bath and priv. street entrance. HO. 4732.

GLOVER PK.—Lge. dbl. rm., 2 setid. emp. ladies, bus at dr. $50. WO. 5303.

HARVARD ST. NW., 1480—Comf. sgle. rm.; so. exp.; newly furn.; nr. bath, shower; man; $30. AD. 5655.

INGRAHAM ST. NW., 534—Nicely furn. large front rm.; innersprg. mat.; nr. bath; ½ blk. J-6 bus; $30. 1; $35. 2; men pref.; adult home. GE. 5732.

JEFFERSON ST. NW., 224—Master twin bedrm.; unl. ph.; bkfst., laun. privs.; blk. express bus. RA. 4041.

LONGFELLOW ST. NW., 1416—Large 3rd floor front room with ½ bath, suitable for 2; conv. transp.; near restaurants; $50. RA. 1953.

MADISON ST. NW., 1422—In refined, Christian home; attractive, front room for gentleman. TA. 9204.

MADISON ST. NW., 321—Large double room, next to bath; telephone and laundry privileges. GE. 0341.

MASS. AVE. NW., 2110—Large warm, frt. sgle. rm.; run. water; l.h.k. opt.

NEBRASKA AVE. NW., 5124, off Conn.—Attr. sgle. and dble. rms. WO. 2316.

N. H. AVE. NW., 1535—Newly painted and papered sgle. and twin bedrs.

N. H. AVE. NW., 1308—Warm 2nd flr. front single room; $32 mo.

P ST. N.W., 1740 (The Churchill)—Clean sgle. rms., attrac. furn.; maid serv.; $8-$10 wk.; twin bedrms., $10-$12 wk. NO. 9868.

PARK RD. NW., 1755—Lovely lge. flt., twin bedrm.; 2 girls or couple. Exc. trans. Uni. phone. DU. 3315.

PETWORTH—Nicely furn. dble. rm., next bath, kit. priv.; 2 empl. girls; good trans. RA. 3216.

QUE ST. NW., 1631—Warm, attractive twin bedroom, running water; also single, $7.50 week.

R ST. SE., 3955—Nicely furn. single room, next bath; pvt. Jewish home; breakfast privs. AX. 0988.

RHODE ISLAND AVE. N.E., 311—Large room, next bath, pvt. home; gentleman; refs.; ½ blk. 4th and R. I. ave. ne. NO. 3118.

SCOTT CIRCLE, 1521 R. I. Ave. NW.—Rm., twin beds, run. water; also single; conveniences; $25; gentlemen.

SILVER SPRING—Warm, cheerful well furn. rm., Simmons mattr., desk, unlim. phone. Refined Jewish home. 535 month. SH. 0471.

SIL. SPG.—Large room to share; young man; pvt. home; 5 min. Ga.-Alaska term. SLigo 4974.

UPSHUR ST. NW., 1535—Frnt rm. 1 or 2 gentlemen, pvt. shower, conv. transp., Jewish home. TA. 4539.

VARNUM PL. NE., 1662—Nicely furn. rm., semipvt. bath, oil heat, pvt. home uni. ph., bus at dr. NO. 9114.

WARDMAN PARK HOTEL VIC.—Large front room; semipvt. bath; employed lady only; $40. CO. 0548.

WESLEY HEIGHTS—Cheerful, warm room, adj. bath; gentile home of 3; $35 mo.; conv. 2 buses. EM. 7995.

WOODLEY PL. NW., 2635—Large rm., near bath. DE. 1924.

WYOMING AVE. MANSION—Single, pvt. bath; double, pvt. bath; 10 min. to P st.; newly dec., new furn.; easy chairs, pretty lights, etc.; men; $40, $20 each month. DU. 3183.

4TH ST. NW., 4119—Lge. front rm., dble. or sgle., twin beds; conv. trans.; priv. home; reas. GE. 8909.

12TH ST. NW., 1121—Clean, sgl. rms., attr. furn., maid serv., $6 up wk. HU. 9676.

13TH ST. SE.—Single room for gentleman interested in photography. JO. 2-7423.

14TH ST. N.W., 5102—Large front rm., next bath; pvt. home. TA. 0896. Ext. 7-1839.

15TH ST. NW., 4319—Attrac. rm., small adult Jewish family; no other guests; conv. trans. TA. 2847.

18TH AND COLUMBIA RD. VIC.—Attrac. rm., running water and phone in room. Very conv. CO. 2654.

18TH AND COLUMBIA RD. VIC.—Attrac. rm., running water and phone in room; very convenient. CO. 2654.

19TH AND MONROE NW.—Very desirable, lge. cheerful rm., pvt. entr., pvt. bath, attr. furn., 2 closets, dbl. bed; bus at door; refrig. avail. CO. 8027.

ATTRACTIVE RM. for girl, new home. Conv. trans.; unlimited phone. $27.50 mo. GE. 4976.

EMERY HOTEL (1812 G st. nw.), s. and d. rooms; switchboard, elevator. Special weekly rates. RE. 1812.

THE JAMES, 1721 P st. nw.—Large, clean, comf. rms., agl. beds., lge. closets, laund. privs.; dbl., $22, $25; ladies, gentlemen or couples.

HOTEL 1440

Rooms, running water; 24-hour phone, elev. serv.; $10.50-$17.50 wk. 1440 Rhode Island ave. nw.

GEORGIAN HOTEL

1814 G st. nw. Newly opened and decorated. Furnished twin bedrms. Running water each room. New tile baths and showers. Free laundry facilities. $17.50 weekly and up.

GENTLEMAN—Private shower bath, cedar closet, near bus and car. Pentagon and Navy Annex 6 minutes by bus. CH. 5634.

DOWNTOWN (white neighborhood) in new Plaza Apt., large front room, facing Mass. ave. HU. 3483, 1115 12th st. nw., Apt. 301.

HOTEL HAWTHORNE (2124 G st. nw.)—Single, double rooms, all with running water; plenty baths and showers; reasonable rates.

1609 16TH ST. NW.—A most homey cozy place to live—for gentlemen or couple who have to live away from their own homes. It is always nice to exchange references. Please call before coming out. AD. 6455.

PLEASANT rm. for 2 girls, twin beds; conv. transp.; $6 per wk. GE. 1896.

PRINCE KARL HOTEL

1901 K ST. NW., DOWNTOWN—Nicely furnished rooms, single and double; 24-hour switchboard service; phone in every room. EX. 7725.

RITZ HOTEL, 920 P st. nw.—Double rooms, $20 wk.; downtown, center of bus., shop. dist.; complete hotel serv

RM. for middle-aged man; pvt. bath; refs.; $50 mo. AD. 9074.

COLORED—Room; refined, empl. couple; kit. priv.; $7 wk. HO. 8772.

COLORED—Newly decorated front room for refined lady or gentleman, with some privileges. TU. 4308.

COLORED—Rm. with pvt. bath for quiet employed couple; also furnished apartment. HO. 0082.

COLORED—Front twin bedrm., cple. or sgle., good transp. LU. 3-5698.

COLORED—2 furn. rooms; Christian home; men or couple; kit. priv. Lf. 3-7061.

COL.—Furn. room for rent; conv. to streetcar and bus lines; some priv. LI. 3-4828.

COLORED—Dble. rm. for Govt. empl. couple; kitchen priv. TR. 1469.

COLORED, N.W.—2d fl. fr.; ref. emp. cple. or girls; privs. NO. 8407 aft. 5.

COLORED—Attractive frt. rm. for 1 or 2 girls, twin beds. AD. 7859. after 5:30.

COLORED—Neat rm. for employed man. After 6 p. m., AT. 2596.

COLORED—Medium-sized room; all privs.; $30. HI. 3085 after 5.

COLORED, 1480 Girard nw.—Twin bedrm.; cpl. or 2 men; home privs. DE. 7443.

COLORED—Excel. N.W. sec.; newly decor. dble. rm; good trans.; reas. NO. 7614 after 5 p. m.

COLORED—Double room for refined couple or single man, empl. DU. 8945.

ROOMS, UNFURNISHED 36

COLORED—Dble. rm. for couple. All priv. VI. 4938.

COLORED—One large unfurn. back room for rent, no children. HO. 5247 between 12 and 6.

HOUSEKEEPING ROOMS 37

ARLINGTON—2-rm. suite, pvt. bath, hotplate permitted, $60; 1½ blks. to Col. Pike nad Glebe rd. RE. 7400. Ext. 7-1839.

AMES ST. NE., 3943—L.h.k. rm.; Jewish home; cpl.; all accom. VI. 7236

DUPONT CIRCLE—L.h.k. rooms, $12 to $14 weekly. RE. 5322.

F ST. NW., 2147—Front studio rm.; rfg., TV.; $13-$20 wk. EX. 0653.

GIRARD ST. NW., 1456—Nice front l.h.k. room; range; refrig.

VARNUM ST. N.W., 809, 2 l.h.k. rms. for 1 or 2 persons, will accept baby, convenient transp. TU. 5063.

14TH ST. NW., 4416—Nicely furn. l. h. k. room; Frisidaire, hot plate; employed couple. RA. 3002.

TO NONDRINKING Govt. girls, attractively furnished 2d floor h.k. rms.; best Mt. Pleasant sec.; less than $30 per room. AD. 8

...E, D. C. HOUSES — 64

Continued From Preceding Page

NEW BRICK BUNGALOWS. 50 up. NO DOWN PAYMENTS to (FHA and GI). Nonvets about 50 down, $47.50 per mo. MAX ALLER, 5000 11th st. se. FR. 2100.

SHEPHERD PARK

...ovely brick, semidetached: 1-year-...3 bedrooms, powder room on 1st ...r, full basement. ST. 1161.

MONTGOMERY

...ESTMENT & INSURANCE CO.

SPOTLIGHT SPECIAL

3418 17th St. N.W.

...Open Tonight, 5 to 9 P. M.

...se this 7-room detached brick ...e in Rock Creek Park, close to ...y convenience. Completely re...orated; immediate occupancy. ...-priced. Brokers' attention in...d. See Mr. Fenlon, JAMES L. ...ON & CO., 1022 17th st. nw. ...7200. Eves., AP. 1909.

HOUSES WANTED TO SELL OR RENT

PARKER & WALKER
831 14th ST. N.W.
RE. 0136

BLOCK WEST OF CONN. AVE., 6-...semidet. brick, 2½ baths, 1st fir. ...der rm., rec. rm. Reas. priced. ...is Rudden, EX. 5707.

13TH AND RITTENHOUSE NW., ...dern 6-rm. brick, 2 baths, rec. rm., ...age. Louis Rudden, EX. 5707.

...ETERAN, NO CASH DN.

$6,750 buys this semidetached ...brick, L st. ne., near Sears-...oebuck. 4 rooms and bath; ...aved street; rear alley; only ...41 per month. To qualified ...eteran we have only 1 like this. ...ves., GE. 9220.

Drury Realty Corporation
737 K St. N.W. RE. 1133.

EXCELLENT BUY

...r. 18th and Columbia rd. nw.—...w-house condition, 3 bedrms., in...ed sleeping porch, modern bath, liv. rm. with fireplace, inclosed ...akfast porch off dining rm., lge. ...dern kit.; gas h.; built-in heated ...age. Immed. possession. Attrac...e terms. No brokers. AD. 8789.

On Massachusetts Ave.

...just beyond Westmoreland Circle ...beautiful level lot. Practically ...w detached Williamsburg brick ...onial home with bedroom or den ...d lavatory on first floor; bed...oms and bath on second floor. Full ...sement with air-conditioned gas ...t; attached garage. A real buy at ...7500.

BURR & YOUNG, DE. 4444.

...0th & Military Rd. N.W.

...Colonial brick and stone home, 7 ...s., 3 baths, recr. rm., 1st-fl. den, ...use situated on large lot facing ...rk. Call Mr. Weiss, eves., JO. ...9760 or TU. 4036.

...EO M. BERNSTEIN & CO.

...15 K St. N.W. Realtors. ME. 5400

$500 DOWN FOR GI

Total Price Only $6,950

Semidet. 6-room house, near ...the Navy Yard, se. 6 rooms, ...h.-w. h., 2 inclosed porches; ...oned 2d commercial. Besides ...having a home to live in, the ...front room would lend itself for ...a beauty shop or small tailoring ...business. This is a real oppor...tunity for a home and an in...come. Phone Mr. Ray, DE. ...1872, with

...SHANNON & LUCHS CO.

...1505 H St. N.W. NA. 2345.

BRICK BUNGALOW

...Lovely custom-built brick bunga...w in excellent Congress Hts. loca...on; has large living room with fire...ace, large modern kitchen, 2 nice ...droems, tile bath full basement ...th recreation room and ½ bath; oil ...at; lot 80x105; close to shopping ...d transportation.

...OUTHEAST REALTY CO.

...11 Penna. Ave. S.E. FR. 2000

CAFRITZ NEW HOMES

MICHIGAN PARK

...ur. Sample, 706 Buchanan St. N.E.

...Modern design, all masonry, 6 large ...oms, tile bath, covered front porch, ...autifully equipped kitchen; full ...asement with storage room, lavatory ...d outside entrance to large level ...t; enclosed by Anchor fence. Open ...ily 10 a. m. to 9 p. m. Price $15,250 ...r $15,750 with reasonable terms. ...L. 9080 or NO. 7660.

CAFRITZ

4-UNIT APARTMENT

...1 blk. off Conn., nr. Wardman Park ...otel. Very good investment. $7000 ...ash required; for details ST. 1161.

MONTGOMERY

...NVESTMENT & INSURANCE CO.

NR. SPRING VALLEY SHOPPING CENTER

Doctor's opportunity to have lovely, ...omfortable home and handsome, ...onvenient offices combined in im...pressive, 2-story white brick home ...n corner lot offering not only the ...most in living and working comfort ...but the location is grand. Excellent ...us transportation. Very reasonably ...priced. Call OR. 5756, James L. ...Dixon & Co., ST. 7200.

ONLY $1000 DOWN

MICHIGAN PARK N.E.

New 6-room, 2½-bath detached ...rick house. An unusual opportunity ...or the discriminating buyer to pur...hase a really fine home at a low ...down payment. Price is $18,950 and ...house has many excellent features ...sually found only in much higher ...priced homes. Well built and in an ...outstanding location convenient to ...everything. This home represents a ...rare buy and can be yours for less ...than rent.

STEUART BROS., INC.

...1012 5th St. N.W. DI. 8695

UPPER 16TH ST. N.W.

Beautiful brick; 6 bedrooms, 3½-...bath home; immediate possession; de...signed for comfortable living. Priced ...in the low 30s. For appointment call ...ST. 1161.

MONTGOMERY

...INVESTMENT & INSURANCE CO.

PERFECT FOR DOCTOR Or Rooming House

1924 PARK RD. N.W.

Very beautiful semidet. tapestry ...brick home on the most prominent ...corner in Mt. Pleasant; 9 rms. (5 ...bedrms.), 2 tile baths, rec. rm. with ...fireplace; 2-car built-in garage; ...crosstown and downtown bus at door; ...superbly built and in perfect condi...tion; owner will consider reasonable ...offer. FRANK S. PHILLIPS. DI. 1411.

BY OWNER

Chevy Chase, D. C., approved for ...GI financing. 6428 Barnaby st. nw. ...7-room white brick, detached, cus...tom-built. WO. 6519 after 6 p. m.

BUILDER'S SACRIFICE

REDUCED TO $13,950

New 2-story brick colonial; 6 beau...tiful rooms, gas h.-w.-h.; substantially ...built on large, level lot; 1 block from ...bus, near schools and shopping. ...RUTLEY & BAIR.
ST. 1211 WA. 2690

WASHINGTON'S EXCLUSIVE

NEWPORT RAMBLERS

2 and 3 bedrooms, individually ...styled rambler estate. Perma-Bilt by ...Gelman, adjoining Indian Spring ...Country Club. Custom features, in...cluding Beautycraft kitchen, colored ...ceramic tile bath with built-in Hol...lywood vanities, 2 closets per bed...room, plus many others. $17,950 up. ...Out 16th st. to traffic circle to Coles...ville rd., right on Colesville rd.; or go ...out Georgia ave. to traffic light on ...Ga. ave. and Colesville rd., right on ...Colesville rd. to Bruster ave. (2 ...blocks past Franklin Ave.), right on ...Bruster ave. 1 block to home. Lewis ...Rudden in charge of sales. EX. 5707.

4510 46TH STREET N.W.

OPEN SAT. AND SUN.
NOON TO DARK

ATTENTION, DOCTORS AND DEN...TISTS. Large white brick Colonial ...residence custom-built for a doctor to ...his own specifications; living quarters ...expertly planned to assure family ...privacy; attractive street-level en...trance to large reception room; 3 ...others rooms, "dark room," powder ...room, utility room in separate ...wing off basement with exit to yard. ...If desired office space can be made ...into one large recreation room for ...family use; exceptionally large rooms ...featured; mezzanine library with ...fireplace, 3 bedrooms and 2 baths on ...2nd floor; large studio room and ...bath on 3rd floor; 2-car attached ...garage; fine yard for children; im...mediate occupancy; excellent financ...ing. Exclusive. James L. Dixon & ...Co., 1022 17th st. nw. ST. 7200; ...evenings, OR. 5756.

ONLY $1,500 CASH

Will buy this all-brick center-en...trance det. Colonial home with large ...2-story columns with 6 rms.; 3 bed...rms., tile bath, 1st-fl. powder rm.; ...vacant and possession in 5 days; ...just off upper 16th st. Call ME. ...1143 until 9 p.m. J. WESLEY ...BUCHANAN, REALTOR.

West of 16th St. N.W.

Beautiful section near Rock Creek ...Pk. Det. brick, only 12 yrs. old; ...7 lge. rms., 3 bedrms., 1st-fl. den; 3 ...baths (one on 1st fl.), recr. rm., ...brkfst. rm. Call Mr. Jolles, Jr., ...eves., OR. 4533.

LEO M. BERNSTEIN & CO.

1413 K St. N.W. Realtors. ME. 5400

SALE, D. C. HOUSES — 64

COLORED—3114 PARK PL. N.W. Semidetached colonial brick, 8 rooms, recr. rm., price greatly reduced. Mr. Martin, TA. 4415-MI. 2080.

COLORED—We have houses in all sections of the city, reasonable. Thos. W. Parks Co. DE. 1160.

COLORED—2-story, No. 240, brick; $1200 down. Pay $57 per mo. 5 rms., 2 bedrms., hardwood fls.; full basement; auto. oil h. OV. 9900. Open 9 till 9. J. T. Moton Realty, 2416 Mt. Vernon ave., Alex., Va.

Colored—Attention, Professional Man

NEAR 14TH AND IRVING NW.—First commercial newly remodeled brick building, 9 rooms, basement store (leased); reasonably priced. H. T. RANDOLPH, RE. 2137 TR. 7265.

COLORED—$1,000 DOWN—Clay pl. ne. Vacant. 3 bedrms., scr. porch, gas heat, Bendix. Basement. SHERTZER, RE. 2735. SLigo 7747

COLORED—1602 D st. se.: 6 rooms, bath, cellar, h.-w. oil heat; $9750; $1250 cash. Immediate possession. Call Mr. Parks, DE. 1160.

Colored—1643 Lang Pl. N.E.

5 rooms, new home, price $9,500. Terms reasonable.

Joe Curto Realty FR. 7800

COLORED—$1,000 DOWN—Clay pl. ne. Vacant. 3 bedrms., scr. porch, gas heat, Bendix. Basement. SHERTZER, RE. 2735. SLigo 7747

COLORED—$495 DOWN
BRICK—6 RMS.—CLEAN

Fine brick home; 6 rooms, bath, gas, electricity; completely redecorated, near Union Station, n.e. Call right away. RE. 3531, UN. 0759.

COLORED
Exclusive Capital View
OPEN DAILY SAT. AND SUN.
1 TILL DARK
42 54TH ST. S.E.

INSPECT our newest exhibit home. Beautifully designed semidet. brick with six spacious rms., colored tile bath and fixtures, concrete front porch, glass block windows in dining rm., beautifully equipped modern kitchen and many other desirable extras; full bsmt., gas a.-c. heat; spacious yard. Easy financing for veterans or civilians. SEE IT TODAY. Directions—Out Benning rd. to East Capitol st., left to 54TH ST., right half block to OPEN SIGN. Call LI. 3-3540 or NA. 9797.

Capital View Realty Co.
Realtors. 4700 Central Ave. N.E.

COLORED, $750 DOWN

Very desirable N.E. location, 1 blk. from shopping and transp.; 6 lge. rms., h.-w.h.; 2 kitchens. This sturdy brick home will sell for only $10,950. FRED EHRLICH, 905 15th St. NW. ST. 0451-0436, eves. GE. 5030

COLORED
902 QUINCY ST. N.W.
Open Sun. 2 Till Dark

Row brick in fine neighborhood, in excellent condition. Arranged for 2 families, equipped with 2 gas ranges and 2 refrigerators. A good buy at $14,950, with easy terms. For private inspection call Mr. Lawrence or see representative on premises.

Shockey & Moorhead, Realtors

Colored—Brookland

Near 16th and Jackson sts. ne.—Beautiful detached 2-story brick, center hall plan, living rm. with fireplace, dining rm. and kitchen on 1st fl., 3 lovely bedrooms and bath on 2nd fl.; recreation rm. with side entrance; beautiful lot. Priced to sell with reasonable terms. Call till 9 p. m. weekdays, Sun., 12 to 5.

Wm. Calomiris Inv. Corp.
1012 17th St. NW. DI. 1655.

COLORED. T st. near 13th nw. Brick, 8 rooms, vacant, with complete bath; oil h.-w.h. Will be permanent rented at $48.50 mo. Owner will sacrifice. Mr. Byrd, DE. 1160; eves., GE. 7566.

COLORED
NEW!! NEW!!

1 block from Benning Rd, N.E. This 6-room brick home is only 3 years old. Full bsmt., gas heat, nice yard. Call us for an appointment. FRED EHRLICH, 905 15th St. N.W. ST. 0451-0436, eves. GE. 5030

COLORED. River Terrace—5-room brick, oil heat; conveniently located. $1,500 down, balance like rent. DE. 1160. Mr. Brown.

HOUSES WANTED to BUY — 65

MAY WE SELL YOUR HOUSE?
Our alert sales department has been chalking up mutually satisfactory sales for many buyers and sellers. We need more houses to sell. Let our next deal be yours.
FREE APPRAISALS
HUMPHRIES
306 North Capitol. Realtor. NA. 6730

FOR REAL SERVICE TO SELL YOUR HOME, CALL NA. 7279 TODAY.
PAUL F. STONE, REALTOR.
1015 15th ST. NW.

WE NEED HOUSES FOR COLORED.
Cash sales finan. DU. 8588, SH. 8300

I WILL BUY or sell your property. Frame or brick, white or colored. Call Mr. WALTER MILLER, ME. 1220; eves., DE. 5346.

SELL YOUR HOME—We have clients, colored and white, ready to buy. LOWE REALTY CO., NO. 8358.

IMMEDIATE CASH

FOR YOUR HOME, N.E., S.E. or MD.; white or colored.
COX & CO. RE. 1633, DI. 4254.

BURLEITH HOME OWNERS—List your house with us. Snappy, efficient service. Town Realty Co., HO. 4868.

SOLD OUT

We need houses of all types, size and location for waiting cash buyers. Prompt personalized service. Free appraisals.

JESS FISHER AND CO., INC.
1420 K St. N.W. Realtors. EX. 1811.

OVER 60 YEARS' SERVICE to local property owners; guaranteed results. Wm. H. Saunders Co., Inc. DI. 1015.

SALE, SUBURB. HOUSES — 67

MARYLAND

CHEVY CHASE, MD.
Just completed, beautiful 4 bedrm., Colonial home with 2 baths on 2d floor, large living rm. 24x13 ft., dining rm. 13x15, kitchen 13x16, reception hall, den, powder rm. and side porch on 1st floor; convenient to schools and transportation. Excellent terms with $18,000 1st trust at 4½ percent.
ARLIE L. JOHNSON
OR. 7100. Realtors. Til 9 p. m.

DECATUR HEIGHTS

near shopping and trans. Det. brick, 7 rms. and tile bath. Immaculate in every way. Price reas. Small down payment to responsible buyer. Call Mr. Morningstar, WA. 3608 with Ford E. Morgan, sr., RE. 4910.

EDGEMOOR, BETHESDA $19,250

This is really a nice one. In lovely section of fine homes. Rec. hall, living room with fireplace, dining room, kitchen, 2 real bedrooms, bath, recreation room, screened side porch, built-in garage. A very handsome property.

Billingsley & Sanderson Co.
$211 Wisc. Ave. OR. 2326 'til 9 P. M.

LAUREL—$500 down for a vet. Just reduced from $12,950 to $10,500. Almost new 7-room, 2-bath Cape Cod detached, stone fireplace, de luxe stove and refrig., Ven. blinds, storm windows. Big lot. Only $66 per mo. includes taxes and insurance. RAFFELL REAL ESTATE. SH. 1103.

SILVER SPRING

Beautiful brick home, located in nice subdivision; 3 large bedrooms, bath, living room, dining room, kitchen, screened porch; nice lot. Owner must sell.

HOLMEAD
Realtors. SH. 6200 'til 9 P. M.

SILVER SPRING — $19,950. Brick Colonial; 4 bedrooms, den and powder room 1st floor. Full basement, gas heat. Excellent condition. Choice neighborhood. Call DI. 1015 till 9 p. m. Wm. H. Saunders Co. Inc.

SILVER SPRING

New luxury rambler in finest residential section. The U-shaped floor plan features 3 bedrooms, 2 baths, paneled den large dining room with built-in corner cupboards. Spacious living room and very large de luxe equipped kitchen. Flagstone patio and screened porch; large wooded lot. A truly wonderful home for the discriminating buyer.

PHILIP B. KEY REALTY
SLigo 3010 Till 9 P. M.

SILVER SPRING

Large Colonial brick home in Indian Spring Manor, center entrance, 23-ft. living room with fireplace opening to screened rear porch, guest-sized dining room all-electric kitchen with garbage disposal and space for table, tiled half bath on 1st floor; 3 lovely bedrooms and bath on 2d floor; stairs to storage attic; full basement, gas heat, lavatory; slate roof, copper plumbing; level landscaped lot with rear yard Anchor-fenced; only 2 years old and in immaculate condition; convenient to buses, stores, schools and country club. Well worth $19,950.

3 ACRES, CLOSE IN

Less than 2½ miles from D. C. line; beautifully landscaped grounds, large modernized, charming 3-bedroom home; up-to-date kitchen, open with fireplace full basement, 2-car garage, garden; only a few moments walk to schools, shopping and bus; many fruit trees and outbuildings. Full price $24,500.

Wood-Conley Co., Realtors
8710 Georgia Ave. SLigo 5700 'til 9

SILVER SPRING,

Very attractive home in Woodmoor, near schools and transportation. Brick construction with gray stone front. Has 2 large bedrooms, 2 full baths, living room, dining room, kitchen, screened porch; nice lot. Price $15,500.

HOLMEAD
Realtor. SH. 6200 Till 9 P. M.

SILVER SPRING—New brick homes, 7 rooms, 2 baths, 1st-floor den or bedroom, fireplace, garage, porch; gas heat; easy terms, trade accepted. Call DI. 1015 until 9 p. m. WILLIAM H. SAUNDERS CO., INC.

SILVER SPRING

OWNER

I have a new brick home which I am anxious to sell this week. It has a large den or bedroom with full bath on 1st floor, also a large screened side porch, large living room with fireplace, dining room and a de luxe kitchen, equipped with one of the largest Magic Chef stoves, 8-ft. GE refrigerator, exhaust fan, double sink and lots of cupboard space. I know after you see this kitchen you will fall in love with it. This house has a full basement with fireplace and garage; on the 2d floor, you will find 3 more nice bedrooms and 2 more complete baths. There is a stairway leading to a full attic. For full information call

OWNER
JU. 7-6833 from 11 a. m. to 6 p. m.

Silver Spring Bungalows

ONLY 2 LEFT

Attractive new homes with true expandible attic; 5 full rooms, full basement, and one with built-in garage. Can be purchased at veterans' appraisal or convenient terms to non-veterans. For further information call RE. 6050, 9 'til 9.

Colonial Investment Co.

SILVER SPRING, MD.—We have several exceptional brick ramblers and bungalows in desirable locations priced from $13,950 to $23,950. For details call DI. 1015 till 9 p. m. Wm. H. Saunders Co., Inc.

SILVER SPRING

An extra large 6-room, 2-bath house, only $17,850. GI and FHA approved. Immediate occupancy. Call RE. 6650, 9 till 9.

Colonial Investment Co.

Silver Spring Bungalow $13,950

Modern, newly decorated, attractive brick. 1st floor, living room with fireplace, dining room, kitchen, 2 bedrooms and bath; nicely finished 2d-floor room; 4 blocks to grade school, 1 block to high school and transportation. Lovely neighborhood.

Billingsley & Sanderson Co.
5211 Wisc. Ave. OR. 2326 'til 9 P. M.

Westmoreland Hills

The community with suburban charm, located close to excellent transportation and shopping, is the close-in setting we are pleased to offer a lovely home with all the features that make for enjoyable living. See this well-built 3-bedroom home today.

C. ALLEN SHERWIN, INC.
4241 Wis. Ave., Realtors. EM. 4450.

Westmoreland Hills Section $26,500

This splendid 3-bedroom, 2-bath detached brick on large level lot has center entrance, dining alcove, stairs to floored attic, screened porch, garage. Call us for appointment to see.

Billingsley & Sanderson Co.
5211 Wisc. Ave. OR. 2326 'til 9 P. M.

WOODACRES
Situated on a large and beautiful landscaped lot, this charming 3-bedroom, 2-bath detached brick home, is in good condition. 1st floor has an attractive living room with fireplace, dining room, modern equipped kitchen; 2d floor, 3 large bedrooms, 2 tiled baths, side screened porch; attached garage; 8 years old and priced very reasonably at $19,950. Call W. B. WRIGHT, EM. 5600.

WOODSIDE PARK

In beautiful Woodside Park we offer this lovely corner home; living room, 18x24, with fireplace and picture window, spac. din. rm., modern kit., lge. serv. porch. 2d floor has 3 lge. bedrms. and 2 baths; rec. rm., built-in gar. Corner lot 120x130.

WOODSIDE PARK
Lge. 4-bedrm. Cape Cod home; 2 bedrms. and bath, 1st fl.; liv. rm. with firepl., din. rm., modern kit., 2 bedrms. and bath, 2d fl.; also an upstairs kitchen, full bsmt. with rec. rm. possibilities; oil h.-w. h.; excellent lot.

Thompson & Gray, Realtors
904 Ellsworth Dr. SLigo 6100.

Woodmoor Bungalow

Two bedrooms and bath, 1st floor; living room, dining room, lovely kitchen, full basement. Oil hot-air heat. 75x107 lot; 2d floor practically finished with additional bedroom and bath. 4½ 20-year trust, $84.65 total monthly payments including taxes and insurance. To inspect, call

PHILIP B. KEY REALTY CO.
SLigo 3010 Till 9 P. M.

Veterans, No Cash Down

Modern, detached bungalow in Newton Village, just outside D. C. 5 rooms, tile bath, oil heat, nice lot. Only $46 per month. Evens TW. 1191; AD. 6477. DRURY REALTY, 1337 K st. nw. RE. 1133.

NEW

Six-room, all-brick home, on level wooded lot 80x235, approximately ½ acre. Large living room with fireplace, kitchen complete with automatic washing machine, exhaust fan and Westinghouse refrigerator. Price $14,250. GI, $1000 down; others $3250 down. WILLIAM B. FRANCIS, SH. 3557, SLigo 6236.

SALE, SUBURB. HOUSES — 67

MARYLAND

JUST COME AND SEE

Battery Park, Bethesda. Charm to spare in this prewar brick salt box house. The right setting for your precious antiques. An inviting stone flanked doorway. Arched gateways to a fenced garden. 2 lge. bedrms., pine-paneled recreation rm. For the rest call ST. 1161.

MONTGOMERY INVESTMENT & INSURANCE CO.

COZY HOME—Located in outskirts of Silver Spring, conv. loc. with country atmosphere; only $2000 down payment required with balance well financed; detached house on large garden lot, near elementary school; 2 bedrms. and bath on 1st flr.; 4 bedrm. and library or den on 2d flr.; house and ground in excellent condition. CHEVY CHASE REALTY CO., EM. 1800.

FIRST OFFERING

Large 4-bedroom brick Colonial home, only 3 blocks from Hecht Co. in heart of Silver Spring. Price of only $22,950 is a bargain. You must see this home to appreciate it. SH. 1011 'til 9 p. m.

YOUNG & BOWERS CO.

ATTRACTIVE 3-BEDRM. RAMBLERS on beautiful wooded lots; only 4 left. Terms as low as $700 down to GIs and $1900 to non-GIs. SH. 1011 'til 9 p. m.

YOUNG & BOWERS CO.

A LITTLE GROUND

Plenty of living space in this very modern home on Colesville pike outside of Silver Spring. Lge. liv. rm. with fireplace, din. rm., lge. kit. with breakfast space, 3 bedrms. and bath. Lge. screened porch, garage, automatic heat, storm windows. Exceptional value at GI appraised price at $12,500. Non-GI may assume $8100. trust at 4%. Nice plot of ground. Gorgeous view of countryside. Eves., Mrs. Rasmussen, SH. 9440.

WOODSIDE REALTY CO.
SH. 6440.

6-ROOM BRICK, $11,000

Vets may purchase with $1,000 down and $53 per month, fireplace, detached garage, choice location in Hyattsville. Call WA. 3900 till 9 p. m.

ROBERT S. DAVIS & CO.

$2,750 DOWN

NEW HAMP. AVE. EXTENDED

Detached brick. Conveniently located, near transportation and shopping. This beautiful home in a fine neighborhood has large living rm. with fireplace, modern kitchen, din. rm., den on 1st floor. 2nd floor has 3 bedrms., and large modern bath; full basement; gas A.-C. heat, nice lot. Priced right, good terms.

MAX C. SCHWARTZ, TA. 2500

Fleischman's Village

Modern 3-bedroom homes. 10 minutes to Navy and Census Bldg. Andrews and Bolling Fields, ½ mile from D. C. Line. First floor has living room with fireplace and adjoining side porch, dining room and fully equipped kitchen; full basement with gas heat, laundry trays and lavatory; lot 60x136. Immediate possession. Open daily and Sundays 10 till dark. Terms arranged. 3500 Branch ave. HI. 4221.

ONLY $500 DOWN—Mount Rainier; 7-room and bath bungalow, basement, gas heat; $90 a month. Primrose Realty, WA. 0231.

1ST FLOOR BEDROOM

Silver Spring—$16,950

Be sure to inspect this unusual value before buying. Distinctive brick and shingle home, featuring 2 full tile baths, large living room, dining room, de luxe kitchen, 2 additional large bedrooms on 2d floor. Attractive homesite, 50x145; trees; 2 blocks from Colesville Pike on high elevation. Make your family happy for Christmas. Excellent financing. Phone today.

VICTOR WICKERSHAM
Realtor, OR. 2100. Open 9 to 9.

OFF MACARTHUR BLVD.

An outstanding value; 2 houses situated on a lovely lot with a beautiful view of the river; bungalow consists of 5 rooms; cottage, 3 rooms; well-financed. Eves. 9462.

THE J. R. TENCHER CO., INC.
AD. 2644.

BRICK RAMBLER

Custom built; 1-year-old, charming home on ¼-acre of level ground. Large living room, dining room, 3 twin-size bedrooms, screened porch off dining room, full basement, expansion attic, 2-car garage. This home has to be seen to be appreciated. Call SH. 6010 till 9 p. m.

MONTGOMERY INVESTMENT CO.

PRICE ONLY $15,950

Lovely brick bungalow in Silver Spring; bedroom and tile bath on 1st floor; 2 nice sized bedrooms and full bath on 2d floor. All rooms are large. SH. 1011 'til 9 p. m.

YOUNG & BOWERS CO.

Lge. Grounds, Pretty Home

With built-in garage. Wall to wall carpet. Immense wall mirrors. Aluminum tiled electric kitchen and powder room. 3 large bedrooms 2 baths up. Ample storage space. Owner, WI. 4834.

Lovely Modern Rambler

In beautiful section of Bethesda. 3 bedrooms, 2 tiled baths, charming kitchen with dishwasher and Disposall; bright basement with outside door; ideal rec. rm.; 75-ft. frontage. $21,750. Eves., Mr. J. C. Smith, OL. 2084.

SAMUEL E. BOGLEY INC.
WI. 1320.

REDUCED TO SELL

Here is a chance to take over a $11,500; 4% GI trust, payable at $86.75 per month, including taxes and insurance. This 1-year-old brick home is in 1st class condition. Total price $14,500. SH. 8010 'til 9 p. m.

MONTGOMERY INVESTMENT & INSURANCE CO.

FIRST OFFERING

This lovely 4-bedroom Cape Cod in exclusive Sunnybrook must sell this week; oil heat, full basement; located near everything. Only $10,500 or best reasonable offer. May go GI.

ALVIN EPLING, UN. 0313.

C. FRED KELLEY for new and used homes in Bethesda, Ch. Ch. and N.W. Wash. WI. 8646; eves., OL. 2095.

3904 OLIVER ST.

HYATTSVILLE, MARYLAND
$10,950

Frame bungalow in excellent condition consisting of living room, dining room, kitchen, 3 bedrooms and bath; storage attic; full basement, gas, h.-w. h.; large lot; detached garage. Don't let the price fool you. This house should sell for much more, but we need a quick deal.

Open 1 to 6 Today
RUTLEY & BAIR.
ST. 1211. RA. 8422.

Pre-completion Showing

RAMBLER OF 1950—$1,450 UP.
SHOW HOUSE, 8119 CARROLL AVE.
OPEN DAILY 1 TO DARK

A new design you must see, featuring large living room-dining room combination with fireplace and wall mirrors; ultra-modern all-electric kitchen with breakfast space; some with 2 bedrooms, pine-paneled den and bath; others have 3 bedrooms and 2 full baths. These ramblers have everything and they are priced below the market.

Directions: Out Caroll ave. 7 blocks beyond the sanitarium or 1 block south of intersection of Old Bladensburg rd. and Carroll ave.

RUTLEY & BAIR.
ST. 1211. SH. 4589.

RAMBLER

Living room with fireplace, dinette, large kitchen, 2-bedroom, full tile bath, storage attic, gas radiant heat, breezeway to garage, large lot, 1st trust $10,200. Monthly payment $75. Full price $14,950. SH. 8010 'til 9 p.m.

MONTGOMERY INVESTMENT & INSURANCE CO.

UNBELIEVABLE!

But true! Beautiful bungalow on ½ A. of fine spacious ground, in the heart of Silver Spring. Just a few blks. from the business district. Very near schools, buses. Liv. rm. with fireplace, lge. din. rm., equipped kit., 2 lge. bedrms., bath. Very lge., expandible attic, full bsmt., oil heat; in excel. cond., just redecorated; 2-car gar. Well financed. Only $13,950. SH. 6440 till 9 p. m.

Woodside Realty Co.

ATTENTION

Brick bungalow, expansion attic, full cellar, beautiful lot; 2 bedrooms, large kitchen; 2¼ years old; $12,500. $2500 down.

Also asbestos-shingle bungalow, 4 bedrooms, apt. in cellar, 2½ yrs. old, $13,500—$3000 down.

Call WA. 8864 or WA. 9144
KENNETH BAILEY, Representing
JOHN A. WENTZ

!!!! $9950 !!!!

Silver Spring—$1500 Dn.

Attention, non-vets.—2 new bungalows located 2 blocks from St. John's Catholic Church on a dead-end street. Full basement. Ready to move in. Unbelievably priced on today's market.

"SILVER SPRING"

$1400 down to a GI believe it or not, buys 3 bedrooms, 1½ baths, beautiful new corner home, 3 blocks from Woodmoor shopping center; side porch, Venetian blinds, full basement, leather upholstered breakfast set in kitchen and many other features. There's only one! Excellent plan for a non-veteran.

"WHEATON"

$11,500. 2-bedroom masonry home with all electric kitchen, dining room, full basement, Venetian blinds; 200 ft. lot; plenty of room for huge garden; GI, FHA or to non-GI.

"Woodmoor Agency, Inc."
SH. 5555. SH. 3575 till 9 p. m.

SALE, SUBURB. HOUSES — 67

MARYLAND

PREWAR BUNGALOW

This brick bungalow is located in a choice section of Silver Spring, living room 19x12, dining room 11x10, 2 bedrooms 14x12, and 12x12. Knotty pine den off living room, full basement, expansion attic, beautiful landscaped lot. For details call SH. 8010 'til 9 p. m.

MONTGOMERY INVESTMENT & INSURANCE CO.

REAL VALUE

In a Restricted Suburban Area. Owner anxious to sell attractive early American corner brick, has priced at $27,500; spacious living room, paneled study and ½ bath, 2 screened porches, on 1st floor; 3 bedrooms, all twin bed size, 2 baths, recreation room with ½ bath; 2-car built-in garage.

W. L. LEBLING
Realtor. WI. 1122.

IMPRESSIVE HOUSE

Excellent ½-acre location in Larchmont Knolls, nr. Conn. ave. Detached stone and brick; 4 bedrms., 2 baths on 2d fl.; master rm. with fireplace, 1 bedrm., bath and powder rm. on 1st fl.; maid's room, bath and private entrance in basement; center entrance, living and dining rms. with beautiful bay windows, solarium, library with 3 exposures, attached 2-car garage. This house is 2 years old, in excellent condition and is a real find.

Chevy Chase Realty Co., EM. 1800

BURCH REALTY CO.
$9,950, 3 BEDROOMS

Only 3 years old with 4% mortgage. Large screened porch, lovely brick tile basement. Owner wants offer. Riverdale, Md.

LOVELY OLD HOME

For only $10,500 with land 200x150 ft. H.-W.H. All very large rooms. Only 1 block from schools and car-line in Berwyn, Md.

VETERANS, 1 LEFT

New Cape Cod with large rooms; 2 bedrooms down. On 2nd floor we finished only the plumbing and heating for 2 more bedrooms and bath. Priced $11,112 with lot 82.5x125 ft. in Hollywood, Md.

5 BEDROOMS, $11,500

Built in 1935. Playroom basement, oil h.-w. h., porch glassed in, storm windows, nice section of Riverdale, Md.

2-FAMILY HOME

Two-years-old, $12,600. Storm windows, porch, fenced lot, 1st mortgage 4%, payable $66.18 per month, including everything. Tenants pay $55 per month for apt. Across street from grade school in College Park, Md.

REQUIRED FEATURES

Of the general public today! ½ bath on 1st floor; large living room and fireplace; dining room; kitchen with built-in nook. 2nd floor: 3 large bedrooms and full bath. Large basement, h.-w. heat, oil. Built in 1936. Only $13,500. In College Park.

232-FT. FRONTAGE

Three-bedroom brick, built in 1941, near Maryland U. in College Park, Md. Range and refrigerator, storm windows and doors, shade and fruit trees, grapes and berries, etc. Only $13,650.

BURCH REALTY CO.
REALTORS
8505 Balto. Blv., College Park, Md.
TO. 5783. TO. 8338.
Eves. TO. 4856, UN. 3391, SH. 7610.

VIRGINIA

ALEXANDRIA, 2601 FARM ROAD

Personality, comfort and charm are to be found in this brick Colonial with plenty of snap. Open fireplace in large, cheerful living room with one wall paneled in mellow pine. Kitchen of the last word—panelled as is one bedroom that might be used for a study. Not a speculative property, but built to last, to enjoy and to provide the minimum of upkeep. Full basement, h.-w.h. gas burner and all other modern improvements. Conveniently located and within few minutes Pentagon Bldg.

WASHINGTON & KANE
EXCLUSIVE AGENTS
1615 King St.
Phone AL. 1621 or AL. 5078.

ALEX., 5 minutes out: $1500 down; 2-bedroom bungalow, expansion attic; corner lot; $10,000. Interurban Realty, Shirlington. KI. 8-8600. GL. 7471.

ALEXANDRIA SUBURBS—Attractive Williamsburg brick; living room with fireplace, dining room, kitchen, screened porch, 2 nice bedrooms, tile bath, garage, oil heat; good terms or will rent for $120. Helen R. Marshall, AL. 3804.

ALEXANDRIA
15 MINUTES FROM PENTAGON
4 BEDROOMS—2 BATHS

BY OWNER—1206 Portner rd.—Modern brick. 7 lovely rms., firepl., 2 tiled baths, gas heat. To inspect call Mr. Weitz, ST. 4555.

ALEXANDRIA

This charming brick home, consisting of liv. rm., din. rm., fully equipped kitchen, 2 nice bedrms. and tile bath, full basement, outside entrance; a-c, gas heat. Pencil in. First trust 17160 at 4½%. Price $9450.

G. C. KEELER, REALTOR
2018 Mt. Vernon Ave. TE. 2760.

ARLINGTON—Mod. 7-rm house; lge. lot in commercial zone, rapidly growing section; 2-car garage. Property has good rental value and attract. commercial possibilities. Call GL. 8753. Wm. Crain.

ARL.—Open Fri., Sat., Sun., brand-new 6 rms., 3 bedrms., large din. rm. and kitchen, full basement; take title for $1500 down; 135 S. Garfield st., Marcum Realty, KI. 8-8600. GL. 7471.

ARLINGTON
NEW BRICK BUNGALOWS

2-bedroom brick homes in N. Arlington, priced at $11,250 without basement or $12,500 with full basement. 1st time offered.

ENZOR REALTY CO.
CH. 1000. OX. 2234.

ARLINGTON
SUN'S WARMTH

is best and amply provided for in this modern rambler. Wonderful floor plan, features hall entrance, full tile bath, 3 ample bedrms. and modern kitchen, cute, cozy breakfast nook, exhaust fan and disposal. A home lover's home—you should see it!

3 BEDROOMS AND DEN
$14,950

Cape Cod with fireplace, range, refrigerator and automatic oil heat. Nice lot 84x102 with trees. Complete basement has outside entrance. A real value. Present owner moving to Ohio. It all adds up—to a BUY. Please call OW. 9090.

LOVELY TO LOOK AT

English style bungalow—Close-in Arlington, 5 rooms and bath on 1st floor, stairway to a third bedroom, level lot—downright value! The only one like it at $13,950. See it!

PROUD ADDRESS

Live in this substantial neighborhood with the ease and grace that goes with an older home. Graceful lines of the structure set off by ample appropriate shrubs. 6 very large rooms with fireplace, bath, side screened porch, basement and detached garage. Most attractive at $18,500. Call OW. 9090.

COUNTRY CLUB
$14,750

A bungalow with character. Beautiful wooded lot, attached garage and porch. 20-ft. living room has brick fireplace. Many windows, automatic gas h.-w. h. What a buy! Hurry—Hurry—Hurry. Call OW. 9090.

MORE ROOM

For your money—a 6-room Colonial featuring 19-ft. living room with fireplace, full dining room and equipped kitchen, large basement, level lot. Offered for immediate sale at $14,750. About $2,500 cash required. INSPECT NOW. We're open 9 till 9.

Real Estate Service, Inc.
Lee Hwy. at Glebe Rd. OW. 9090.

BEVERLEY HILLS

First floor, large living room with fireplace

LOTS FOR SALE 73

MARYLAND

Continued From Preceding Page

BROOKMONT, MD.—Desirable cor. lot in nice community, close to trans., 60x115; owner will exchange for down payment on house. WI. 3209.

BANNOCKBURN

A few choice lots with city water are now available in this established community of selected owners. Prices from $2000. PHILLIPS, CANBY & FULLER, INC., 1012 15th st. nw. ST. 2400.

ACREAGE, SALE 75

MARYLAND

LAUREL AREA—8¾ acres clear land lovely building site. Must see to appreciate. Excellent buy! AP. 2735.

MOST BEAUTIFUL ACREAGE—Big hills, located on River and Bradley rd., in front of Congressional Country Club. River rd. will become in a reasonable time an extension of Massachusetts ave., our most fashionable thoroughfare; 76½ acres, 11c a sq. ft.; 43560 sq. ft. in an acre. Property on Mass. ave. at Dupont Cir. probably worth a half a million an acre. FULTON R. GORDON, Owner, 1427 Eye st. nw. DI. 5230. Brokers attention.

VIRGINIA

BY OWNER—8¾ acres, near Falls Church, 590 ft., adj. commercial on Lee Hwy.; 280 ft. fronting on side road; 2 small streams; valuable timber, Price $6300; $2500 cash, balance in 12 years. GL. 9259.

DEVELOPERS

92 acres, approximately 1200 ft. frontage on Lee blvd. within 11 miles of Washington. Priced low for quick sale.

Other tracts of 20 to 107 acres. Some with sewer and water available.

B. M. SMITH, Realtor
3408 Columbia Pike, Arlington, Va.
OX. 2038

DOGS, PETS, KENNELS 76

BOXERS—Beautifully marked fawns, ch. sired; A.K.C.; reas. LO. 3-0740.

BOXER PUPPIES, fawn brindle, well marked, outstanding quality, value. UN. 7828.

BOXERS, males, 13 wks.; sired by International Champion; excel. show prospects; reduced $100. GE. 8501.

COCKEES, 2 months old, A.K.C.; 2 females, 4 males; $25, $35. OW. 4478.

GORDON SETTER PUPPIES, male $25; female $20. Elmwood 358.

COCKER-TERRIER puppies, 11 wks., wormed, tails cut; m. $5; f., $3. OW. 1275.

GUINEA PIGS—Special (3 guinea pigs, water bottle, feeding dish and cage); $6. ACORN PET & GIFT SHOP, DE. 8067 or HU. 9632.

IRISH SETTER—AKC, beau. aristocratic 2-year-old male, $50. OW. 6634.

PARAKEETS, young, easily tamed; nice Christmas pets. CH. 6997.

PARROTS (Mexican double yellow heads) with or without cages. ACORN PET & GIFT SHOP, DE. 8067 or HU. 9632.

POINTER PUPPIES, ready for breaking. AKC papers. Call Ashton 2331.

SETTER, 2 yrs. old, field dog. Elmwood 358.

SIAMESE KITTENS, both sexes, good pedigrees, C. F. A. reg., for breeding or delightful pets. Also stud service to approved queens. OT. 8928.

POULTRY 76B

TURKEYS, retail and wholesale. Myers Turkey Farm. Telephone Fairfax 194-J-3.

SALE MISCELLANEOUS 78

ANTIQUES SALE
WALTER REED ANTIQUE SHOP

Another one of our wonderful sales starting today, Nov. 13, to the end of the month. Come in and browse, and buy at tremendous mark-down prices on all lamps, vases, portraits and scenic plates, chests of drawers in pine, walnut mahogany and maple; hanging and wall whatnots, Dutch and corner cupboards, walnut and curly maple beds, love seats, ladies' and gentlemen's, chairs in perfect condition. Also arrowback and finger carved chairs, mirrors, wide choice of picture frames, decorative colored glass in amberina overlay crystal and patterned, practical items in copper and brass chafing dishes, kettles and candelebras, all genuinely early wares. Come in and be convinced at the extremely low prices this sale offers you, starting today, Nov. 13, and continuing to end of month. Open daily 10 a. m. to 11 p. m., including Sundays and holidays. WALTER REED ANTIQUE SHOP, 6601 Georgia ave. TU. 2727 or GE. 7608.

ANTIQUE cherry Early American cupboard, $80. OW. 8631.

ANTIQUES—Love seat, mah., $75; 4 side chairs, $140; armchair, $50; 2 side chairs, $60; all good cond. 1 to 6 Arlington Antique Shop. CH. 8500.

ANTIQUES at private home, 3 sideboards, walnut, marble tops, and mahog. dining-rm. chairs. Fine collection of horse pictures. Rockville 3503, 6 mi. beyond D. C. line.

BABY CARRIAGE, Whitney, good cond., little used, $12.50. VI. 5486.

BABY CARRIAGE, twin size, excellent condition, price $40. TA. 5318.

BABY CRIB, new, still in carton, $20. TA. 0879, 9:30 to 1. Will deliver.

BASINS

New, complete with spigot and trap, $13.50. Also new compact toilets and tanks, $21.50. ACE WRECKING & BLDG. MATERIAL CO., 4002 Minn. ave. ne. AT. 6617.

BED, sgle., Hollywood, innerspr. mat. like new; $30. RA. 6075.

BICYCLE, girl's, 24-in., new, Columbia, $75. OW. 1572.

BICYCLES—Buy now on Lay-Away. Trade-ins taken. Georgetown Bicycle Store, 1611 Wis. ave. DE. 1450.

BICYCLE, boy's, 24-in., Monarch brand, almost new, $29.50. RA. 4526.

BICYCLE—Boys' sz. 28 Rollfast. Just needs tube, $12. JO. 2-4076.

BOY'S 26-inch Rollfast bicycle. Tricycle. Balloon tires. Lady's golf set. Reas. JO. 3-5831.

BRICK

Good, used, hard brick from the Dupont Mansion.
GENERAL WRECKING CO. MI. 6177.

CAMERA—KODAK, 16 mm. magazine loading movie camera, exposure meter built-in, 37 in. by 50 in. screen and screen splicer; new cond., $295. HU. 6327.

CAMERAS, photo and movie supplies darkroom equipment; easy terms; trade-ins; year guar.; catalog free. Brenner, 933 Pa. ave. nw. RE. 2434.

CAMERA FANS, 100 ft., 16-mm., Ansco color, $7.95 roll; 100-ft. hypan, $3.95; SS8 pan, $1.95; 8-mm. hypan, $1.95 per roll. All guaranteed Ford Photo Supply, Inc., 8th and Penn. ave. nw. RE. 5530.

CAMERA, Cirroflex, f. 3.5 (c) lens in Rapax shutter, carrying case, G-E Dw38 exposure meter, adapter ring, lens hood, filters K2, G, C5, X1, A, F. Portralens No. 1, No. 2, Kodak polascreen, tripod, flash gun for Rapax shutter, Acme lite Pack No. 1, gadget bag, lens tissue and cleaner, and shutter extn. release. Complete outfit cost me $250. Will sell for $175 or best offer. If interested call RE. 8480, and ask for OWENS, in G-2 Lounge, between 8 p. m. and 1 p. m.

CAMERA—Argus C-2; 3.5 lens; carrying case, lens attachment, sunshade; excel. cond. Very reas. OR. 8681.

CASH REGISTER, National, priced for quick sale. NA. 4961.

CLOTHING—Men's suits, topcoats, overcoats; slightly used; $3.95, $10.95. 1345 S st. nw. Open Sun., 1-2:30.

CLOTHING, woman's 3-piece ensemble, suit and coat, size 12, $15; good cond. NA. 3120, Ext. 519.

CLOTHING, ladies', children's coats, suits, dresses, all sizes. EM. 3000.

DAVENPORT and wing chair, mahogany; opens to double bed; storage compartment for bedding; very good cond.; sacrifice $50. JO. 2-7468.

DESKS DESKS

100 STEEL GENERAL FIREPROOFING CO. MAKE NEW SINGLE AND DOUBLE PEDESTAL FLAT TOP AND TYPIST, ALSO WITH CLEMCO SIDE COMPARTMENT, FROM $30 UP TO $60. THESE GOODS RECENTLY OBTAINED TOP GOVT. AGENCY. FREE DELIVERY. DON'T PASS UP THIS OPPORTUNITY. MANHATTAN OFFICE EQUIPMENT CO., 639 NEW YORK AVE. N.W.

DIAMONDS—3 flawless blue-white, about 2.10 total. Very fine quality, Emerald cuts. Appraised $2,850, sell $1,100 or separately. Your appraisal invited. DE. 5260, a. m. only.

DIAMONDS—Lady's sol., ¼ ct., $75; lady's ½-ct., $150; lady's 1-ct., $250; lady's nice color 1½-ct., $400; lady's 2-ct., $800. All prices include mountings. Trades accepted. Livingston & Co. 1423 H st. nw. ME. 3440.

DINETTE SET—7-pc. modern oak; excel. cond. $115. OV. 6826.

DINING RM. SUITE, 10-pc., walnut; good cond.; $50. Call JO. 2-7306.

FRIGIDAIRE, 6 cu. ft., excellent condition, $65. UN. 2974.

FRIGIDAIRE, 7 cu. ft. 1947, Exc. cond. 9 mos., $145. GL. 4400, Ext. 386.

FUR COAT—Beautiful wild mink, good cond., $200. EM. 8445.

FUR COAT, seal, excel. cond., size 16, valued at $700; will sell $350 or exchange for baby grand piano. OL. 2016.

FUR JACKET, blue fox, size 9, $15, good cond. NA. 3120, Ext. 519.

FURS, coats, jackets, less than ½ original price. EM. 2020.

FURS—1-year-old Silver Foxes. Excellent condition. Cost $200; sell $110. TE. 2710.

FURS—Kolinsky; 4 skins; excel. cond.; $25. HO. 4360, ext. 131.

FURNACE—(Lenox), coal, with fan, new cond.; sacr. $40. LO. 3-2417.

FURN.—3 living rm. chairs, vanity-dresser, Westinghouse vacuum cleaner. SH. 4474.

FURN.—Bedrm. suite, complete, in French Provincial; breakfast-dining room set; also living room couch, twin chairs and table. TA. 7327.

FURN.—3-pc. living-room suite, mahog. frame; occasional chair, $175 or best offer. OL. 0632.

FURN.—3-pc. liv. rm., 3-pc. limed oak bedroom set, 1½ yrs. old., $123 each. SLigo 7642, 10-3.

FURN.—9-pc. mah. din. rm.; was $399.50; now $339.50. Canter & Jordan, Inc., 4904 Wis. nw. OR. 7654.

FURN.—Buffet, light mahog., mod. Very good. $40. MI. 6565, Ext. 506.

FURNITURE UNCLAIMED

Sofa bed	$20
Studio couch	$15
Dresser	$12
Tilt-back chair	$14
Platform rocker	$14
5-piece oak dinette set	$21
2-piece living room suite	$49
Chaise lounge	$16
Black lacquer dropleaf table	$24
Chest of drawers	$12
5-piece walnut bedroom suite	$69
Hollywood bed with innerspring mattress	$34
Occasional chair	$10
Oak bookcase with glass door	$18
Solid oak china cabinet with glass sides and front	$28

OPEN DAILY TILL 9 P. M.
Hoffmann Upholsterers
2433 18th St. N.W.

FURNITURE
Believe It or Not
DO YOU KNOW

That you can buy 3 rooms of Brand new furniture for only

$169

INCLUDES A BEAUTIFUL MODERNISTIC
BEDROOM
LIVING ROOM
DINETTE
RADIO

YES, FOLKS, BE THRIFTY. BUY ALL 3 ROOMS AS ADVERTISED AND ALL YOU PAY IS $169, AND WE GIVE YOU

E-Z TERMS
$15 DELIVERS
ALL 3 ROOMS

For the bedroom you get a 3-pc. modernistic suite consisting of dresser, chest and bed, your choice of maple or walnut; pillow, etc., and for living room we give you a 3-pc. suite, all spring constructed, your choice of colors, plus 2 end tables, radio set, 2 lamps, coffee table and mirror, and for the dinette we give you a well-built table and 4 matching chairs, plus a 54-pc. dinner set, 24-pc. set of silver and electric toaster.

Be thrifty—follow the crowds. Our low overhead and out of the high rent district saves you money.

Special Discount to
Veterans and Members of the
Armed Forces
FREE DELIVERY

ALPERSTEIN'S
CUT-PRICE FURNITURE STORE
1023 7th ST. N.W.
BETWEEN N. Y. AVE. and L ST.
OPEN EVERY DAY UNTIL 6 P. M.
MON., THURS. SAT. TILL 8 P. M.—NA. 8606—NA. 8559.

GAS RANGES, all sizes; credit and liberal trade-in; regular installation. Peerless Sales, 2237 Ga. ave. DE. 3670.

GAS RANGES, oil, coal ranges. New, used.
Acme Stove Co., 1011 7th nw, NA. 8952

GUNS, new rifles in stock; Marlin 30-30, lever action; Winchester, .348 cal., lever action; Stevens, 30-30, bolt action; Savage, .300, lever action; Savage, .250-3000, lever action; Remington, .257 bolt action; also some good used rifles. Bill's Sporting Goods, Front Royal, Va. 780-R.

GUITARS, new, $14.50 up; also used. THE GUITAR SHOP 2d floor, 2000 N st. nw. ME. 3958 'til 9 p.m.

HEATER—5-rm., guar.; Kenmore, and oil drum; $55. OV. 4092.

HEATER, coal, American Radiator Co., good cond., $55. 2214 11th st. nw.

HEATERS—(oil, coal, gas, wood, elec.), new and used.
Acme Stove Co., 1011 7th nw. NA. 8952

HEATING—Cook stoves, oil gas and coal; new and used, lowest prices. I. C. FURNITURE & STOVE CO., 1353 H st. ne. TR. 1032.

HOLLYWOOD BEDLEGS
For box springs and coil springs. We install. Slagle Mfg. Co., SLigo 9394.

IRONER, Easy, excellent cond., $75; table lamp, $10. OW. 8381.

LUMBER

We now have the largest stock of the finest framing lumber from many wrecking jobs; flooring from $23 a M.; 3-inch lumber sold for the price of 2-inch. Priced from $40 per M. ACE WRECKING & BLDG. MATERIAL CO., 4002 MINN. AVE. NE. AT. 6617.

MANTELS, marble facing, oak paneling, bath tubs, gas range, etc. 2629 Conn. ave. nw.

OIL TANKS, 275 gal., equal to new. Columbia Mach. & Eq. Co., TE. 1600.

OFFICE equipment, 2 NCR ledger posting machines, Model 2000, keys labled for cash sales, installment charges and collections; one has deep money drawer; call DI. 0076 for further details and appointment to inspect same.

OFFICE FURNITURE—Used, reconditioned; desks, $19.50 up; files, $9.50 up; posture chairs, $4.50 up. Complete display of every office need. H. NAUM & SON, 616 E st. nw.

PIANOS—New, Lester, Betsy Ross spinet; $20 deposit, $10 monthly. ST. 6300. PIANO MART, 1013 7th nw.

PIANO, baby grand; Stieff, Steinway, Knabe, etc.; solid mah.; rest., or will exchange seal coat, excel. cond., size 14-16, valued at $700. OL. 2016.

PIANO—Used; full keyboard spinet, $295. Also other values. JORDAN'S corner 13th and G sts. nw.

PIANO, Kimball, upright, good cond. TR. 7060, bet. 11 and 8 p. m.

PIANO—Upright, Cable Nelson, newly reconditioned, $135. MI. 2550.

PIANO, grand, $700; Hosmann, Vienna; cherry finish; 5-ft. 10-in. long; recently overhauled. Seen by appt. JA. 4-0029

PIANO, upright; good condition; reasonable. VI. 6985 after 5 p. m.

PIANOS

Get your piano before it's too late for Christmas delivery. Spinets and consoles of famous makes, full keyboards, greatly reduced. Also a few floor samples full keyboards, fully guaranteed, starting at $375. Your old piano taken in on trade, balance on easy terms. LUBAR, INC., 1300 G st. nw. NA. 0414.

PIANOS—A small deposit will reserve your selection of Kimball, Story & Clark, Wurlitzer, spinets from $195. Consoles from $295, grands from $695; convenient terms and monthly payments, starting next year. KITT'S, 1330 G nw.

PRESSING MACHINE, Singer, new, complete with grid plate. Very little used; auto. water feed and boiler. Reas. price. UN. 6934.

RECORDER, sound mirror model 411, 10 rolls of tape; Howard FM tuner. GL. 6595.

REFRIGERATOR, Coldspot, 6 ft., exc. cond., $50 or best offer. TE. 6208.

REFRIG., 6-ft. Norge, used 1 mo.; sell or trade for washing machine. After 6 p. m. or weekends, 11808 Goodloe rd., Viers Mill, Silver Spring.

REFRIGERATOR, G. E., 8.2 cu. ft., used 3 mos. After 6, JO. 2-5960.

REFRIGERATORS—$49.50 up. Rebuilt; guaranteed; terms. J. C. EGGLESTON, 5700 Ga. ave. nw. TA. 4400

RUGS, Oriental and domestic. Unclaimed storages and other sources. Manuel and Co., 2409 18th st. nw.

RUG, 9x12, domestics, exc. cond., used 2 mos. CO. 6964 or TR. 4526.

SEWING MACHINES, White rotary, portables, $69.50. 5-yr. guar. We electrify. $13.95. Open Sun. 915 10th st. nw. EX. 6844.

SEWING MACHINES—Sale or rent; expert repairs. Sewing Machine Exchange, 2412 18th st. nw. CO. 3245.

SHOTGUN—Double barrel, 20-gauge. OX. 0460.

SILVER candelabra, sterling, 1 pr., 14 in. $150. Laurel 1081-MX.

SOLOVOX, mahogany, little used. Best offer. FA. 1988 after 8 p. m.

SPANISH SHAWL—Hand embroidered on black silk. HO. 4300, ext. 131.

STRUCTURAL steel shapes, used but in good condition. Phone WO. 4038.

TABLE, mahog., drop-leaf, with drawer, pedestal base, $15. KI. 8-8768.

TEA AND COFFEE SERVICE, 5 pcs., new; Queen Anne, Sheffield reproduction; $115. WI. 4172.

TELEVISION, Philco consolette, exc. reception and cond.; $200 orig. $349.50. Before 6 p. m., EX. 6300, Ext. 3638; after 6 p. m., TA. 3484.

TELEVISION OWNERS

Do you know that you can convert and enlarge your present screen up to a 16-inch screen at a reasonable cost? Call Dynamic, RE. 5255.

TELEVISION, 1950 models, $50 off regular price; $10 paid for leads; terms. TE. 7392 any time.

TIRES, factory recond., all sz., $3.45; 6-mo. guar.; used truck tires, $6.95. Wkdays, Sun. till 8 p. m. All-Service Tire Co., 3619 Ga. ave. nw. RA. 9850.

TYPEWRITER, Underwood, good mechanical cond.; $25. TA. 8977.

SALE MISCELLANEOUS 78

WASHING mach., apt. size; vacuum clean., all attach. DU. 5637, Apt. 503.

WASHER, Thor Automagic, practically new; $125. JA. 2-4850.

WATER HEATERS, 30 gals., gas fired, $66.50; new Heating Equipment Wholesalers Co. EX. 3424.

MISCELLANEOUS WANTED 79

ANTIQUE JEWELRY, silver, diamonds, dental gold, gold watches. Cash. SCHILLERS, F st. at 9th st. nw.

AM INTERESTED in buying silverware, any cond.; jewelry, bric-a-brac, china, and other household effects. DORA KRUPSHAW MILESTONE
1339 G St. NW. ST. 7496

BOOKS—Large and small collections bought and removed at our expense. ALBION BOOK SHOP, 1768 Penna. ave. nw. ST. 6698.

FURNITURE of all kinds bought and sold. LI. 7-7881, LI. 3-3750.

FURNITURE of all kinds bought. DU. 5136 or ME. 5861.

FURNITURE WANTED AT ONCE—Better grade furniture and household effects. Will buy odd pieces or entire home. Please call Mr. Gray, NA. 2679, 918 New York ave. nw.

GOOD 30-gal. tank, continuous gas water heater. LI. 3-3337.

GOLD OR PLATINUM JEWELRY, silverware and sold teeth; any condition. We pay cash. A. KAHN INC., 57 years at 935 F st. nw.

I WANT a Mathushek spinet-grand piano which I understand has not been manufactured for several years. If you have one for sale, please call OL. 1617.

KIDDIE KOOP CRIB, plus mattress; in good cond.; large size. HO. 7045.

OLD JEWELRY and silver wanted. Highest cash prices paid at Louis Abrahams, 733 13th st. nw.

PRESIDENTS' LETTERS, coins, stamp collections, gold, silver, ivories. HOBBY SHOP, 716 17th st. nw., DI. 1272.

SEWING MACHINES

Highest prices for all makes and styles of sewing machines. RE. 1900, RE. 2311, or bring to 804 F st. nw.

Scrap Iron, Scrap Metals

Auto batteries, house rags—Highest prices paid. If you cannot deliver your accumulations, please phone us
Wash. Rag & Bag Co.
215 L ST. S.W. DI. 8007.

WE BUY & SELL

Musical insts., all firearms, engineering insts., old gold, silver, diamonds, binocs., cameras, trunks, etc.
MAX ZWEIG SONS
937 D St. N.W. ME. 9113—ME. 8345
WILL PICK UP AT YOUR HOME

COAL, FUEL OIL, WOOD 80

SEASONED OR GREEN OAK—Any length, $15 a cord delivered. Call Herndon 264-W-1 or SLigo 2796.

OAK or mixed wood, 2,000 cords, ready to burn, $10 full cord (128 cu. ft.); $18 delivered. Uncut wood $2 to $2.50 cord. VI. 6852.

WOOD, maple and oak, fireplace length, delivered; $18 cord. AD. 1537.

DRY SEASONED OAK, $20 cord. Delivered. RE. 2625.

WOOD WANTED!—Seasoned oak, dry; will remove wood ourselves; must be reasonably priced and near D. C. Need 100 cords. RE. 2625.

FARM AND GARDEN 82

GRADE A TOP SOIL; road gravel and fill dirt. Reasonable. GL. 8319.

MOTORCYCLES 86

MOTORCYCLE, Harley-Davidson, 3-wheel; has just about everything that a good motorcycle needs. Excellent condition. See it and you will buy it. $275.
HUNTER MOTORS
901 Prince St., Alex. OV. 1440.

TRAILERS, SALE 87

$1,500 HOUSE TRAILER—Best offer takes $1,000 equity. RE. 2515.

1942 HOUSE TRAILER, de luxe, equipped; will finance. OW. 3345. Whirley, 2028 Lee hwy., Arlington.

AUTOMOBILE LOANS 90

AUTO LOANS PROCURED — 1936 models and up; cars, trucks, taxis; most reasonable rates.
ECONOMY FINANCE CO.
1430 Florida Ave. N.E. AT. 8484

Financing Private Sales Our Specialty!
If you are buying or selling an automobile, let us finance it for the purchaser.
Nolan Finance Co.
1102 New York Ave. N.W.
REpublic 1200

PERSONAL LOANS 90A

Confidential Xmas LOANS

Shop with the Cash in Your Pocket . . .

Husbands, Wives, Single Men & Women — Borrow on YOUR Signature ONLY

PHONE ➡ MR. WOOD OX. 0340

LOANS, INC.
2008 N. Moore St., Rosslyn, Va.

XMAS CASH
$30 to $1000
OR MORE

Signature Furniture Automobile

Up to 20 months to repay. If you are employed and have a regular income, we have a loan plan to meet your needs. Each customer is given individual attention.

Arrange your loan by phone at one of our convenient locations.

3317 RHODE ISLAND AVE.
HObart 5028
8513 GEORGIA AVENUE
SHepherd 3566

CONSUMER
CREDIT SERVICE, INC.

Need Xmas Cash?
Save Money on GAC low cost discount LOANS

Before you borrow ANY amount, ANYWHERE . . .

COMPARE OUR
LOW loan charges and SMALL monthly payments.

CASH YOU GET	15 MO. PAY.	20 MO. PAY.
$200	$15.07	$11.70
300	22.59	17.44
400	30.13	23.46
600	44.67	34.44
900	66.30	51.05

OTHER AMOUNTS TO $1500

(1) Under supervision of Md. State Bank Dept. (2) Know exact cost of your loan in advance. (3) Cash refund if loan paid out in advance. (4) Don't pay more than our rate for fast, confidential, friendly loans on your car, furniture or signature.

MT. RAINIER OFFICE
3510 Rhode Island Ave. N.E.
Tel. AP. 2800
HYATTSVILLE OFFICE
5303 Baltimore Blvd.
Tel. WA. 3181

General Acceptance
CORPORATION

AUTO PARTS-SERVICE 91

OLDSMOBILE SERVICE—PARTS
COMPLETE LINE
KNOX OLDSMOBILE CO.
7 New York Ave. NE. RE. 6444.

TRUCKS, SALE 93

TRUCK SPECIALS

Studebaker 1948 half ton pickup; excellent condition, low mileage, guarantee; $795.

Chevrolet 1947 sedan delivery; low mileage, guarantee; $825.

McMAHON CHEVROLET
1240 Upshur St. NW. GE. 0100.

AUTOMOBILES WANTED 96

CARS wanted now. Highest cash prices.
BRENTWOOD MOTORS
1717 Rhode Island Ave. N.E.
DU 2877. DU. 3188.

HELP

We are desperate for at least 450 cars. Our monthly quota is way below the danger point. Immediate cash; no delays.
HILL & TIBBITTS
1114 Vermont Ave. N.W.
Wash.'s Oldest Ford Dealer. NA. 9850.

WE NEED CARS—ANY MAKE OR YEAR. ROYAL MOTORS, PACKARD 18 Kennedy st. nw. TU. 3200.

USED CARS WANTED
ANY MAKE! ANY MODEL!
TOWN & COUNTRY MOTORS
5336 Wis. Ave. N.W. OR. 0100.

IMMEDIATE CASH!
Top market price for any clean postwar car. Mr. Lamar, 1111 18th st. nw. DI. 1865.

LOST

$100 by a certain man in Arlington who sold his car to a neighbor without first getting an offer from
ARLINGTON MOTOR CO.
(1 block south of Key Bridge)
1917 North Moore St. OW. 8787.

AUTOMOBILES, SALES 97

AUSTIN—1948 4-door Sedan; has low mileage; guaranteed at $895. Also dealers for 23 other foreign cars. HENRY MILLER MOTORS, Conn. Ave. and S Sts. N.W., and JACK PRY, 16th St. and Penna. Ave. S.E.

BUICK—1938
Real transportation at only $165.
CAPITOL MOTOR CO.
Packard Dealers—Silver Spring
7901 Georgia Ave. SH. 9834.

BUICK—'49 model 71 5-passenger, 4-door sedan, Radio, heater, Dynaflow; w.w. tires. This car is immaculate; $2195.
CAPITOL CADILLAC-OLDS CO.
1222 22d St. N.W. NA. 3300

BUICK—1939 Special 2-door sedan; radio, heater, extra clean interior and body; passed latest D. C. inspection. Good motor and tires. Can finance; $50 down; total price, $375. RE. 5867, 801 H st. nw.

BUICK—1941 Special 4-door sedan. Original black finish. Mechanically A-1. Looks good. Fine transportation. Only $495.
Mayflower Motors, Inc.
1125 15th St. N.W. RE. 0303.

BUICK—1940
CLUB COUPE
Excellent running car. Only $295.
CAPITOL MOTOR CO.
Packard Dealers—Silver Spring
7901 Georgia Ave. SH. 9834.

CHEV. '37, $95 DOWN

Standard town sedan; practically new U. S. Royal tires, heater, seat covers; exceptionally clean; reconditioned; black; terms, $5 week.
WELCH MOTOR CO.
617 Mass. Ave. N.W. RE. 9154.

CHEVROLET—'47 de luxe coupe; radio, heater, excel. tires, black finish. $845.
CAPITOL CADILLAC-OLDS CO.
1222 22d St. N.W. NA. 3300

CHEVROLET—'49 Styleline black 4-dr.; r. and h., plastic s. cov.; low mileage; real value offer by orig. owner. $1,575. JO. 2-5137.

CHEVROLET—1948
2-DOOR "TOWN"
This sedan is equipped, with radio, sun visor, heater. $1295.
CAPITOL MOTOR CO.
Packard Dealers—Silver Spring
7901 Georgia Ave. SH. 9834.

CHEVROLET—'48 Stylemaster Business coupe, heater, excellent condition; low mileage, seat covers, guaranteed. $1165.
McMAHON CHEVROLET
1240 Upshur St. N.W. GE. 0100.

CHEVROLET—1940
2-door model; has good paint and good tires. Mechanically OK. $325. $30 down to party with approved credit.
AUTO SALES CO.
50 MASS. AVE. N.W.
(2 Blocks From Union Station)
EX. 8887 'Til 9 P. M.

CHEVROLET—'48 Fleetline 4-Door Sedan; radio, heater, seat covers, 1 owner; excellent condition; guaranteed; 1 owner, $1375.
McMAHON CHEVROLET
1240 Upshur St. N.W. GE. 0100.

CHEVROLET—'48 Fleetmaster 4-Door Sedan, seat covers; 1 owner; excellent condition; low mileage; guaranteed; $1295.
McMAHON CHEVROLET
1240 Upshur St. N.W. GE. 0100.

CHEVROLET—1949 Station Wagon; driven a little over 3000 miles. This vehicle is in new-car condition throughout. Is guaranteed O. K. $1,995. Easy terms if desired.
BARRY-PATE MOTOR CO.
1130 Conn. Ave. N.W. RE. 7878.

DE SOTO—'47 de luxe coupe; radio, heater. Dark blue finish; excellent tires; $995.
CAPITOL CADILLAC-OLDS CO.
1222 22d St. N.W. NA. 3300

DE SOTOS, Plymouths and other late model cars. See Falls Church Garage, Inc. FA. 2300.

FORD—'49 2-dr. custom "8"; radio, heater and overdrive; less than 1,500 mi.; new-car guar.; can be bought at an appreciable reduction; individually owned. OL. 3450 after 6 p. m.

FORD—1949 de luxe 2-door; 150 miles. $1,495. $75 down and balance in easy payments. Mr. Mullican, TR. 8835.

JEEP—'46, low mileage, good tires and top, heater; 1 owner; $375.
HUNTER MOTORS
901 Prince St., Alex., Va. OV. 1440

LINCOLN—1949 Cosmopolitan club coupe. Gray finish. Fully equipped. Low mileage. Truly a bargain at $2195. 5-day trial exchange privilege.
Mayflower Motors, Inc.
1125 15th St. N.W. RE. 0303.

MERCURY—1949 convertible club coupe. Black finish. Equipped with radio and heater, overdrive and white sidewall tires. Only 4000 miles. Original cost $2850. Our price $2195. 5-day trial exchange privilege.
Mayflower Motors, Inc.
1125 15th St. N.W. RE. 0303.

JEEP—Station wagons (2), '47; owner going abroad. $1,095 each. Top condition. Phone WI. 3402.

MERCURY, 1949

Coupe Sedan; Topeko red, white side walls, plastic seat covers, Fendix undercoating; low mileage; showroom appearance; $1,750. ALCORN MOTORS, 6920 Lee Hwy., Falls Church. FA. 6634.

NASH—1942 "600" blue 4-dr.; air-cond. heater; bargain; $445. ALEXANDRIA NASH lot, 1705 Mt. Vernon ave., Alex., Del Ray section; open 'til 9.

NASH—1942 Ambassador 4-dr. sedan; air-cond. heater; excel. cond.; $734. ALEXANDRIA NASH lot, 1705 Mt. Vernon ave., Alex., Del Ray section; open 'til 9.

NASH—'46, beautiful 2-tone, Ambassador sedan; low mileage; like new; all extras; private owner. WO. 1383.

NASH—1947 "600" blue 4-dr.; air-green; air-cond. heater, overdrive, r. seat covers, W.-W. tires; looks and runs like new; $1,195. ALEXANDRIA NASH lot, 1705 Mt. Vernon ave., Alex., Del Ray section. Open 'til 9.

OLDSMOBILE—1947 sedanette; perfect cond.; private owner, $1,395 or best offer. NA. 3120, Ext. 464.

OLDSMOBILE—1940
2-door model, has new paint, in good condition. $375. $45 down to party with approved credit.
AUTO SALES CO.
50 MASS. AVE. N.W.
(2 Blocks From Union Station)
EX. 8887 'Til 9 P. M.

PACKARD—1946
"6" CLIPPER
Perfect condition. Guaranteed. One of Packard's best. $1195.
CAPITOL MOTOR CO.
Packard Dealers—Silver Spring
7901 Georgia Ave. SH. 9834.

PACKARD—'48 Custom 8, 5-passenger sedan. Beautiful French grey finish. Radio and seat covers, w.w. tires; 11493. A one-owner car.
CAPITOL CADILLAC-OLDS CO.
1222 22d St. N.W. NA. 3300

YOUR STUDEBAKER DEALER
BOWMAN MOTOR SALES

OFFERS WEEKEND SPECIALS WITH QUALITY AND LOW PRICES IN MIND:

'42 Studebaker Champion; 4-door; has overdrive, new rubber $395

'34 Ford Tudor; a real nice running car; has heater, new rubber $145

'38 Plymouth convertible coupe; first class condition; heater; new rubber.....$345

'49 Kaiser, 4-door; like new; has air-conditioner, whitewall tires $1595

'42 Studebaker Commander, 4-door; has climatizer; overdrive, new rubber.....$495

'34 Chevrolet coupe; new rubber, heater.....$145

'36 Dodge, 40-door; has heater, new tires.....$65

'40 Pontiac 4-door; "Torpedo 8"; beautiful black finish; 1-owner car; radio and heater $545

"OF COURSE,
MANY OTHERS"
BOWMAN MOTOR SALES
—Studebaker—
7530 Georgia Ave.
TA. 2000

STUDEBAKERS
We need
100 Late Models!!
Please contact us immediately.
Bowman Motor Sales
Your Studebaker Dealer
7538 Georgia Avenue, N.W.
TA. 2000 'Til 9 P.M.

HORNER'S
STANLEY H. HORNER, INC.
CORNER
Fla. Ave. 5th to 6th N.E. AT. 6464

BUICK

'49 BUICK 4-Dr. Dynaflow	$2295
'48 BUICK 4-Dr. and 2-Dr.	1795
'47 BUICK 4-Dr. and 2-Dr.	1495
'46 BUICK 4-Dr. and 2-Dr.	1345
'41 BUICK Special 4-Dr.	695
'40 BUICK Sup. Conv.	645
'49 KAISER 4-Dr., like new	1595
'48 CHEV. Convt.	1295
'46 PONT. "8" 4-Dr. Sed'n.	1145
'46 LINCOLN Club Coupe	995
'49 STUDE. Champ. 4-Dr.	1495
'48 FORD 4-Dr. Sup. Dlx.	1095
'46 FORD Convertible	1095
'47 PLYMOUTH 4-Dr.	1145
'46 PACKARD Clipper 4-Dr.	1095
'46 NASH 4-Door Amb.	995
'42 OLDS 2-Door	645
'41 OLDS 4-Door	595

MANY OTHERS IN CHOICE OF COLORS
Open Evenings

SHORTAGE
There's going to be a scarcity of 1949 Lincoln-Mercurys very shortly. Buy now!
Grady Motors
(Your Lincoln-Mercury Dealer)
7809 Wisconsin Ave., Both., Md.
OL. 7400

Fasanko says: Buy Wisely. Liberal Trade and Terms

'49 Chrysler
WINDSOR 2-DOOR, 5-PASSENGER CLUB COUPE. RADIO & HEATER. 4,500 MILES. "JUST LIKE NEW"
Only $2250
We have for immediate delivery 1949 Chryslers in almost all body styles and colors.
Open Eves. 'til 9:30 P.M. Monday through Thursday
7125 Baltimore Blvd.
College Park UN. 8700

AUTOMOBILES, SALES 97

PACKARD—1948
SMALL "8"
All the trimmings to be found in this. $1695.
CAPITOL MOTOR CO.
Packard Dealers—Silver Spring
7901 Georgia Ave. SH. 9834.

PACKARD — Super Clipper; excel. cond. Price, $1,400. 1025 Vermont ave. nw., Rm. 602. ST. 4181.

PLYMOUTH — 1937 coupe; heater; good mechanical condition and appearance; good tires. Can finance; $25 down; total price, $175. RE. 5867, 801 H st. nw.

BUICKS! BUICKS!
Late—Old models
All styles, all colors, and priced just right.
Emerson and Orme
—Buick, Est. 1916—
1139 17th St. at 17th and M Sts. N.W. Just drive in our lot or call DI. 1162.

LOGAN LEADS
IN SALES & VALUES
150 CARS
SEE THEM INDOORS IN COMFORT
1111 18th St. N.W.
DI. 5803—Open Eves.

FREE GAS FREE GAS FREE GAS

FREE GAS
A Barrel of Gas

Sesqui Heads Allot $625,000 for Fete

The Sesquicentennial Commission's executive committee yesterday allocated $625,000 to start work on Washington's plans for its 150th birthday.

The largest sum—$300,000—will go for construction of the amphitheater in Rock Creek Park, which Commission Director Edward Boykin announced will be in operation June 15 for a "symphonic drama" on Washington's history.

Other allocations announced by Boykin at a press conference include:

$100,000 for an exhibit on historical subjects at the Corcoran Gallery; $100,000 for production costs of the amphitheater drama; $50,000 for an exhibition of Washington's growth at the Corcoran; $50,000 for a 16-millimeter moving picture on Washington, to be distributed nationally, and $25,000 for an exhibit of historical portraits at National Gallery.

The appropriation for the outdoor theater, Boykin said, will be turned over to the Interior Department's National Park Service, which will supervise construction "at less, we expect, than $300,000."

At the same time, Boykin announced the committee's appointment of four specialists. They are:

Thomas Hudson Jones, Washington sculptor who designed the Tomb of the Unknown Soldier, to design a commemorative medal; Allen Zee, a production expert for Loew's, Inc., of New York, director of Sesqui entertainment; Albert P. Stewart, head of the music department at Purdue University, to direct festival and folk music presentations, and Dr. Frank Monaghan, as special consulting historian, whose duties will be to assist in the writing of four Sesqui booklets.

Chi Sigma Dance

Chi Sigma sorority, Alpha province, will sponsor a county fair and square dance for the benefit of Children's Hospital Saturday night at the Knights of Columbus Hall, 10th and K sts. nw.

WANTED!
Radio Sales EXECUTIVE

Established Washington station with excellent future has attractive opening for result-getter. Right man will earn five figures first year. Replies held confidential. Our sales staff knows of this ad.

BOX M-710
WASHINGTON POST

COMPLETE DINNER
$1.25 to $2.50
Served daily 5 to 11 P.M.
Sunday from 12 P.M.
Ted Lewis
"JUST Wonderful FOOD"
2655 CONN. AVE.

Reserve District No. 5
REPORT OF CONDITION OF THE

Industrial Bank of Washington

Of Washington, D. C., in the District of Columbia, at the close of business on November 1, 1949. Published in response to call made by Comptroller of the Currency, under Section 5211, U. S. Revised Statutes.

ASSETS

1.	Cash, balances with other banks, including reserve balance, and cash items in process of collection	$1,167,830.49
2.	United States Government obligations, direct and guaranteed	2,162,590.63
4.	Other bonds, notes, and debentures	485,393.75
6.	Loans and discounts (including $76.52 overdrafts)	2,050,897.61
7.	Bank premises owned, $42,351.68; furniture and fixtures, $10,052.34	52,404.02
12.	Total assets	$5,919,116.50

LIABILITIES

13.	Demand deposits of individuals, partnerships, and corporations	$2,031,873.64
14.	Time deposits of individuals, partnerships, and corporations	3,361,772.73
15.	Deposits of United States Government (including postal savings)	9,678.46
18.	Other deposits (certified and cashier's checks, etc.)	34,735.37
19.	Total deposits $5,438,060.20	
23.	Other liabilities	59,503.36
24.	Total liabilities	$5,497,563.56

CAPITAL ACCOUNTS

25.	Capital stock: (c) Common stock, total par $150,000.00	$150,000.00
26.	Surplus	150,000.00
27.	Undivided profits	95,052.94
28.	Reserves (and retirement account for preferred stock)	26,500.00
29.	Total capital accounts	421,552.94
30.	Total liabilities and capital accounts	$5,919,116.50

MEMORANDUM

31.	Assets pledged or assigned to secure liabilities and for other purposes	$355,600.00

City of Washington, District of Columbia, ss: I, MERVIN O. PARKER, cashier of the above-named bank, do solemnly swear that the above statement is true to the best of my knowledge and belief.

MERVIN O. PARKER, Cashier.

Sworn to and subscribed before me this 10th day of November, 1949. (Seal.) VIRGINIA D. PETERS, Notary Public.

Correct—Attest:
ISAAC S. MASON
JESSE H. MITCHELL
B. DOYLE MITCHELL
Directors.

SUSIE Q. SMITH

"Alexander thinks I look fat tonight. It must be these awful stripes!"

Hunter to Face Court Today in D. C. Man's Death

A Pennsylvania hunter who on Tuesday accidentally shot and killed Grant G. Thompson, Agriculture Department division chief of 4510 Ellicott st. nw., will appear in Municipal Court in Skowhegan, Me., today to face charges of negligent shooting.

Elmer Ingraham, game warden supervisor, said Edwin Canfield of Norristown, Pa., fired the fatal shot, and ordered him to appear in court.

Canfield told police he thought he saw a deer, fired his rifle, and the bullet hit Thompson, concealed by underbrush.

Psychologist to Talk

Harry Gaze, Denver psychologist, will be principal speaker at 8 p. m. Saturday at a meeting of the Vegetarian Society at the League for the Larger Life, 1626 Rhode Island ave. nw.

Canada Expects to Lose

Ottawa, Nov. 17 (AP).—Authoritative sources said today that Canada has small chance of being repaid its 60 million dollar loan to Nationalist China.

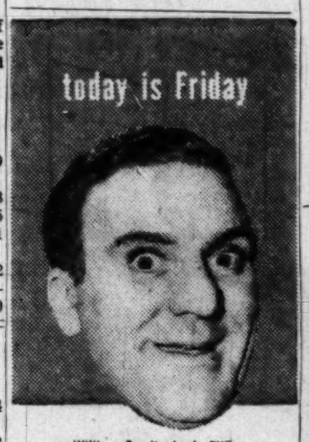

William Bendix leads THE LIFE OF RILEY. It ain't easy. Listen at 9:00.

Stay tuned to NBC for

8:00—Henry Morgan
8:30—We, the People
Dan Seymour interviews Lauritz Melchior
9:00—Life of Riley
9:30—Jimmy Durante
10:00—Screen Directors' Playhouse
Ray Milland in "The Uninvited"
10:30—Sports Newsreel
SMU's All-American Star visits Bill Stern
10:45—Pro and Con

Number 980 on your dial
Brightest shows in Washington
Choose **WRC**

Friday. — # Today's Greater Washington Radio Programs — November 18, 1949

Radio Highlights

WQQW—9:45 a. m. Discussion of the exhibition of Austrian art and the Corcoran Annual, both of which open Sunday.

WMAL—11:30. Ruth Crane talks with Mrs. Robert E. Wilson, social director of the Greenbrier Hotel.

WMAL—1 p. m. The Hadley-Barkley wedding in St. Louis is recorded for a portion of Baukhage's program. From 1:15 to 1:30 the wedding is reported exclusively.

WCFM—7:30. Former Ambassador William C. Bullitt discusses the case of Angus Ward and the Chinese Communists.

WOL—9:30. Brig. Gen. Frank L. Howley is guest on Meet the Press.

WTOP—9:30. Larry Mitchell tracks down a firebug on Crime Correspondent.

WTOP—10:30. Capitol Cloakroom guest is Senator Paul Douglas (D., Ill.), who is questioned by newsmen.

WRC—10:30. Doak Walker, All-American football player of Southern Methodist University, is Bill Stern's guest.

Television Highlights

WNBW—11:45. The Hadley-Barkley wedding at St. Louis.

WOIC—2:50. Inter-High Football Game; Chamberlain, Wilson.

WTTG—9:30. Preview of French designs, with radio and newspaper personalities, including Peggy Preston and Sonia Stein of The Washington Post as guests.

WNBW—Channel 4 WMAL—Channel 7
WTTG—Channel 5 WOIC—Channel 9

11:00
WOIC—United Nations.
WNBW—Barkley-Hadley wedding.
2:30
WOIC—High School Football.
3:00
WTTG—Sports Room.
WMAL—Racing, Pimlico.
4:00
WMAL—Sports Parade.
5:00
WTTG—Sports Special.
5:15
WNBW—Mr. Magic.
5:30
WNBW—Howdy Doody.
6:00
WNBW—TV Journal.
WTTG—Muppet Shop
WMAL—Frontier Theater.
6:30
WTTG—Magic Cottage.
WOIC—Lucky Pup Puppets.
6:45
WNBW—Weather and News.
WOIC—Sports, Simpson.
7:00
WNBW—Kukla, Fran & Ollie.
WTTG—The Serial.
WMAL—Telenews Daily.
WOIC—Strictly Laughs.
7:15
WTTG—Game Room, Sand
WMAL—Sports Reel, Gibbons.
WOIC—Sketch-a-Quiz.
7:30
WNBW—The Showroom.
WMAL—Touchdown.
WOIC—TV News.
7:45
WNBW—News Caravan.
WOIC—Kendis: Herb Shriner.
8:00
WNBW—One Man's Family.
WTTG—Hands of Murder
WMAL—Two Stagehands.
WOIC—"Mama," Peggy Wood
8:15
WMAL—Lost Jungle.
8:30
WNBW—We the People.
WTTG—Headline Clues.
WMAL—Blind Date.
WOIC—Man Against Crime.
9:00
WNBW—Versatile Varieties.
WTTG—Fishing, Hunting
WMAL—Auction-Aire.
WOIC—Ford Theater.
9:30
WNBW—The Black Robe.
WTTG—Monkey Business.
WMAL—Fun for the Money.
10:00
WNBW—Sports.
WTTG—Film Shorts, Parisian Preview.
WMAL—Evelyn Tyner.
WOIC—People's Platform.
10:30
WTTG—News.
7:15
WMAL—News; Weather.
WOIC—Capitol Cloakroom.
11:00
WNBW—Centuries Fights.
WOIC—Sports; Simpson.
11:15
WNBW—Views in Sports.

FM Radio Stations

WARL-FM (Channel 288—105.5 mc)—3 p. m. to 10 p. m.
WMAL-FM (Channel 297—107-3 mc)—9 a. m. to midnight.
WFCM (Channel 256—99.5 mc)—5 p. m. to 11 p. m.
WOL-FM (Channel 254—98.7 mc)—6 a. m. to midnight.
WKC-FM (Channel 230—91.9 mc)—5 a. m. to 1 a. m.
WTOP-FM (Channel 242—96.3 mc)—5:30 to 2 a. m.
WBUZ-FM (Channel 244—98.7 mc)—6:30 a. m. to 10 p. m.
WASH-FM (Channel 246—97.1 mc)—6 p. m. to 11 p. m.
WWDS-FM (Channel 266—101.3 mc)—7 a. m. to 11 p. m.
WGAY-FM (Channel 272—102.9 mc)—6:15 a. m. to 9 p. m.
WQQW-FM (Channel 278—103.5 mc)—7 a. m. to midnight.

	WMAL 630	WRC 980	WOL 1260	WINX 1340	WEAM 1390	WWDC 1450	WTOP 1500
	News, 6, 7, 7:45, 8:30, Jim Gibbons, Town Clock, 6:05-9.	News, 5:55, 7, 7:30, 8, 8:30, Bill Herson, 6-9; Weather, 7:55.	Art Brown Show, 6-9, except for V. of Wash., 7:30.	News, 6, 7, 8. The Jerry Strong Show 6:05-9:00.	Sign On, 6 a. m. Bill Jenkins, 7. Right Start, 7:45.	Jon Massey Show, 6 a.m. Devotions, 6:45. Milton Q. Ford 7-9. News, 7-7:30 and 8:15.	Mark Evans, 5:30. C. Mahoney, 7:30. Eddie Gallaher, 7:45. News, 6, 6:30, 7, 8.
9	:00 Breakfast Club :15 Don McNeill :30 John Desmond :45 Sam Cowling	News; Bill Herson Bill Herson Nancy Osgood Nancy Osgood	Art Brown Show Art Brown Show Morning Melody Time	News; J. Strong Jerry Strong WINX Varieties George Crawford	Bill Jenkins Bill Jenkins News, Rhythm Music	Milton Q. Ford and Parrot Milton Q. Ford Major Stars	News of America Arch McDonald Home Service Nancy Dixon
10	:00 My True Story :15 My True Story :30 Betty Crocker :45 V. H. Lindlahr	Welcome, Traveler Marriage for Two Dorothy Dix	Morning Melody Time Say It With Music Say It With Music	News; WINX Var. George Crawford WINX Varieties George Crawford	Waltz Time Morning Worship Gloria Brandt Gloria Brandt	Tune Inn Felix Grant Tune Inn Felix Grant	You're the Top Arthur Godfrey Arthur Godfrey Arthur Godfrey
11	:00 Modern :15 Romances :30 Ruth Crane :45 Ruth Crane	We Love & Learn Dr. Paul Jack Berch Lora Lawton	Behind the Story Bob Poole Show Bob Poole Show Bob Poole Show	News; WINX Var. George Crawford WINX Varieties George Crawford	Meet the Band Meet the Band Luncheon Musicale	Tune Inn Felix Grant Tune Inn Felix Grant	Arthur Godfrey Arthur Godfrey Grand Slam Rosemary
12	:00 News; Crane :15 Lionel Barrymore :30 House Party :45 Party; Kiernan	News; Brinkley Look to This Day Here's Archer Here's Archer	Kate Smith Speaks Les Higbie, News Back to the Bible Back to the Bible	News; Strong Jerry Strong Luncheon with Jerry Strong	Luncheon Musicale Sports Jack Ridge	Tello-Test Sky Clubbers Sky Clubbers Bing Crosby	Wendy Warren Aunt Jenny Helen Trent Our Gal Sunday
1	:00 Baukhage :15 Barkley-Hadley :30 Wedding :45 Listen to This	Here's Archer Here's Archer District Line Veep's Wedding	Art Brown Art Brown Art Brown Art Brown	News, Brundige Sports Page Sports Page Sports Page	Sports Derby Jack Ridge Sports Derby Jack Ridge	All Sports Parade Tony Wakeman All Sports Parade Tony Wakeman	Big Sister Ma Perkins Young Dr. Malone Guiding Light
2	:00 Round the Town :15 Round the Town :30 Bride and Groom :45 John Nelson	Double or Nothing Double or Nothing Today's Children Light of the World	Ladies Fair Ladies Fair Queen for a Day Queen for a Day	News, Brundige Sports Page Sports Page Sports Page	Sports Derby Jack Ridge Sports Derby Jack Ridge	All Sports Parade Tony Wakeman All Sports Parade Tony Wakeman	2d Mrs. Burton Perry Mason Nora Drake Brighter Day
3	:00 Talk Your Way :15 Out of It :30 Ladies Be Seated :45 Ladies; Malone	Life Can be Beaut. Road of Life Pepper Young Right to Happiness	District Matinee District Matinee District Matinee District Matinee	News, Brundige Sports Page Sports Page Sports Page	Sports Derby Jack Ridge Sports Derby Jack Ridge	All Sports Parade Tony Wakeman All Sports Parade Tony Wakeman	David Harum Hilltop House Mark Evans Mark Evans
4	:00 Galen Drake :15 Tune Time :30 Melody Prom. :45 Firefighters	Backstage Wife Stella Dallas Lorenzo Jones Widow Brown	District Matinee District Matinee District Matinee District Matinee	News, Brundige Sports Page Sports Page Sports Page	Sports Derby Jack Ridge Sports Derby Jack Ridge	All Sports Parade Tony Wakeman All Sports Parade Tony Wakeman	You're the Top Garry Moore Show Top Spot
5	:00 Yukon :15 Challenge :30 Sky King :45 Sky King	A Girl Marries Portia Faces Life Just Plain Bill Front Page Farrell	B-Bar-B Ranch B-Bar-B Ranch Tom Mix Tom Mix	News; Music Hall Music, Sports Music, Sports Music, Sports	Sports Derby Jack Ridge Sports Derby Sports Hiway	Band of Day Sweet vs. Swing Sports; Jack Lowe Lowe; Wakeman	Hugh Guidi News, Bancroft Curt Massey Bob Elson Show
6	:00 News; Gibbons :15 Boston Blackie :30 Boston Blackie :45 Dick Haymes	News; Eid Earl Godwin Bourgh'zer; B'g'n. 3 Star Extra	Phillips, Sports News; Lawrence Welk Lawrence Welk	News; Music Hall Bob Wolff, Sports Music Hall Music Hall	Places to Go Places to Go Dinner Music Dinner Music	Melody Lane Lane; Wakeman Deems Taylor Rosary Hour	News, Sevareid News; Factfinder Sports; News Lowell Thomas
7	:00 Albert Warner :15 Elmer Davis :30 Lone Ranger :45 Lone Ranger	Light Up Time World News Fiddle and Bow Music; Weather	Fulton Lewis, jr. Charioteers Gabriel Heatter I Love A Mystery	News; Music Hall Music Hall Music Hall Music Hall	Lily and Curley Lily and Curley Hillbilly Music Hillbilly Music	Here's to Vets Meet the Band Willis Conover Willis Conover	Beulah Jack Smith Club 15 Edw. R. Murrow
8	:00 The Fat Man :15 The Fat Man :30 This Is Your FBI :45 This Is Your FBI	Henry Morgan Comedy Show We the People We the People	Russ Morgan Show Eddie Duchin Orchestra	News, Herling John Herling 1340 Local Around Town	W. and L. vs. Fairfax W. and L. vs. Fairfax	Ray Morgan Lowe; 1450 Club News; 1450 Club Lowe; 1450 Club	The Goldbergs The Goldbergs My Favorite Husband
9	:00 Ozzie and :15 Harriet :30 Sheriff :45 Sheriff; Roll Call	Life of Riley Life of Riley Jimmy Durante Jimmy Durante	The Air Force Hour Meet the Press Meet the Press	News, Local 1340 Local 1340 Local 1340 Local	W. and L. vs. Fairfax W. and L. vs. Fairfax	Lowe; 1450 Club Lowe; 1450 Club News; 1450 Club Lowe; 1450 Club	Joan Davis Joan Davis Crime Correspondent
10	:00 Prize Fights :15 Prize Fights :30 Prize Fights :45 Sports Page	Screen Directors Playhouse Sports Newsreel Pro and Con	Joseph McCaffrey Mutual Newsreel Dance Orchestra	News, Bercovici B. S. Bercovici 1340 Local 1340 Local	W. and L. vs. Fairfax Cactus Matt Cactus Matt	Willis Conover Willis Conover News; 1450 Club Lowe; 1450 Club	Young Love Young Love Capitol Cloakroom Capitol Cloakroom
11	:00 News :15 Hour of Dreams :30 Hour of Dreams :45 Lee Dayton	News; Sports World News Mike Hunnicutt Mike Hunnicutt	Voice of Wash. Gramps Show Gramps Show Gramps Show	News; Local 1340 Local 1340 Local 1340 Local	Cactus Matt Cactus Matt Cactus Matt Cactus Matt	$100 Massey $100 Massey $100 Massey $100 Massey	News, Hottelet Moondial Eddie Gallaher Eddie Gallaher

DAYTIME STATIONS
WQQW (570) operates 7 a. m. to 5:30 p. m.
WPIK (730) operates 6:15 a. m. 5:30 p. m.
WARL (780) oper. 6:15 a.m. to 5:30 p.m.
WGAY (1059) oper. 6:15 a.m. to 5:30 p.m.
WBCC (1120) oper. 6:45 a.m. to 5:30 p.m.
WOOK (1390) oper. 6 a. m. to 5:30 p. m.
WFAX (1220) oper. 6:45 a.m. to 5:30 p.m.

LAFF-A-DAY

"The poor dear has hay fever something awful! The mere MENTION of doing dishes or dusting and mopping sets him off"

Firecracker Blast Lifts Supervisors From Their Seats

Yorktown, Va., Nov. 17 (AP).—Members of the York County Board of Supervisors today were sedately discussing a measure to prevent sales of fireworks in the county when—

Bang! A firecracker exploded in the courtroom in which the board was meeting.

While Sheriff A. S. White, jr., was telling the board what a nuisance the firecrackers were, an official had slipped to the rear of the room and, for "demonstration purposes," set off the 'cracker.

Though their ears rang, board members officially were unimpressed. They decided it was too late to get an ordinance into effect for Christmas and tabled the matter for future discussion.

But they later privately conceded that the firecracker set off by County Treasurer John F. Rollins had lifted them from their chairs.

Stars Entertain Training School

Dramatic and athletic stars performed for students at the National Training School for Boys last night on a Youth Opportunity Committee program sponsored by the American Legion and the Attorney General's office.

Jerry Toronto, Washington singer, was master of ceremonies. Performers included Harry Gilmer, Redskin quarterback, Coach Bob Ferrick and Chuck Gilmer, of the Caps' pro basketball team; Keye Luke, movie actor; Count Basie and his orchestra; Pearl Bailey and the Jones Brothers, and the New Tones. Bill Kavakos made a brief talk.

THE MAN WHO—

—said it isn't cricket

National Weather Summary

Forecast, Washington Area

Today—Partly cloudy and continued cool with highest temperature near 50. Saturday—Fair and somewhat warmer in afternoon.

Maryland: Today—Rather cloudy. Highest temperature 45-50 in east portions and around 40 in west portions. Snow flurries in mountains. Saturday—Generally fair and somewhat warmer in afternoon.

Virginia: Today—Partly cloudy. Highest temperature 40-45 in west portion and 45-50 in east portions. Saturday—Generally fair and somewhat warmer in afternoon.

Winds—Northwesterly, 15-20 m.p.h.

Visibility—Good.

Departures From Normal Yesterday—Accumulated excess of temperature since January 1, 1949, 1315 degrees. Excess since November 1, 1949, 79 degrees. Accumulated deficiency of precipitation since January 1, 1949, .30 inch. Deficiency since Novemoer 1, 1949, .77 inch. Temperature one year ago this date—High 63, low 35.

Sun, Moon, Tides, River (EST)—Sun rises 6:54 a. m., sets 4:52 p. m.; moon rises 4:47 a. m., sets 3:37 p. m. Tides—High 5:53 a. m. and 6:25 p. m.; low 12:20 a. m. and 12:35 p. m. (Coast and Geodetic Survey). Potomac River clear at Great Falls (United States Engineers).

Temperature	High	Low	Prec.
Abilene	72	35	...
Albany	45	32	...
Albuquerque	66	33	...
Alpena	38	28	...
Asheville	44	29	...
Atlanta	52	38	...
Atlantic City	52	42	...
Baltimore	48	36	...
Billings	63	37	...
Birmingham	54	36	...
Bismarck	35	18	...
Boise	51	32	...
Boston	43	39	...
Brownsville	78	54	...
Buffalo	40	33	.20
Burlington	40	30	...
Charleston	62	48	...
Charlotte	74	34	...
Chattanooga	51	33	...
Cheyenne	42	36	...
Chicago	39	31	.06
Cincinnati	40	33	.01

Temperature	High	Low	Prec.
Cleveland	39	34	.03
Columbus	38	32	.17
Dallas	67	38	...
Denver	...	39	...
Des Moines	40	24	...
Detroit	40	33	.13
Duluth	32	29	.03
El Paso	71	42	...
Fort Worth	68	59	...
Galveston	68	54	...
Harrisburg	45	32	...
Houston	72	50	...
Huron	36	23	...
Indianapolis	36	33	.12
Jackson	57	36	...
Jacksonville	65	47	...
Kansas City	48	34	...
Key West	74	66	...
Knoxville	43	37	...
Little Rock	53	40	...
Los Angeles	80	59	...
Louisville	43	38	...
Memphis	55	34	...
Meridian	59	32	...
Miami	74	55	...
Milwaukee	37	42	.08
Twin Cities	34	22	...
Mobile	61	43	...
Montgomery	57	38	...
Nashville	47	24	...
New Orleans	63	51	...
New York	49	43	...
Norfolk	54	43	...
Oklahoma City	62	32	...
Omaha	47	32	...
Philadelphia	50	37	...
Phoenix	84	48	...
Pittsburgh	36	33	.26
Portland, Me.	53	35	.11
Portland, Oreg.	59	38	...
Raleigh	54	32	...
Reno	64	23	...
Richmond	51	34	.02
St. Louis	50	36	...
Salt Lake City	59	31	...
San Antonio	73	48	...
San Francisco	72	48	...
Savannah	63	45	...
Seattle	56	44	...
Shreveport	63	42	...
Tampa	...	51	...
Vicksburg	59	34	...
Washington	48	36	...
Wichita	55	31	...
Wilmington	59	41	...

Roanoke to Flash 'Biggest Star' on Mountain Top

Roanoke, Va., Nov. 17 (U.P.)—City fathers of this industrial metropolis that 70 years ago was nothing more than the village of Big Lick, plan to make it "the star city of the South" on Thanksgiving eve with a mere flick of a switch.

The switch will flash on the "biggest artificial star in the universe," atop 1800-foot Mill Mountain inside city limits. Engineers believe the star will be visible to persons standing 35 miles away and to airplanes 100 miles distant if the night is clear.

Its 2000 feet of red and white neon tubing will throw a brilliant light over the entire city and suburbs, nestled in a natural bowl formed by the Alleghany and Blue Ridge Mountains. The Roanoke Merchants Association and the Chamber of Commerce erected the star at a cost of $25,000.

Radio, TV Stations Seek Blood for Stricken Engineer

Washington's radio and television stations last night rallied around a co-worker, a television engineer desperately in need of a "comparatively rare" type of blood.

To help him, five radio stations and three television outlets broadcast spot announcements, some of them canceling commercials.

The result, within an hour, was a plentiful supply of blood and jammed telephone switchboards. One of the stations reported a call from as far away as Connecticut.

The engineer, Edward McGinley, 31, of 4231 S. Four Mile Run dr., Arlington, required the transfusions when complications set in after a nasal operation yesterday at Garfield Memorial Hospital. He is employed by WNBW, NBC television station here.

NAPOLEON

THE WISHING WELL

7	5	4	6	8	2	5	7	3	8	6	2	5		
I	Y	B	C	F	D	O	T	P	I	O	A	U		
8	6	2	5	3	7	6	5	3	4	7	6	3		
R	M	R	W	L	T	M	I	E	U	U	E	S		
3	5	8	4	7	6	2	8	5	7	6	4	5		
E	L	I	D	R	N	L	D	L	N	D	G	R		
2	6	5	8	3	7	4	5	2	6	8	5	7		
I	A	E	E	N	S	E	A	N	B	D	C	O		
5	4	6	7	2	8	5	7	6	8	3	7	5		
H	T	L	U	G	R	T	T	E	E	T	W	H		
8	5	2	6	4	5	3	8	7	2	5	6	5		
A	E	P	W	I	B	Y	M	E	R	I	O	G		
2	5	6	8	5	7	2	5	4	6	5	2	7		
I	T	R	S	I	L	Z	M	T	K	E	E	L		

Count the letters in your first name. Subtract four if the number is six or more. Add three if the number is less than six. Then, you have the key number. Check each key number left to right. The letters under the checks form a message.

Daily Crossword Puzzle

ACROSS

1 UNFAMILIAR
5 VERIFY
13 INDIANA NATIVE
16 REST UPON
17 EMBLEM OF OFFICE
18 PHONETIC MARK SOFTENING THE C
19 HAMMER FLAT
20 BLOOD OF THE GODS
22 LOOKED OVER
23 WORKED UP
25 OPERATE A VEHICLE
27 DOGHOUSE
30 PLENTIFUL
35 CREEPING PLANTS
36 HAREM GIRL
37 A FIVER: SLANG
38 PRESIDENT'S ADVISERS
40 LARGE COFFEE POT
41 ROOTING FIMRLY
43 ON THE MARKET
45 SALT OF STEARIC ACID
46 CLERIC
47 CONFEDERATE SOLDIER
48 CHAISES
50 SCORCH
53 AUTHOR OF "HEDDA GABLER"
55 RECOUNT
59 MUSICALE
61 ITALIAN ASTRONOMER
63 ONE HELD IN CUSTODY
64 COMING FORTH
65 COMPILER OF FIGURES FOR STUDY
66 DIRGES

DOWN

1 TAKE ON BOARD
2 INFECTION
3 SHADE OF RED
4 STUPID
5 RENEGE: COLLOQ.
6 CHEERFUL
7 STANDING
8 NUT PALM
9 DECIDE AGAINST
10 MAN'S NICKNAME
11 PACIFIST PERSUASION
12 BADLY
13 VEX: COLLOQ.
14 HONEY DRINK
21 INTOXICATING EFFECT
24 COPY MUSIC
26 NOT DIVIDED
27 CEREMONIAL CHAMBERS OF THE PUEBLO INDIANS
28 OCCASION

SOLUTION TO YESTERDAY'S PUZZLE

S	A	F	E		C	A	M	A	S		C	A	L	L
U	N	I	T		A	V	E	R	T		A	R	I	A
R	O	L	E		R	I	G	O	R		L	E	E	K
E	N	E	R	V	E	D		M	U	N	D	A	N	E
		N	A	T		H	A	T	E	R				
L	A	B	A	N		P	U	T		P	O	I	S	E
E	G	A	L		D	O	M	I	N	A	N	T	L	Y
M	O	T		S	A	L		C	O	L		A	I	R
U	N	A	M	E	R	I	C	A	N		A	L	T	A
R	E	N	A	N		T	A	L		B	R	A	S	S
		I	S	L	E	T		T	A	T				
C	O	L	L	E	E	N		P	I	L	L	A	G	E
L	O	O	M		R	E	R	E	E		E	R	I	N
E	Z	R	A		O	S	I	E	R		S	I	L	O
W	E	E	N		T	S	A	R	S		S	L	A	W

DOWN

29 FEMALE KIN
31 LOUD REPORT
32 WATERS
33 KNOBS: VAR.
34 DOGMA
36 DEATH NOTICE
39 BLOODED HORSES
42 MRS. PERCY BYSSHE SHELLEY
44 POPE'S PRIVATE CHAPEL IN THE VATICAN
46 PINE STRAW HAT
49 GERMAN PHILOSOPHER, 1770-1831
50 MALAY DAGGER
51 SEIZE: ARCHAIC
52 THINGS DONE
54 FRUIT DECAY
56 ARDOR
57 IMPARTED TO
58 A DRAWING BY CHANCE
60 THREEFOLD: PREFIX
62 HIT HARD

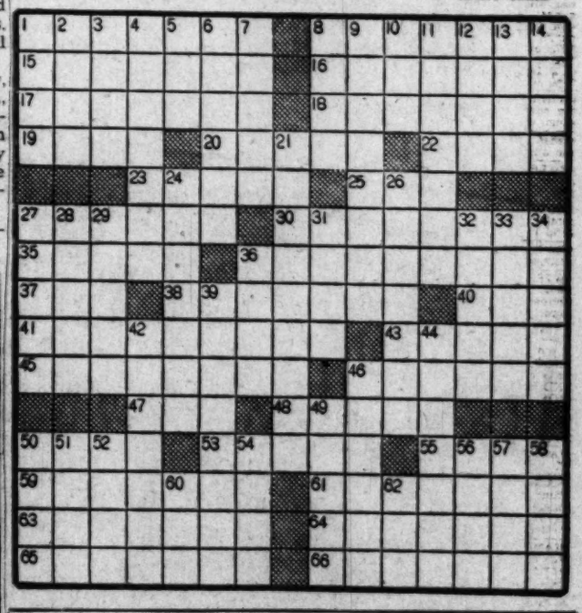

Portraits

By James J. Metcalfe

If You Were Mine

If only you were mine today . . . My dreams would all be sweet . . . And life would be complete . . . Because I love you more than I . . . Could ever let you know . . . As there are not sufficient words . . . For me to tell you so . . . You are the glory of the dawn . . . And when the day is done . . . You are the beauty of the sky . . . Beyond the setting sun . . . You are the wind that whispers to . . . The flowers and the trees . . . And all the wistful wonderland . . . Of magic memories . . . I only wish that I could find . . . The words I want to say . . . And hold your loving heart to mine . . . For ever and a day.

Copyr. 1949, Sun & Times Co. All rights reserved.

ECHO SPRING
ECHO SPRING
ECHO SPRING
ECHO SPRING
ECHO SPRING
ECHO SPRING
ECHO SPRING
Straight Kentucky Bourbon
FULL FOUR YEARS OLD
ECHO SPRING
KENTUCKY
STRAIGHT BOURBON WHISKEY

"ECHO"... ANSWERS YOUR CALL FOR FINE KENTUCKY STRAIGHT BOURBON
4 YEARS OLD
Today's Best Bourbon Buy!

THE FULL FLAVOR OF OLD KENTUCKY—NATURALLY GREAT SINCE 1888
STRAIGHT BOURBON WHISKEY • 4 YEARS OLD • 86 PROOF
ECHO SPRING DISTILLING COMPANY • FRANKFORT, KENTUCKY

Shop Today and Saturday 10 to 9—*Free Parking*

SEARS ROEBUCK AND CO.

Lady-With-A-Problem, Here Are

*360 SHINING HOURS FOR YOU

*per year

Dishwasher-Sink Combination

Streamlined to fit right into the modern kitchen. Heavy-gauge construction with gleaming white porcelain enamel finish.

279.50

$10 Down, $13 Monthly

Usual Carrying Charge

Plumbing Dept., Sears 4 Stores

Come In Today and See

The New Homart
AUTOMATIC DISHWASHER

WASHES DISHES REALLY CLEAN!

does the work while you "do the town"

COSTS A LOT LESS **199.50**

$5 Down, $9.50 Monthly

Usual Carrying Charge

Washes Dishes for Six
3-piece stainless steel basket is easy to load.

Definite Three-Position Lid
An exclusive Homart feature; won't leak.

One-Hand Positive Latch
Opens and closes with one hand; cannot pop open.

More Efficient Round Tub
Uses all the water power to wash dishes effectively.

- Loads at top, the natural, convenient way
- Positive, tight-seal gaskets; no leaking
- Over-size impeller washes dishes clean
- Heating element dries them dry and sparkling

No doubt about it, this new dishwasher does a grand job . . . the best we've seen anywhere. Heavy-gauge quality construction with a gleaming white porcelain enamel finish; fits right into the modern kitchen. Available with garbage disposal unit as an extra!

Plumbing Dept., Sears 4 Stores

30-GAL. GLASS LINED HOT WATER HEATER

Tank Guaranteed 10 Years—Reg. $107.50

$5 DOWN, $5 MONTHLY

Usual Carrying Charge

99.88

Glass lining fused to tank and backed by Sears famous ten year guarantee! Inside of tank completely coated with mirror-smooth glass. Cannot rust or corrode. Glass wool insulation surrounds tank. 100% pilot cut-off. Baked on white finish.

Plumbing Dept., Sears 4 Stores

Sears Brightwood store is closed! Moved to our new, larger store at 8455 Colesville Road, Silver Spring, Md., just off Georgia Ave.

"Satisfaction guaranteed or your money back" **SEARS**

911 Bladensburg Rd. N.E. (2) FRanklin 7500
Wisconsin Ave. at Albemarle (16) ORdway 1122
2800 Wilson Blvd., Arlington, Va., CHestnut 7722
8455 Colesville Rd., Silver Spg., SHepherd 9010

Shop Today and Saturday 10 to 9—*Free Parking*

SEARS ROEBUCK AND CO.

Value DEMONSTRATION

Last 2 Days! Come in Today and make the most of this Low Price, Install a Sparkling

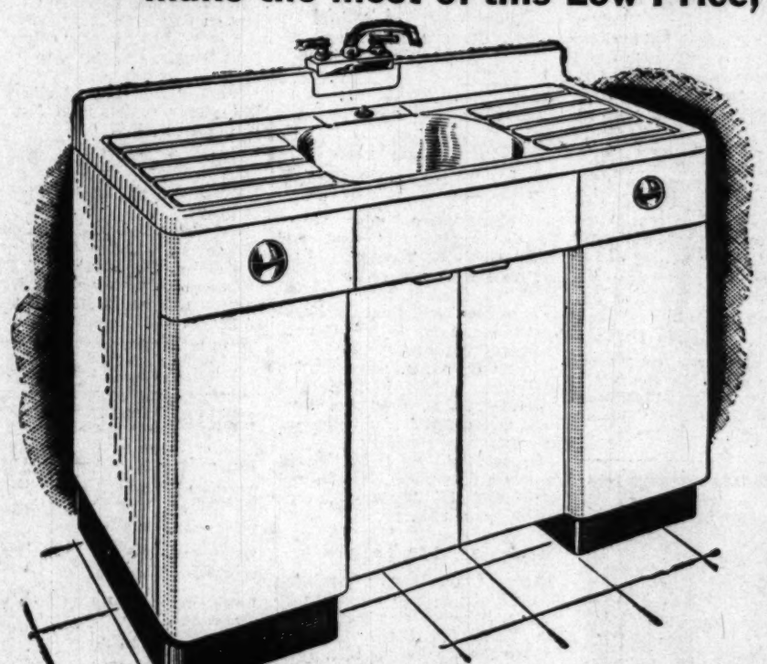

All-Steel 34-inch

CABINET SINK

Reg. $89.50 **79.88**

$5 Down $5 Monthly

Usual Carrying Charge

- 15-cu. ft. Storage Space
- White Porcelain Enamel Finish
- Swing Spout Mixing Faucet

Greater convenience, extra storage space! Recessed base, insulated doors. Large double drainboard. 42x24x36-inch size. A real work-saver, step-saver, time-saver in your home!

Plumbing Dept. Sears 4 Stores

66-in. Steel Cabinet Sink

Reg. $132.50

Another Homart sink sold only by Sears! Acid resisting white porcelain enamel finish. Double basins and drainboards. Provides additional work and storage space.

124.88

$5 Down, $6 Monthly

Usual Carrying Charge

Plumbing Dept., Sears 4 Stores

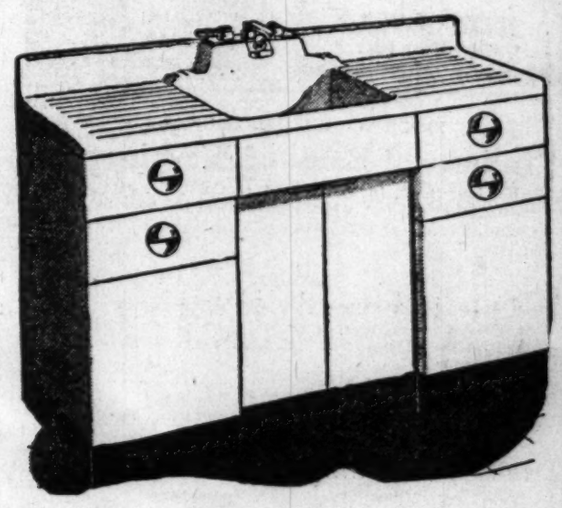

Deluxe Cabinet of Cast Iron

Reg. $129.50

Acid resisting porcelain enamel finish. 60-in. size, two drainboards. Three storage compartments. Four drawers. Storage space for pots and pans, cutlery drawer.

122.88

$5 Down $6 Monthly

Usual Carrying Charge

Plumbing Dept., Sears 4 Stores

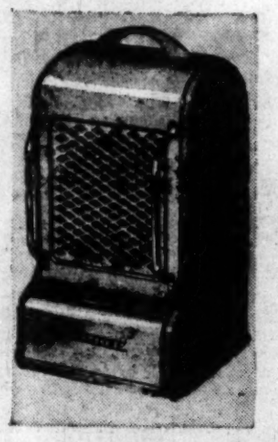

Kenmore Fan Forced Heater

Regularly $8.95

7.97

Forced-air heat gives you "warm-as-toast" comfort in a jiffy! Practical, economical, easy way to take chill from the room! It's fuel-saving, convenient. Self-lubricating; diagonal-screen grille.

Electrical Appliance Dept., Sears 4 Stores

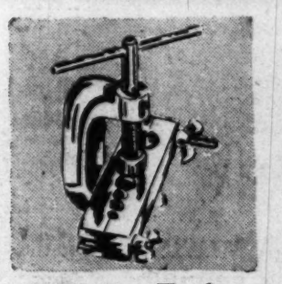

Flaring Tool
Craftsman Quality

Reg. $3.10 . . . . . **2.88**

7 flaring discs, 3/16 to 6/8-in. for popular size tubing. T-handle on punch.

Sears 4 Stores

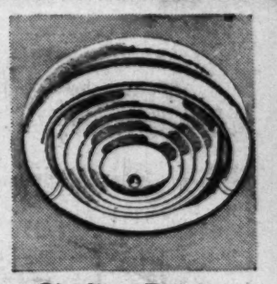

Circline Fixture
Homart Fluorescent

Reg. $6.95 . . . . . **5.66**

White enameled body, center column; flush fitting fixture. Easy to install.

Sears 4 Stores

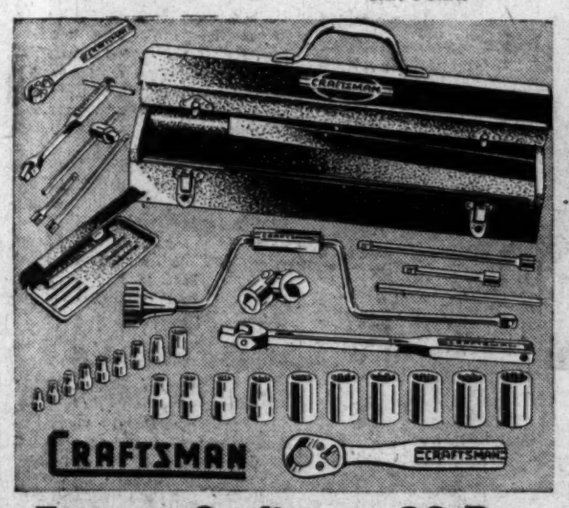

Famous Craftsman 32-Pc. Reg. $24.95 Socket Wrench Set

$2 DOWN $5 MONTHLY

Usual Carrying Charge

19.95

Set includes sockets, extensions, reversible ratchets, flex "T" handles with cross bars, universal joint, strong steel box. ¼ and ½-inch drives. Everything you need to do the job well!

Hardware Dept., Sears 4 Stores

25-ft. Drain Auger
High Tension Steel

Sears Low Price . . . **3.49**

3/8-inch spring steel. Sharp hook. Movable handle. 25-ft. length.

Sears 4 Stores

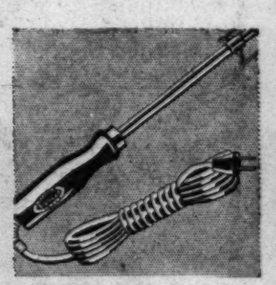

Soldering Iron
Dunlap 80 Watt Electric

Reg. $1.35 . . . . . **1.18**

Solid copper tip. Genuine Nichrome element. Smooth hardwood handle.

Sears 4 Stores

Dunlap Blow Torch
Bronze Windproof Burner

Sears Low Price . . . **4.95**

Locked blowproof construction. Seamless steel tank; cone type needle valve. *Sears 4 Stores*

14-in. Pipe Wrench
3 Side Adjustments

Sears Low Price . . . **1.95**

Dunlap. Tempered steel frame with deep milled specially hardened jaws. *Sears 4 Stores*

White Fixture

3.88

Reg. $4.29

Fluorescent strip fixture; 20 watt bulb.

Sears 4 Stores

Bedroom Fixture

99c

Reg. $1.19

Two light ceiling; metal beam light.

Sears 4 Stores

Kitchen Fixture

1.68

Reg. $1.89

One light; polished aluminum holder.

Sears 4 Stores

Outdoor Fixture

1.58

Reg. $1.79

Popular coachman style. Homart quality.

Sears 4 Stores

Easy Terms on Purchases of $20 or More!

"Satisfaction guaranteed or your money back" **SEARS**

911 Bladensburg Rd. N.E. (2) FRanklin 7500
Wisconsin Ave. at Albemarle (16) ORdway 1122
2800 Wilson Blvd., Arlington, Va., CHestnut 7722
8455 Colesville Rd., Silver Spg., SHepherd 9010

The Washington Post

WASHINGTON: FRIDAY, NOVEMBER 18, 1949

Comely Candidates for A. U. Homecoming Queen

BARBARA HALL, 21, of 2720 36th pl. nw., Delta Gamma's candidate

MARY ANNE REISINGER, 22, of 1417 Kalmia rd. nw., Alpha Chi Omega's choice

ROBERTA ASHBURNER, 22, of 111 Delray ave., Bethesda, Md., Independent candidate

RETA CAROTHERS, 21, of 10 Forest Grove dr., Silver Spring, Md., Kappa Delta

ELIZABETH FERGER, 21, who lives on campus, is the candidate of Phi Mu

These five American University coeds are their organization's choice for homecoming queen, to reign over the celebration on A. U.'s campus Saturday

Three Rezoning Pleas Granted in Prince Georges

Three rezoning petitions were granted and a fourth denied yesterday by the Prince Georges County Commissioners after public hearings in the County Service Building.

Those granted were for a semi-detached dwelling project with commercial adjunct on a 13-acre tract near Landover Hills which was opposed by 12 residents of the area; commercial status for two lots at the northeast corner of Edmonston rd. and Emerson st., Rogers Heights, and commercial zoning for a lot Hamilton st., east of Church alley, Hyattsville.

The petition denied was for commercial zoning at 63d pl. and Landover rd., near Cheverly Manor. A petition for industrial zoning at the southeast corner of Utah and Rhode Island ave., Brentwood was withdrawn.

Open Evenings Until Christmas Eve
DAILY 9:30 TO 5:30 EVENINGS 7 TO 9:30 (INCLUDING SATURDAYS)
FREE TRAIN SHOWS DAILY 12:30 AND 4 P.M.
WATCH THEM PUFF SMOKE
HEAR THEM CHOO CHOO AND WHISTLE

PRE-CHRISTMAS SPECIAL

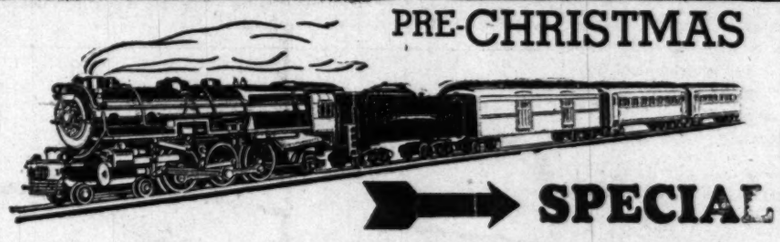

Sensational Sale $29.95
Original Value $32.95
PACIFIC Loco & Tender WITH "Smoke & Choo Choo," 14 pieces of track, automatic uncoupler, one baggage & two illuminated coaches (red or green), with 75-watt transformer.
3-Car Freight Train Same Price!

Sensational Sale $16.95
Original Value $19.95
ATLANTIC Loco & Tender NO "Smoke or choo choo," 12 pieces of track, manual uncoupler, one baggage & two illuminated coaches (red or green), with 25-watt transformer.
3-Car Freight Train Same Price!

AMERICAN FLYER ELECTRIC TRAINS
Run on 2-Rail Track Just Like Real Trains—Not Old Fashioned 3-Rail Track

Use Our BUDGET PLAN
NO INTEREST OR CARRYING CHARGES
SMALL DEPOSIT, BALANCE BEFORE DEC. 25th
"We Sell - We Service"
AMERICAN FLYER TRAINS
Manufactured exclusively by
THE A. C. GILBERT COMPANY
of New Haven, Conn.

DIAGONALLY OPPOSITE STATLER HOTEL
GILBERT Hall of Science
1610 K STREET N.W.
• FREE LOCAL DELIVERY •
Operated by Oliver A. Quayle, Jr., Inc.

Inside Yugoslavia

Yugoslavia Speeds Vast National Projects

(First of Three Articles)

By Frank Gervasi

Staff Correspondent

Belgrade, Nov. 17.—Yugoslavia looks, sounds and smells like one gigantic public works project. It is strewn with finished, half-completed and barely begun roads, bridges, factories, power plants, housing developments and civic centers.

You hear the chunk-chunk of picks and the scrape and bite of shovels, the occasional clatter of a steamroller and the swoosh of hand-drawn saws felling timber. But you seldom hear an air hammer, hydraulic drill or mechanical cement mixer. You almost never see a bulldozer.

Muscle power and not machine power, the ox and the mule and not the tractor or the truck, are the rule. The odor of mortar mingles with that of sweat, human and animal. Work noises make a counterpoint to the sad songs of laboring Serbs and Slovenes, Croats and Montenegrins.

Here in Belgrade itself, in the noisy, dusty throes of a construction program intended to remake this ancient market town into a capital worthy of the new Yugoslavia, the Marxist planners tell you that the seemingly helter-skelter activity is all part of a grand design—the Five-Year Plan.

This is a meticulously elaborated scheme to (1) abolish economic and technological backwardness, (2) improve the nation's economic and defensive power, (3) expand the area of socialization and (4) raise the standard of living of the people.

The plan, begun in 1946 and due to be finished by 1951, if successful, will have achieved what amounts to an industrial revolution in half a decade.

Yugoslavia, although rich in mineral, water power, forest and agricultural resources, was, as of 1939, admittedly one of the continent's most backward nations. It intends to raise itself to a modern nation of the industrial rank of, say, Belgium.

The task may require much more than five years, most Yugoslav leaders agree. It may take two or three decades to transform Yugoslavia from a primarily agricultural and mining country into one with a balanced economy.

Production Goals Given

Here, in a nutshell, is what Yugoslavia will have to do in order to create the kind of balanced farm-factory economy capable of producing the food and consumer goods needed for a decent standard of living:

It must transfer, Yugoslav economists admit, about three million peasants of its farm population of 11 million from farms to factories, mines, forests and other nonagricultural pursuits. Industries, etc., would have to absorb annually about 200,000 new Yugoslavs who manage to survive the rigors of their primitive, unhygienic society and grow up to swell the labor force.

In broad outline, the plan calls for increases in production by 1951 over 1939 levels in the following commodities and percentages:

Coke and coal, 250 percent; petroleum, 300 percent; iron ore, 250 percent; pig iron, 550 percent; steel, 300 percent; machines and machine tools, 700 percent; electrical appliances, 900 percent; electrical energy, 900 percent; building materials, 800 percent; chemicals 1000 percent.

By 1951 the per-capita production of foods and consumer goods is expected to exceed the 1939 amounts as follows:

Sugar, 200 percent; lard, 150 percent; edible oils and fats, 300 percent; canned and processed meats, 900 percent; canned fish, 550 percent; textiles, 200 percent; footwear, 250 percent; furniture, 400 percent; macaroni, 1700 percent.

Modern Highways Planned

In addition, the planners hope to have built a modern network of roads and highways, rebuilt a merchant marine to its prewar level of 600,000 tons and added about 1200 miles to its roughly 10,000 miles of narrow and standard gauge railways.

Vast land reclamation schemes designed to add approximately two million acres to the farming areas, to increase grain output by 20 percent and livestock by at least 50 percent and expand the economy generally are included in the plan.

The best records to date seem to be in coal, cement and power production, and these, after all, are basic ingredients of an industrialized economy. Yugoslavia produced only six million tons of coal in 1939, but brought production up to 11,500,000 tons in 1948 with 16,500,000 tons the plan goal. Cement output has risen from a prewar 660,000 tons to 1,200,000 tons, only one million tons short of the 1951 target.

Power production, both hydro-generated and fuel-produced, was only one billion k. w. in 1939. It rose to 2,100,000,000 k. w. in 1948 and the nine billion k. w. goal is almost certain to be reached when the score or more of new plants are completed and in operation.

Iron Curtain Dams Oil Flow

Pig iron and steel ingot production has suffered from lack of coke. Yugoslav coal is low grade and cannot be economically converted into coke. The planners were able to raise pig output from the 1939 100,000 tons to nearly 200,000 tons and steel ingot production from 235,000 tons to 367,000 tons. If coke is forthcoming from Belgium and other Western sources, the country may reach the respective goals of 550,000 tons of pig and 760,000 tons of ingot steel by 1951.

Where the plan is likeliest to fail is in oil production. Yugoslavia needs 150,000 tons of crude yearly, but so far has been able to produce only a third of that amount.

The Soviet and Soviet-satellite blockade imposed on Yugoslavia when Tito and Stalin spatted and split in June, 1948, cut off this country's petroleum supplies from Romania and ended shipments of Czech oil-drilling machinery. Oil production was slashed by half.

Tomorrow: The Workers' Price

Brave Kentuckian Again Takes Job As Police Chief After 15 Months

Evarts, Ky., Nov. 17 (U.P.).—The position of police chief after 15 months of rapid turnover was held today by the same man who was No. 1.

Albert Smith, who resigned 15 months ago after an argument with the city council of this Harlan County coal center, was sworn in as the seventh chief since the fall of 1948.

Chief No. 2 was shot to death about a month after Smith resigned.

Chief No. 3 held the job for a month and then quit because he said he didn't want to be shot.

Chief No. 4 quit. Chiefs Nos. 5 and 6 were Isachar Combs and Lewis Deaton. They were arrested in the slaying of Bryan Middleton, who was accused of shooting Chief No. 2. A jury found them guilty, but at a new trial they were acquitted.

3 Fort Bragg Soldiers Killed in Crossing Crash

Dunn, N. C., Nov. 17 (AP).—A speeding Florida-bound passenger train and an automobile collided in Dunns business section early today, killing three Fort Bragg soldiers.

Fort Bragg authorities identified the dead as: Pfc. David L. Ralph, 21, of Glendale, Calif.; Pvt. Richard N. McCormick, 18, of Ingals, Kans.; and Pfc. Harlen L. Ray, 18, son of Maj. Harlen C. Ray, of Essex, Md.

Dunn police said the train, Atlantic Coast Line train No. 91, was traveling more than 80 miles an hour through thsi eastern North Carolina agricultural center. He said parts of the automobile, a 1936 roadster, were scattered a mile along the railroads double tracks.

The engineer, R. J. Johnson, said he saw the car pull in front of his locomotive without stopping, but it was too late for him to avoid hitting it.

PIANOS
Select from these many fine makes at the Jordan Piano Company
MASON & HAMLIN
STORY & CLARK
CHICKERING
LESTER Betsy Ross
GEORGE STECK
BRADBURY
F. S. CABLE
WINTER & CO.
MUSETTE
HUNTINGTON
HALLETT & DAVIS
All Sizes and Styles in a complete range of price.
Down payments as small as $25
Extended Budget Terms

JORDAN'S
Corner 13th and G Streets
STerling 9400

TWA

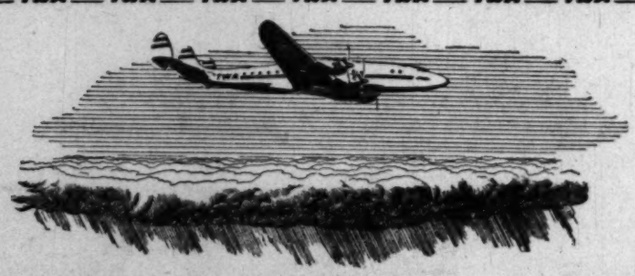

For a fair-weather trip to Europe
fly up where seasons don't matter
...on a TWA Constellation

"Bright and sunny by day, calm and clear at night." That's the usual report you hear at TWA's *fair-weather* level. From the U. S. to important cities in Europe, Africa and Asia, your 300-m.p.h. TWA Skyliner purrs along smoothly, evenly—high above winter's disagreeable surface conditions.

And you're aboard an airliner that has proved its dependability over millions of passenger miles in all seasons—all climates. Small wonder, then, that TWA Constellations hold records for mileage, on-time performance and winter performance . . . that Constellations are preferred by more people for transatlantic flights. For smooth going on *your* trip to Europe, fly TWA.

TWA's special fares plus devaluation overseas make travel to Europe a BIGGER BARGAIN than EVER!

* You save 25% or more on TWA's 60-day round-trip fares to Europe.
* Your dollar buys up to 43% more in Europe because of currency devaluation.

Check these samples of new TWA fare savings from WASHINGTON:

	Paris	Rome
Old round-trip fare	$691.45	$848.05
New 60-day round-trip fare	518.80	623.10
YOU SAVE	$172.65	$224.95

(No federal tax beyond U. S. borders)

BIG SAVINGS on all other TWA fares to Europe

See your travel agent or call TWA . . . Republic 5400
Use Air Parcel Post in U. S. and Overseas

Across the U.S. and overseas... you can depend on TWA
TRANS WORLD AIRLINE
U.S.A. • EUROPE • AFRICA • ASIA

High-gear Homer says:
Look in the Yellow Pages
your Classified Telephone Directory—
for TRUCKS
TIRES
WELDERS
OR ALMOST ANYTHING ELSE

ENJOY GAS HEAT NOW
FOR AS LITTLE AS
$276.00 INSTALLED
for a trouble-free Gas conversion burner.
NOTE: Installation usually requires but a single day.
ONLY 10% DOWN -- 3 YEARS TO PAY
Why go through this winter without the comfort and convenience of Automatic Gas Heat!

WASHINGTON GAS LIGHT COMPANY
Eleventh and H Streets N.W.
Washington 1, D. C.
Without obligation kindly have your representative make an appointment to inspect our home for gas heat.
Name .....
Address .....
.....
Telephone No. .....

MAIL COUPON TODAY or PHONE REpublic 3275

WASHINGTON GAS LIGHT COMPANY
Rosslyn Gas Company • Serving Virginia
Washington Gas Light Company of Maryland, Inc.

U. S. Seeks New Surplus Food Disposal Plan In Place of Clearing House Scheme of FAO

By Alfred Friendly
Post Reporter

Although the Administration is cool to proposals of the UN Food and Agriculture Organization for an international food surplus disposal program, it is busily trying to work up an alternative, national plan for the same purposes.

The outlines of that plan are far from developed, it was learned yesterday, and may not take form until next winter.

But it was considered inevitable, for reasons of domestic farm bloc politics, as well as for American foreign policy aims, that a system for distributing United States farm surplus abroad will be worked out.

Meantime, however, the Government appears to be close to agreement on a position against the FAO's so-called International Commodity Clearing House scheme. The matter will be debated at the FAO's meeting here beginning Monday.

The ICCH plan was worked up a couple of months ago by a committee of FAO experts. It contemplates two general methods for farm-surplus distribution on an international scale:

1. Surplus-producing countries would sell their excess to needy nations, accepting as payment what amount to I. O. U.'s, to be cashed some years hence. Since most of the recipient nations are in the nondollar areas, the repayment would thus be made, when it is made, in soft currencies.

2. A billion-dollar revolving fund would be set up to purchase commodities, but sellers would be expected to dispose of their surpluses at prices well below the market—in other words, at cut rates.

American officials find many difficulties with these methods, both in mechanics and in policy.

The first proposed device, as they see it, would operate counter to the policy of the Marshall Plan, and against our ideas of good world economics. For it would simply add to the burden of debt of the soft currency countries.

In giving I.O.U.'s, they would be that much farther away from, instead of closer to, the day when they could balance their external trade. Their soft curencies would become, in effect, even softer.

Since the United States has from 90 to 98 per cent of the world's disposable farm surpluses, the second proposed device would seem to set up an international agency to handle the disposition of American commodities.

It is questionable if Congress would approve an operation under which other nations' votes would determine the destination of predominantly U. S. commodities.

Both methods, in addition, raise difficult problems in connection with world trade. For example, there is the question of preventing the surplus commodities, once sold to a needy nation, from reappearing in commercial channels.

There is also the fear that some nations would curtail their normal purchases in anticipation of obtaining cheaply, or for their own currency, ICCH supplies.

There is also the danger that the second method would create a two-price system for certain food and farm items throughout the world.

In its probable rejection of the ICCH scheme, the United States will not, however, abandon the idea of sending its surpluses on a gift or near-gift basis to nations whose food needs are acute, particularly in Asia.

The U. S., observers pointed out, is now in something of the position in which it found itself after the disastrous winter of 1946-47 in Europe. Although it terminated UNRRA at that time, feeling that the international organization was not the suitable agency for distributing U. S. relief items, it did not end its generosity.

Instead, it replaced UNRRA with a U.S.-controlled agency, the Economic Cooperation Administration, which had a far more constructive foundation.

Thus, it seems likely that in lieu of the ICCH plan, the United States will develop a nationally controlled organization to make the distribution.

From a domestic political viewpoint, farm bloc legislators are anxious to rid the United States market of the price-depressive threat of the stored surpluses.

From a foreign policy view, the Administration would like to use them to bolster young democratic governments, particularly in Asia. Thus, India, and the new Indonesian Republic, and other nations facing Communist pressure, would seem to be likely recipients.

Whatever form the plan takes, it is not likely to be based on a barter principle. Authority already exists for the Commodity Credit Corporation to swap surpluses for strategic stockpile materials, but in practice it has not worked out.

Despite diligent searching by the CCC and the Munitions Board, only two possible swapping deals have been uncovered, and both of these have fallen through.

One had to do with an exchange of opium from Iran for wheat. The more recent contemplated trading wheat to India for manganese.

This latter was suggested a little while before Indian Prime Minister Nehru's visit to this country. Nehru himself mentioned it casually to Secretary of State Acheson.

But the suggestion at no time came close to a "deal." It was discovered that India was selling, for hard dollars, all the manganese it could produce. Any further production would have necessitated substantial investment to build up mining and transport facilities.

In the absence of any long-term commitment by the Munitions Board, this would have left India with enlarged capacity but no firm market. Furthermore, under the best of circumstances, the manganese would not have been delivered before 1952 or even later, although the Indians wanted the American wheat at once.

In general, the CCC is charged with conserving its assets and cannot dispose of storable surpluses at prices far below the market rate.

As for the surpluses which cannot be stored indefinitely — dried eggs, dried milk, Mexican canned beef, and dried fruit—nations which can produce strategic materials do not want them, even though they can be had at cut-rate prices. They can sell their strategic and scarce raw materials for dollars, and do.

Arden Smith, 17, First in County Essay Contest

Arden Smith, 17-year-old Bethesda-Chevy Chase High senior, will represent Montgomery County in the Maryland finals of the "Voice of Democracy" contest.

Patty Fennell, 17, Montgomery Blair senior, placed second, and Roberta Stevens, 16, a junior at Poolesville High, was third in the county contest sponsored by the Silver Spring Junior Chamber of Commerce and radio station WGAY.

Young Smith lives at 110 W. Leland st., Chevy Chase. The three finalists will receive prizes donated by local merchants at ceremonies Saturday at 11:30 a. m. when they will read their essays over WGAY.

Of All People

Sparta, Wis. (U.P.).—Frank Kneeland, tavern owner, had to pay $50 fine because one of his bartenders didn't have a license. The annoying thing was that the bartender was a member of the county council which issues the licenses.

Court Upholds Racial Fines In Baltimore

Annapolis, Md., Nov. 17 (AP).—Maryland's highest court ruled today that seven persons conspired to disturb the peace when they promoted an interracial tennis tournament in a Baltimore public park.

The seven convicted and fined in Baltimore Criminal Court are all white. Two of them are officials of the Progressive Party, which was active at the time of the incident in behalf of the Wallace candidacy for President.

The Court of Appeals declined to rule on the legality of a Baltimore Park Board policy against white and Negro athletic events.

Even if the policy is invalid, Chief Judge Ogle Marbury wrote for the 5-1 majority of the court, the seven still were guilty of conspiring to disturb the peace.

Their avowed purpose was to test the ban on biracial events.

More than 30 were arrested originally after the Sunday afternoon ruckus at the park tennis courts in July of 1948. Most of them sat down on the courts and were carried to patrol wagons. All the others arrested, including several Negroes, were acquitted.

Pace Announces He Will Not Run For House in 1950

Americus, Ga., Nov. 17 (AP).—Representative Stephen Pace (D., Ga.), who has represented the Third Georgia District for 13 years, announced today he would not seek reelection next year.

The Congressman, widely known for his work in behalf of farm legislation, said he was "very tired" and felt the urgent need of rest.

He was elected to the House in 1937 as representative of the farm section of southwest Georgia. Before entering Congress he served in both the Georgia Senate and House of Representatives.

His successor will be chosen in the November general election next year.

Negro Educator to Receive Honor

Francis A. Gregory, 42, Negro principal of Armstrong Technical High School here, will become a member of Tau Beta Pi, national engineering honor society, on Friday—an honor denied him on racial grounds 22 years ago.

Gregory had been bid to the society while a senior at Case Institute of Technology at Cleveland in 1927, but was not initiated, on orders of the organization's national headquarters.

Now, he has been informed the rule no longer holds.

Wouldn't you rather drink Four Roses?

...when you get so much more in quality for so little more in price.

Fine Blended Whiskey. 90.5 proof. 60% grain neutral spirits. Frankfort Distillers Corp., N.Y.C.

Enrollments Up In D. C. Colleges, Down in Virginia

Colleges in Washington and Maryland registered increased enrollments this autumn, while Virginia college total enrollments declined, the Federal Security Administration reported yesterday.

Despite a national drop in the number of former GI students, colleges and universities in the District showed total enrollments of 37,454, or 706 more students than in the autumn of 1948. In Virginia, enrollments were 37,383, a decline of 2079.

Over the Nation, 1849 higher educational institutions signed up 2,456,000 students for the 1949 fal term, compared with 2,408,000 la[illegible]

TODAY

SEE THE 1950 FORD

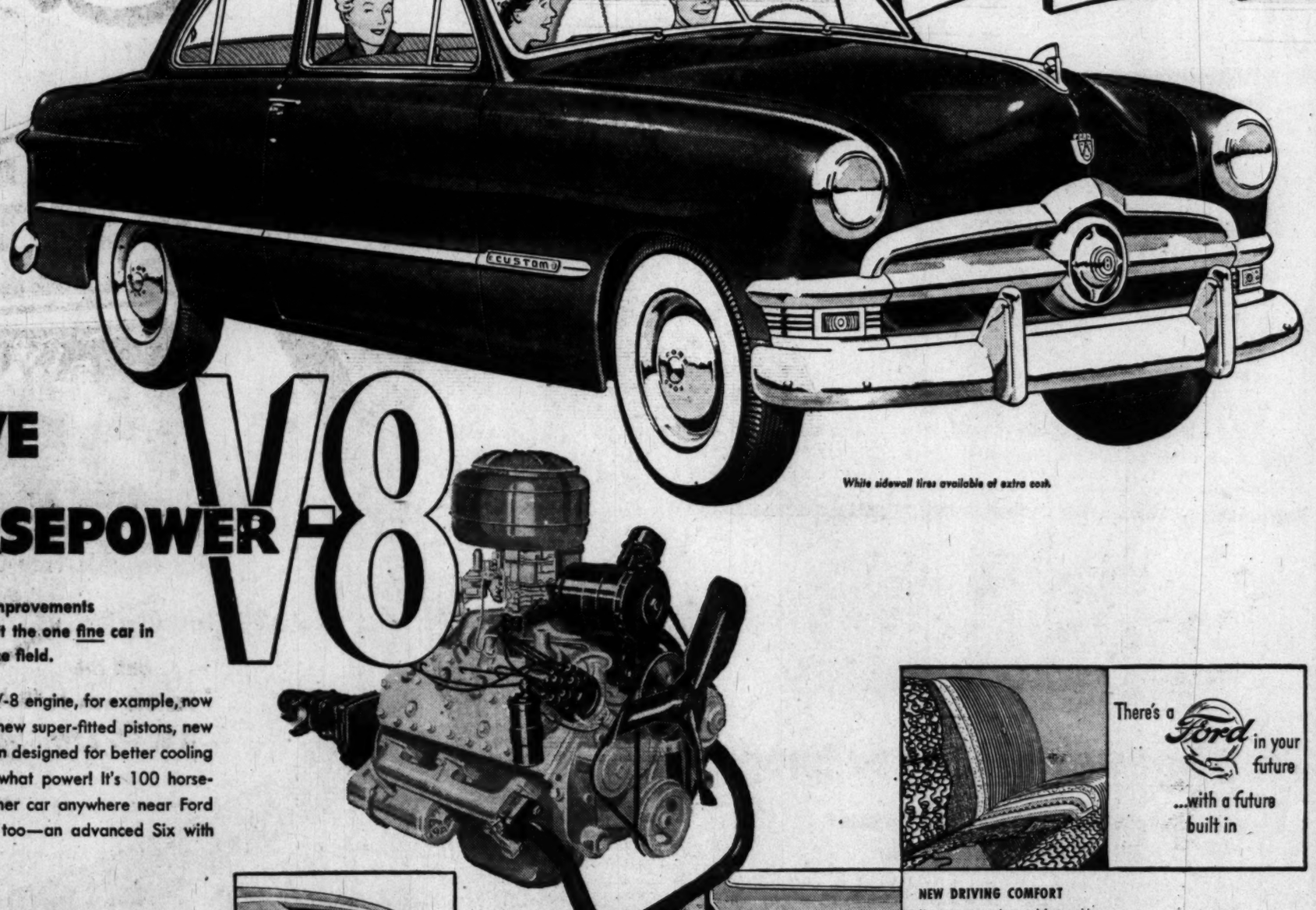

White sidewall tires available at extra cost.

50 WAYS NEW! WITH EXCLUSIVE 100 HORSEPOWER V-8

The 50 quality improvements in the 1950 Ford make it the one fine car in the low-price field.

The new exclusive 100 h.p. Ford V-8 engine, for example, now offers the unbelievable quiet of new super-fitted pistons, new "hushed" timing gear and new fan designed for better cooling at slower, quieter speeds. And what power! It's 100 horsepower, more power than any other car anywhere near Ford in price. And Ford offers a Six, too—an advanced Six with 95 horsepower.

There's a Ford in your future ...with a future built in

NEW SOUND CONDITIONING
New sound conditioning insulates Ford's "Lifeguard" Body. It's 13 ways stronger, too. More extensive body insulation and sealing in 41 areas give additional interior quietness and protection. And 11 new baked-on colors style-dress a car "built to live outdoors."

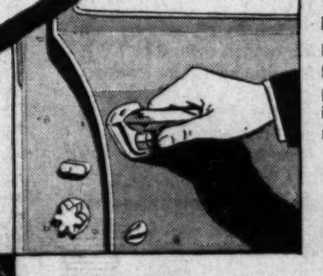

NEW QUALITY FEATURES
New quality is easy to find in this 50-way new Ford. You find it in the new push-button door handles, in the new rotary door latch that needs only a feather touch to open—and it closes securely.

NEW "HUSHED" RIDE
Talk in whispers if you like. Ford's famous "Mid Ship" Ride is that quiet! And for smoother going you get Ford's exclusive comfort combination of "Hydra-Coil" and "Para-Flex" Springs. For safety, you get 35% easier acting King-Size Brakes — Safety-sealed against water and dust.

NEW DRIVING COMFORT
New non-sag springs and foam rubber front seat cushion hold their shape and provide extra comfort. New roomy interior offers more hip and shoulder room than any other car in Ford's field.

There are 50 new reasons why you can see, feel, and hear the quality of the 1950 Ford. Now's the time to ask your dealer for a ride and get your order in for earlier delivery.

SEE IT! DRIVE IT! FEEL AND HEAR THE DIFFERENCE!

SEE THE ONE FINE CAR IN THE LOW-PRICE FIELD at your FORD DEALER'S

All-Year Classes In Medicine Asked

Richmond, Va., Nov. 17 (AP).—Finding a shortage of medical care in Virginia, a Legislative Study Commission today proposed year-round operation of the State's two medical colleges as part of the solution.

It recommended admitting students every six months.

In its report, the commission, created by the 1948 Legislature to study medical education in Virginia, noted that the State has a population of slightly more than three million and its ratio of doctors to population is 1 to 1047 persons; of dentists, 1 to 3200, and of graduate and student nurses, 1 to 298.

The report observed that in many areas there is a shortage of medical care and said the solution seems to be to increase the number of graduates in medicine, particularly those who will have some inducement to practice in rural sections.

In this connection, it made these recommendations:

1. That the number of graduates in medicine who can be expected to practice in rural areas be increased under some type of arrangement which will involve the smallest cost and expansion of physical facilities.

Ask Medical Care Study

2. At the same time, a survey should be undertaken in selected areas to ascertain from individuals residing there how and where they obtain their medical care.

"Such a survey," the commission said, "would get behind the bare figures of ratios of population to physicians. With this information available, it will then be possible to plan intelligently and on a scientific basis."

The report suggested that special inducements such as additional scholarship funds be offered to attract medical students who will agree to practice in rural areas.

Of the nine members of the commission, only one failed to sign the report. This was State Senator Lloyd C. Burd of Chesterfield.

STAR LIQUOR

Star Liquor, One of Washington's Largest Cut Rate Liquor Stores, Offers This Week

CADIZ CREAM
FULL PALE IMPORTED
SPANISH SHERRY
Comparable in Taste to Cream Sherries Worth $5.75 Fifth

$1.95 FIFTH $22.00 CASE

Established in 1829, Cadiz Cream Sherry, shipped and bottled by Grierson & Co., Haymarket England, famous the world over. An excellent gift. 23% by volume.

Old Happy Hollow—Bottled in Bond
Distilled by
PARK AND TILFORD
Kentucky Straight Bourbon
WHISKEY—100 PROOF

$3.69 FIFTH
43.50 CASE

STAR LIQUOR
613 11th ST. N.W. F at Eleventh
DI. 2166

Williamsburg Cannon . . .

BIG GUN FROM LONDON—Herbert Clarke (right), custodian of the magazine in restored Williamsburg, Va., supervises the moving in of one of the three eighteenth century cannon recently acquired from the Tower of London by colonial Williamsburg. It weighs 2300 pounds and is more than 9 feet long

Williamsburg, Va., Nov. 17 (Spl.). Three iron cannon dating from about 1702 have been received at colonial Williamsburg on permanent loan from the Tower of London.

The guns are the 9-pounder garrison type, almost 10 feet long and weighing 2300 pounds apiece. On the breech of each is the rose and crown of Queen Anne.

The guns were part of a large number used as a fence in London. During the war the fence was pulled up in a scrap-metal drive. But Sir James Mann, Master of the Armouries of the Tower of London, managed to save 12 of them.

The three cannon here are on display in the yard of the magazine, but eventually two will be placed in front of the Governor's palace.

LAKE JACKSON

Washington's only fresh-water lake—situated in virgin forest in the foothills of the Blue Ridge—31 miles from the Capitol. It is a sensibly restricted lodge colony. It is free from mosquitoes and nettles. The healthful, bracing air and the quiet restfulness of its 500 wooded acres make Lake Jackson the perfect place to get away from the hot, crowded city. Excellent swimming, fishing and boating for property owners only. Incomparably enchanting and desirable. Established 21 years.
Lodge sites are from $300 up. Lodge built to your specifications.
Lodges from $3,500 up. Terms.
LAKE JACKSON HILLS, INC.
Office Open Weekdays and Sundays Tel. Manassas 97-F-4

Hotels Claim $1200 Damage By Virginians

Philadelphia, Nov. 17 (AP).—Philadelphia hotelmen today estimated the damage done by University of Virginia rooters here for a football game at more than $1200.

Bennett Tousley, president of the Philadelphia Hotel Association, said a complete list of damage and "what names we can get" is being assembled to send to President Colgate Darden of the University of Virginia.

Thousands of supporters of the undefeated Virginia team poured into this city for the November 5 engagement between Virginia and Pennsylvania. Virginia upset Penn, 26 to 14.

Tousley said many were "steamed up on whisky and waving Confederate flags. He described their stay as "riotous."

President Darden replied, saying he was "distressed at the damage done" and considered it "inexcusable."

He asked for the extent of damage and the names of the offenders.

The Virginia student council in a letter to Philadelphia hotelmen described the damage-doing as reflecting "much discredit upon the entire university" and promised to punish students whose guilt was established.

Most of the damage, Tousley said, was confined to the Benjamin Franklin and Adelphia Hotels. The Adelphia manager, William H. Harned, said an incomplete checkup showed damage exceeding $1000.

"And that's a lot," he added.

Harned said the damage extended throughout the hotel—in halls, lobbies, bedrooms and public rooms—and included smashed doors and furniture.

Stettinius Estate, Put at $320,000, Left to Widow

Culpeper, Va., Nov. 17 (AP).—Edward R. Stettinius, jr., left on estate of $320,000.

This was revealed yesterday in the will of the former Secretary of State which was admitted to probate in Culpeper County Circuit Court. All assets were left to the widow, Mrs. Virginia Wallace Stettinius.

The amount does not include life insurance payable to Mrs. Stettinius or certain interests in family trusts which pass to three children.

Two of Stettinius' brothers-in-law qualified as executors. They were Juan Trippe, president of the Pan-American Airlines, and John Marsh, New York attorney. The other executor was T. Munford Boyd, University of Virginia Law School faculty member and classmate of Stettinius.

Va. College Votes to Ban All Sororities

The students of Averett College in Danville, Va., have voted 16 to 1 to abolish sororities from the campus, it was disclosed yesterday.

The referendum was taken Tuesday at the school, after sorority leaders, in a meeting with the faculty, agreed that the school was "too small" for sororities.

After the vote, Dr. Curtis Bishop expressed approval by declaring: "Sororities in principle are contrary to our democratic belief."

Averett College is a junior college for women with a student body of about 300. Less than 50 percent of the students were members of the seven sororities.

The sororities, some of them 20 years old, had no national affiliation. They were closely supervised by the college.

Sorority leaders met with the faculty after the college administration issued several new regulation, including the fixing of uniform maximum dues for each sorority.

It was then that the leaders suggested that the sororities be abolished and the referendum was set.

'Miracle Drugs' Don't Cure TB, Doctor Cautions

The use of "miracle drugs" in the treatment of tuberculosis does not mean eradication of the disease, Dr. James J. Feffer, a director of the District Tuberculosis Association, cautioned Wednesday night.

Addressing the fall meeting of the association's volunteer speakers bureau, Dr. Feffer said such drugs as streptomycin and TB-1 are merely "adjuncts" to standard treatment.

Twenty new speakers bureau members were introduced at the meeting at the association's headquarters, 1601 18th st. nw.

Your cash is not only safer in your Columbia Federal account . . . it earns dividends, too!

Savings up to $5,000 Federally Insured

Columbia Federal Savings
AND LOAN ASSOCIATION
730 Eleventh Street N.W. REpublic 7111

Hours: 9 a. m. to 4 p. m. Monday through Thursday.
9 a.m. to 5:30 p.m. Friday.

Member: Federal Savings and Loan Insurance Corporation.

1950 CHRISTMAS CLUB NOW OPEN

Don't store outgrown baby furniture or toys in the attic. Place a Post "Miscellaneous For Sale" ad.

Never before has it cost so little to see

South America

. . . and the fastest way to "B.A." is by *El InterAmericano*

DC-6 express from Miami to Balboa, 4½ hours . . . Lima, 11 hours . . . Santiago, 17½ hours . . . Buenos Aires, 20 hours.

Go now—on business or pleasure—summer is just arriving in South America. And the American dollar goes further than ever before due to recent sweeping currency devaluations. Have all kinds of fun. Swim in the blue Pacific or quiet inland lakes. Explore Inca country. See the races at Santiago, bullfights at Lima. Taste the night life in gay "B.A." English is spoken everywhere.

Fly non-stop by fast 4-engine airliner to Miami. Make connections with *El InterAmericano*, daily DC-6 express flying over the routes of Pan American and Panagra. Excellent connections with Panagra services in Colombia, Bolivia, and Brazil. To circle the continent, return via the East Coast on Pan American's Sleeperette*-equipped, *El PanAmericano*. Ask about all-expense tours of 2 weeks or more. Call your Travel Agent or

REpublic 5700
Ticket Office: 1109 Connecticut Avenue

Do you know South America's WEST COAST?

Did you know that:

- *Mt. Aconcagua—snow-covered volcano on Chilean-Argentine border—is the highest mountain in the Western Hemisphere?*
- *San Marcos University in Lima is the oldest college in the New World?*
- *Rain is almost unknown in Lima and Santiago?*
- *Seasons are reversed. Christmas comes in early summer and skiing is best in July?*
- *The cost of living is less due to favorable rates of exchange . . . particularly in Ecuador, Peru, Chile and Argentina?*

*Trade Mark, Pan American Airways, Inc.

PANAGRA — PAN AMERICAN-GRACE AIRWAYS
PAN AMERICAN — PAN AMERICAN WORLD AIRWAYS

Sure to be top-flight

Yes, right from the "take-off"—from the moment you take the cap off the bottle—you're *Sure* of top-flight taste—*Sure* every drop of Seagram's 7 Crown will be . . . *right on the beam!*

Say Seagram's *and be* Sure

Seagram's 7 Crown. BLENDED WHISKEY. 86.8 Proof. 65% Grain Neutral Spirits. Seagram-Distillers Corp., Chrysler Building, New York

Mary Haworth's Mail

Wife Frankly Admits Having Used Her Children To Hold Husband Who Wanted Freedom to Marry Another Woman; But Is It Constructive Action?

DEAR MARY HAWORTH: Just how far should a wife go, to keep her husband, when she knows he is in love with another woman and wants to marry her?

Bob and I have been married 15 years and have twin sons 13 years old. About six years ago he told me that he did not love me, but that he did love the boys and wanted to do the best he could for them under any circumstances.

I admit I have used the children to keep him. I have taught them to think the worst of the other woman, and at times when I thought surely he would leave us, I had them use what pressure they could to keep him home with us.

Rebels at Being Mere Housekeeper

BUT NOW I am wondering if it is worth all the bother. Frankly I don't know whether I am still in love with Bob, or if I have ever really loved him. Sometimes I think I am just too much afraid of what friends and relatives would think if we parted; and then too the idea of going out into the world again on my own frightens me.

However, I rebel at the prospect of living year after year as a mere housekeeper. That is all I am in the current relationship, and I am afraid it is all I will ever be. There is no sexual life and very little companionship; and I have just about given up hope that marriage can go on indefinitely, without mutual love, and with only a few friends in common and some of the same likes and dislikes.

Please advise if I should give Bob his freedom, as he desires, or keep on with this farce. R. S.

Better Correct Dependent Bias

DEAR R. S.: It seems to me you've wasted six years in trying to hold Bob by desperately negative tactics, when you might have been using that time to outgrow the extremely dependent traits in yourself that caused him to crave escape from the union, and that also compelled you to hang on compulsively, afraid to consider any other possibility.

As matters stand, with you and Bob knowing so little about the hidden dynamics of your emotional conflicts so poorly managed, it would be unwise for anyone to try to settle the argument in terms of voting "yes" or "no" to the question of divorce.

As a guide to helpful self-examination and constructive endeavor, you might read Dr. Edmund Bergler's friendly study of marital failures, published in 1948 by Harper & Brothers, under the title "Divorce Won't Help."

Self Knowledge Helps One Grow

THE AUTHOR'S thesis is that divorce is never a reliable solution to the difficulties of unhappily married persons who don't know themselves—i. e., their emotional needs, unconscious motives, patterns of behavior in close relationships, etc.—because until they have learned to see themselves objectively, and to work at maturing and civilizing their own character, they will always be slipping back into the type of misfortune that their "insufficiencies" breed.

It occurs to me that the author's concluding chapters may have a special lesson for you; because with rare objectivity he makes clear that men are basically infantile themselves, in their expectations of "mother-care" from a beloved wife. In view of your inordinately dependent grip on Bob's coattails, I'm moved to think he turned to another woman for help of sorts in bearing the strain of your infantilism.

Thus, I suggest that if you could make progress in personal growth, so as to feel, think and act more mature, more balanced and resourceful, less clinging, frightened and "dead-weight," it is possible that your relations to Bob might readjust themselves to harmonious pitch. He might not have to be held at home. He might settle down of his own accord, content to stay with you, after all. M. H.

Mary Haworth counsels through her column, not by mail or personal interview. Write her in care of The Washington Post.

Regular $4.95 Value

Sensational Offer!

CORY 5-PIECE 7-CUP SIZE Glass Coffee Maker!

ONLY.. $2

Plus Strip-ends from 2 cans of Wilkins Coffee

ADD 4¢ SALES TAX IN MD. AND D.C.

Send Money, Metal Strips, Name and Address, to— WILKINS COFFEE WASHINGTON 2, D.C.

Mother-in-law Praises Her Wonderful Desserts!

Have a Glamorous Dessert Tonight with Reddi-wip

The very first meal I served my new "mother-in-law" brought loud praise. She couldn't understand how I could serve such glamorous desserts with no fuss or bother—without beaters or bowls to wash.

The answer—Reddi-wip. Made with pure, rich cream, it "whips itself." Turns simplest desserts into party treats.

It's economical, too. 31 servings in the throw-away container. Get Reddi-wip today from your favorite grocer or milkman. Keep it in your refrigerator. Use it daily to add interest to all your meals—to win compliments from your family and guests.

FROM YOUR MILKMAN OR GROCER • "IT WHIPS ITSELF"

A LETTER from SANTA

the biggest thing in a CHILD'S life!

WHEN YOUR YOUNGSTER DROPS HIS CHRISTMAS LIST IN LANSBURGH'S MAIL BOX WINDOW, IT WINGS ITS WAY STRAIGHT TO SANTA!

Santa's helpers are plenty busy these days, scurrying from post office to workshop with armloads of letters from eager fans! And what fun he and Mrs. Santa have reading them! Santa takes time, too, from his stepped up schedule to answer the letters mailed at his Lansburgh's sub-station.

- See the Big Lionel Train Corner Window!
- Have Your Child's Photo Taken (8"x10" in portrait-type folder . . . $1)
- Your Child Gets an Exciting Gift from Santa in Toytown!
- Take an Express Elevator to Our Fifth Floor Toytown. It's waiting for you on the street floor main aisle.

Santa finds it extra-convenient to have a Santa Post Office here . . . and you will, too. To make things even simpler, just clip the form below and have sis or brother fill it with all their Christmas wishes. Bring the kids to mail their letter themselves at our Seventh Street window; they'll love seeing the mail pour in to be receipted by Santa.

Use this form for your letter to Santa. No Postage needed. Drop in Box at our 7th St. Window or in Toytown.

Dear Santa

MY NAME IS _____

I LIVE AT _____

I AM ____ YEARS OLD.

PARENT'S NAME _____

There's another convenient mail box in Toytown for Santa Claus letters—with a special writing desk nearby, supplied with gay stationery.

Lansburgh's 125TH YEAR

7th, 8th AND E STREETS N.W. — NA. 9800

No Sog in Her Biscuits

Marriage, Career Mix Well—When Career Is Food

MRS. J. H. McKENNON arranges a Thanksgiving centerpiece on the dining table of her 150-year-old home in Montgomery County, Md.

This is the second in a series of articles on Washington women who combine homemaking with a career in the business or professional world.

By Lucia Brown

ONE BRIDEGROOM who didn't have to dive through the traditional soggy-biscuit, burnt-steak phase of early married life is J. H. McKennon of Montgomery County, Md.

Married in June, Mr. McKennon had the foresight to select as his bride, brown-eyed Margaret Florea Truby, home economist for the National Association of Frozen Food Packers here. And the same training that has earned her a successful professional career is now coming in handy in Mrs. McKennon's farm kitchen near Colesville.

Margaret and "Tex" McKennon met on a farm—or to be exact, a ranch—and practically in the kitchen, back in 1941. Tall, blue-eyed Tex owned an Oregon dude ranch and Margaret was teaching home economics at Oregon State College in nearby Corvallis.

One day, his cook quit and, with 17 guests and 15 ranch hands on the place, he sent a desperate plea to the college for the temporary loan of a cook. To his surprise, three home economics teachers, including Margaret, turned up and turned out the evening meal.

Travelled Far, and Apart

FROM that time until he returned from Saudi Arabia last January, Tex and Margaret saw little of each other and much of those faraway places. She spent three years in Egypt, Syria, Turkey and Greece, helping set up refugee camps for the Near East Relief and Reconstruction Administration and for UNRRA. A graduate in home economics from Kansas State and Cornell, she was a food analyst for three emergency agencies.

Tex, whose dairy in Shanghai, China, had been bombed out by the Japs in 1937, joined the Navy the day after Pearl Harbor. He spent 42 months with the Seabees in the Pacific, received his discharge on Guam and stayed to build and establish a dairy for the Navy there.

Then, having spent so many years abroad—as a youth, he went from Texas to China, where he decided to go to Saudi Arabia with a construction company before coming back home.

Meanwhile, Margaret returned to the United States, went to work for the Frozen Food Packers about 18 months ago. She is in charge of the test kitchen there—develops recipes to go on frozen food packages, sends out radio and newspaper publicity, works with restaurant, hotel, and school groups.

Tests New Products

HER JOB stresses testing new products, such as the newly introduced frozen okra and black-eyed peas. The association for which she works is made up of firms packaging 90 percent of the frozen foods in the United States.

Since she married, Margaret commutes from the farm 17 miles away to her office on L street every day. She manages to keep house and a job too by dint of many short cuts, learned through years of experience.

She has a maid to help her on Saturdays only, relies on ready-mixes, frozen foods, and other easy-to-fix products to get meals on the table in a hurry. She is a great user of the pressure saucepan, likes glass cooking utensils because they're simple to clean, glories in her compact electric kitchen that makes work easier.

Plans Big Thanksgiving

SINCE THE McKennons love company and have a lot of it at the farm, they are looking forward eagerly to Thanksgiving. There will be eight for dinner and Margaret has the menu all worked out. Here's what she plans to serve:

Oyster Cocktail
Roast Turkey with Sausage Stuffing
Frozen Pineapple and Cherry Garnish
Candied Sweet Potatoes
Creamed Peas
Brussels Sprouts with Chestnuts
Celery Cranberry Sauce Olives
Pumpkin Cake with Whipped Cream
Coffee

The garnish for the turkey is made with half-thawed frozen pineapple wedges, each topped by a bright maraschino cherry. Here are recipes for the sausage stuffing and the pumpkin cake:

SAUSAGE - CORN BREAD STUFFING (for 10-to-12-pound turkey):

1 pound pork sausage
8 cups crumbled corn bread
2 cups chopped celery
2 cups chopped parsley
1 large onion, chopped
Salt and pepper to taste.

Fry sausage until brown. Remove and add to corn bread. In the pan drippings, cook the celery, parsley, and onion for a few minutes and add to the corn bread and sausage. Season with salt and pepper.

PUMPKIN OR SQUASH CAKE

1 package frozen pumpkin or squash.
1 cup raisins, chopped
1 cup nut meats, chopped
½ cup shortening
2 eggs, unbeaten
1 cup sugar
1 tablespoon lemon juice
1¾ cups sifted cake flour
1 teaspoon baking powder
1 teaspoon soda
½ teaspoon salt
1 teaspoon cinnamon
½ teaspoon cloves
½ teaspoon allspice

Defrost pumpkin or squash. Sift flour before measuring, add baking powder, soda, spices and salt, and sift together twice. Cream shortening, add sugar and cream together until light and fluffy. Add eggs and beat well. Add pumpkin or squash, raisins, pecans and lemon juice. Blend well. Add dry ingredients and beat until well blended. (Batter is quite thick, but it works!) Turn into either a cake pan, 9 by 12 by 2 inches, or two square pans, 8 by 8 by 2 inches. Line the pans with waxed paper, then grease. Bake in moderate oven (350 degrees Fahrenheit) 45 minutes or until done. Cut in squares and serve either warm or cold with sweetened whipped cream. Add shaved Canton ginger to whipped cream, if desired.

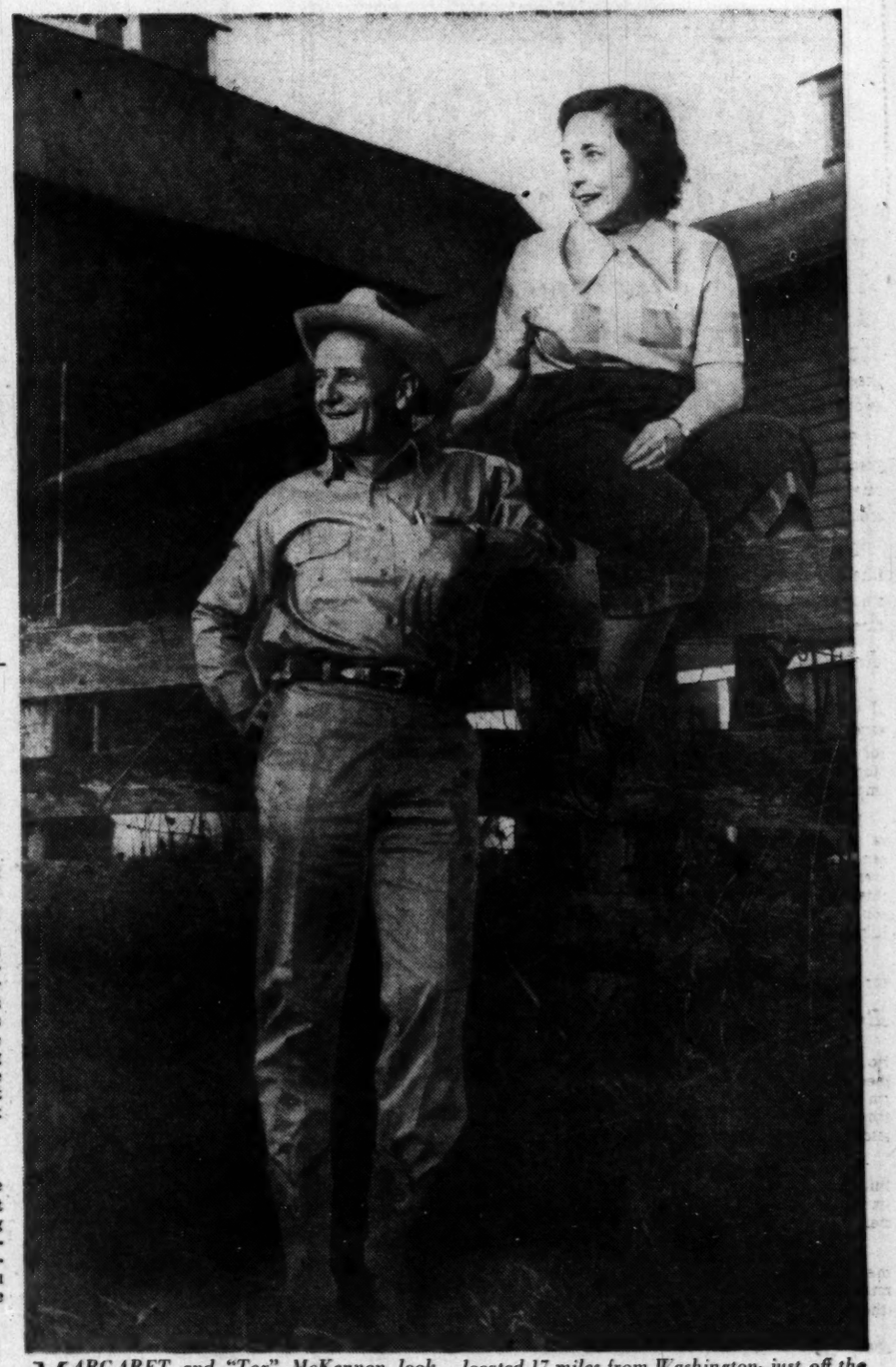

MARGARET and "Tex" McKennon look over the broad acres of their farm, located 17 miles from Washington just off the Colesville Pike.

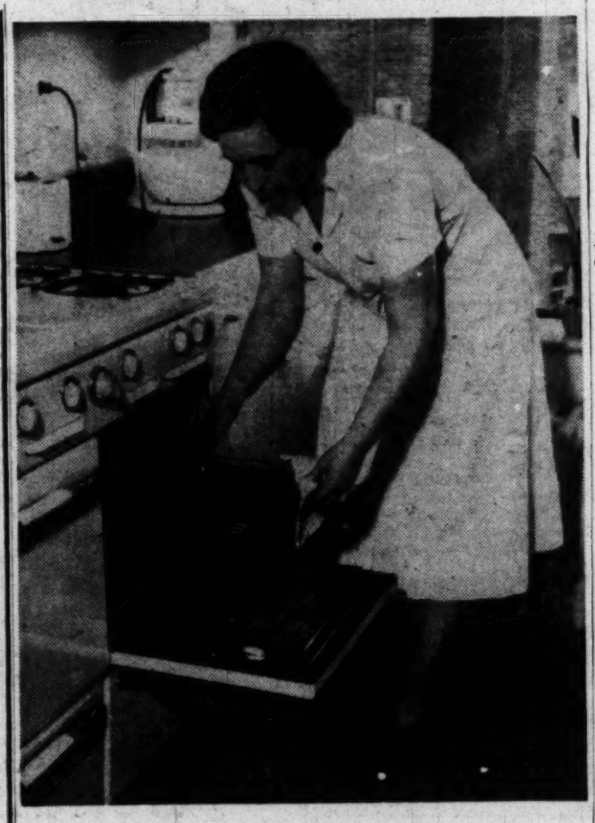

By Wilson, The Washington Post

AT WORK in her test kitchen at 1415 K st. nw., Mrs. McKennon, home economist with the National Association of Frozen Food Packers, tests a pumpkin cake, made by a recipe she worked out herself for Thanksgiving use.

Market Memo . . .

Talking Turkey? Prices Are Higher

LATEST turkey talk is that prices are higher than dealers anticipated a week ago. At wholesale, they've gone up 5 cents on light toms, 3 cents on small hens and 1 cent on heavy toms during the past week. The heavy birds offer much more meat for your money than the light ones.

VEGETABLES to go with the gobbler at thrifty prices include cauliflower and brussels sprouts. Green beans are a good buy, too; broccoli has gone up a little, and carrots are higher. Lettuce for the salad is more reasonable, having gone down gradually all week.

FRUITS to center the table will star apples, grapes and pears if you want to buy with budgets on your mind. Oranges and grapefruit are getting more plentiful, though.

OYSTERS for cocktails or stuffing are abundant and of better quality since the weather turned colder. Crab meat is in fine supply for the time of year. Prices on both oysters and crabs are little changed from last week.

SMOKED HAMS are a good buy now if you want one to keep the turkey company on the buffet. Pork is still tops in the thrifty fresh meats department. The lamb supply remains short and the price high and the same goes for the better grades of beef.

Southern-Fried Turkey Promised For Springtime

Are you having Southern-fried turkey this year?

Your answer is probably "No" but it may be "Yes" six months from now. At a dinner at the Mayflower Wednesday night, turkey growers announced that this delicacy should be available on the Washington market by spring.

Fried turkey with cream gravy was served at the dinner. The birds were young (about 3 months old) Beltsville Whites—tender, meaty, and with a flavor all their own. They were raised by an Elkton, Va., grower, who ships pint-sized gobblers to the New York market. Demand there now exceeds supply, with the ready-to-fry birds selling at 89c a pound retail. Idea is to sell them the year round. One Boston firm featured them this year for the Fourth of July.

The turkey dinner was given by the National Poultry and Egg Board, attended by turkey growers and press and radio representatives.

NEW . . . CAMPUS FAVORITE

COTTON "BOY" SHIRT

$3.50

Pink, yellow or white broadcloth, it's found its way into the life of the young-in-heart. It's casual but neat, and so easy to take care of . . . Sizes 32 to 38.

The Young Men's Shop
38th Year at 1319 F Street

COLONY HOUSE

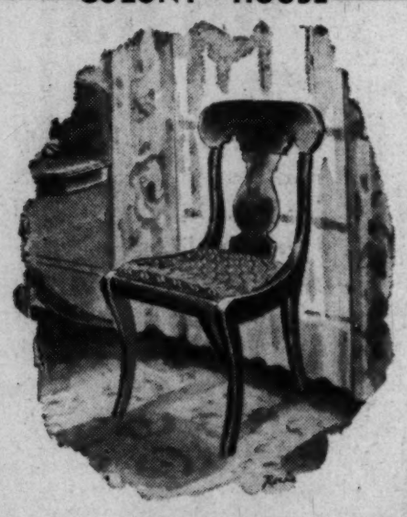

Liza Jackson Side Chair, $29.75

Long a favorite dining room chair, the versatile Liza Jackson is back again after many, many years . . . and Colony House has it, in rich solid mahogany . . . side and arm chairs. Upholstered in small figured tapestry and soft velvet in Colonial red or blue.

Liza Jackson Arm Chair, $34.75
Set of 5 Side Chairs and 1 Arm Chair $179.50

COLONY HOUSE
4244 CONNECTICUT AVENUE
Open Every Night Until 9—Saturday Till 6

SALE
FRIDAY AND SATURDAY ONLY
dresses

Group 1 were 16.95-22.95 $10

Group 2 were 22.95-35.0($15

This is your opportunity to replenish your wardrobe in time for the holidays and SAVE! Choose from cocktail dresses, dinner and date dresses, sports and business dresses. Wools, wool jerseys, rayon crepes, rayon satins, rayon failles and rayon taffetas. Black and high shades. Size 9 to 15 and 10 to 20. Because of the sharp reductions—all sales final.

Alans
3403 Connecticut Avenue
Open Nightly 'til 9, Mondays to 6

Cherie's Maternity
$35.00 Suits
Special $15.00
$29.98 Dresses
Special $5.00
(As Is)
All Sales Final
1923 Eye St. N.W.
RE. 2247

Washington's Smartest Uptown Dept. Store
IDA'S . . 30TH Anniversary Sale
WITH A HOST OF OLD FASHIONED BARGAINS
AMPLE PARKING SPACE STOP 'N SHOP!
Typical Values! Hundreds of Others!
FRI. & SAT. SPECIALS

Misses' & Jrs. $29.95 Shorty and ¾ Length Coats	$21.00
Misses' & Jrs. $39.95 Coats and Suits. Sizes 9 to 15, 10 to 20	30.00
Misses', Jr. & Women's $10, $12, $14 Dresses	8.00
Misses', Jr. & Women's $16.99 to $19.99 Dresses	12.00
$3.99 and $4.99 100% Wool Cardigan and Pullover Sweaters	2.88
$2.99 to $3.99 Blouses; classic and dressy styles	1.88
Men's and Women's $2.98 to $4.98 Slippers	1.00
Children's $5.00 and $5.50 Brown Elk Oxfords. Sizes 10 to 3	2.99
Men's $35.50 All-Wool Covert Topcoats, sizes 36 to 40	29.50
Men's $1.50 Woven Madras, snap-fastener Boxer Shorts	89c
Boys' $2.95 Tom Sawyer Cotton Flannel Shirts, sizes 6 to 20	1.99
Jr. Boys' $5.50 Corduroy Slacks; sizes 6 to 10, limited quantity	3.99
$5 to $7.95 Flexees "Corsees" Girdles and Panty Girdles	2.94
$5.99 Shorty Nylon Pajamas; small, medium and large sizes	3.99
Girls' $12.99 and $14.99 Snow Suits. Sizes 10 to 14	8.53
$4.50 Cottage Sets—red-blue or nile-gold dots	1.99
$3.50 Dotted Priscilla Curtains—90 in. wide to pair	1.99
$2.99 Bucilla Printed Tablecloths—for Xmas; 52x52 in.	1.99
49c All-Metal Stake Trucks—Rubber wheels; red or blue	3 for 45c
Boys' $3.50 All-Leather, Jewel-Studded Double Holsters	1.95
$6.95 "Lazy Susan" Revolving Sectional Relish Tray	3.98
$2.98 Kromex Well and Tree Steak Platters; chrome finish	1.50

FRI. AND SAT. ONLY IVORY SOAP Personal Size 3c A CAKE 4 to a Customer

No C.O.D., Phone or Mail Orders—All Sales Final
IDA'S UPTOWN DEPT. STORE
5601 Georgia Ave. at Longfellow St. N.W.
TAylor 3600 Charge Accounts Invited
Open Every Evening, Including Saturday, 'til 9

WISC. AVE. at P ST.

Thanksgiving Turkeys

$7.50

Tin hand-hammered in Mexico

Fred Leighton Inc.

HUdson 7667

Whirl of Parties For Miss Maloney

Miss Ann Therese Maloney, popular bride-elect of Joseph Lebbeus Burton Murray, jr., is in a whirl of parties preceding her marriage which will take place on November 26. Mr. and Mrs. John J. Dyer are giving a cocktail party in her honor this Saturday at their apartment in Arlington, and Miss Nan Johnson has issued invitations to a cocktail party on Sunday from 5 to 7 p. m.

Other parties for Miss Maloney and Mr. Murray have been given by Dr. and Mrs. Robert Douglas Splain, Miss Margie Cassidy and Miss Elvira McDermott.

Town Topics

Mrs. McLean's Famous House To Be Site of Parties Again

By Marie McNair

THERE'LL be parties again at Friendship, home of the late Mrs. Edward B. McLean, Washington's No. 1 hostess for many years.

Sold by Robert Reynolds, her son-in-law, who inherited the mansion, the house has been divided for the use of several tenants. Mrs. Harold Walker will occupy the central portion.

On Sunday, Mrs. Walker will give her first party there—a tea for the Washington Committee for Education on Alcoholism, sponsored by Yale University.

Chairman of the group is Judge Walter J. Casey, who will introduce Gunnar Back, the radio commentator. Mr. Back will speak to the committee at 4 p. m.

Afterward there will be tea, with Mrs. Ann Archbold, Mrs. Frederick H. Brooke, Mrs. Walter J. Casey among those taking their turn at the tea table. Others who will serve are Mrs. John Allan Dougherty, Mrs. Martin Vogel, Mrs. Guy Despard Goff, Baroness von Schoen, Mrs. David L. Seckinger and Mrs. George Thorpe.

Harris & Ewing

MRS. VINCENT ERNEST CORVELLI was Miss Patricia Ann McInturff before her marriage November 10 at Albright Memorial Church. She is the daughter of Mrs. George F. McInturff, jr., of Washington and the late Mr. McInturff. The bridegroom is the son of Nicholas Mario Corvelli, also of this city. The newlyweds will spend their honeymoon in New England

Visitors From Dallas

MR. AND MRS. Oliver Hammonds, here from Dallas until Tuesday, entertained about 200 of their friends for cocktails yesterday at the Sulgrave Club, where they are staying during their visit here. Hosts with the Hammonds were George E. Ray, Mr. Hammonds' law partner, and Mrs. Ray, who came with them from Dallas.

Following the party yesterday afternoon Prince and Princess Pignatelli entertained at a buffet supper for Mr. and Mrs. Hammonds. This evening Clarence Hewes, uncle of Mrs. Hammonds, will entertain at dinner for them. He will also give a luncheon in their honor on Saturday.

The former Miss Ellen Flowerree of New Orleans, Mrs. Hammonds was presented to society in Washington. Her mother, Mrs. Robert Flowerree, has arrived for a week's stay with her brother, Mr. Hewes.

Lady Meynell Here

AN INTERESTING visitor in town is Lady Meynell, here from England to study American legal and administrative action relating to private restrictive practices. In England she bears the impressive title, "Executive Secretary of the British Monopolies and Restrictive Practices Commission," and she's sponsored in this country by ECA.

Lady Meynell, the former Dame Alix Kilroy, is the wife of Sir Francis Meynell, who is a son of the famous English poetess, Alice Meynell. Yesterday, Lady Meynell had a few friends for luncheon at La Salle du Bois.

Wedding Postponed

THE unexpected recall of Charles Wheeler Thayer for consultation at the State Department has postponed his marriage to Mrs. Cynthia Dunn Cochrane, daughter of the United States Ambassador to Italy and Mrs. James Clement Dunn. The wedding was scheduled to take place on Monday at the American Embassy in Rome.

Barbecue and Dance At Fairview School

A barbecue and square dance will be held at Fairview Elementary School, Fairfax Station, tomorrow beginning at 4:30 p. m. Proceeds of the party, sponsored by the Fairview Parent-Teacher Association, will be used to improve the school library.

BELTS
Make wonderful Christmas gifts
BUTTON SHOP
725 11th St. N.W. NA. 0959

MINCEMEAT MUFFINS
Moist and tender made with Kellogg's All-Bran!

1 cup All-Bran
¾ cup milk
1 cup prepared mincemeat
2 tablespoons shortening
¼ cup sugar
1 egg
1 cup sifted flour
3 teaspoons baking powder
½ teaspoon salt

1. Combine All-Bran, milk and mincemeat; soak about 5 minutes.
2. Blend shortening and sugar; add egg and beat well. Stir in All-Bran mixture.
3. Add sifted dry ingredients; mix only until combined.
4. Fill greased muffin pans ⅔ full. Bake in mod. hot oven (400°F) about 25 min. Yield: 12 medium muffins.

America's most famous natural laxative cereal for diets of insufficient bulk—try a bowlful today!

Kellogg's ALL-BRAN

Mother Knows Kellogg's Best!

For Thanksgiving

A $100.00 SAVING—

9 Piece Mahogany DINING ROOM $298.00 Regular Price 398.00

The exquisite beauty of **Thomasville mahogany** fashioned in simple, graceful lines, creates a room of dignified yet friendly atmosphere, where dining is always a delightful occasion. Beautifully detailed carvings enrich and enhance each piece. Sturdy construction assures years of service. **Suite includes extension table, buffet, china cabinet and 6 chairs. Chairs are upholstered in a rich, satiny pattern that blends with any decorative treatment.**

Phone TRinidad 3471—Open Daily 9 to 9; Saturdays till 6

Curtis Brothers fine furniture

2041 Nichols Ave. S.E., in Anacostia • FREE PARKING on lot at V St. entrance
CHARGE ACCOUNTS INVITED

Fireplace Screens

Tastes and pocketbooks differ—That is why BROMWELL has 94 different types, sizes and prices of Fire Screens in stock for immediate delivery. Whatever your taste or budget. BROMWELL has the screen for your Fireplace. All styles are popular.
Come in, let us show you screens from 4.50 to 125.00.

See the new attached curtain firescreens! Order now for Christmas

Making Homes Brighter Since 1873

D.L. Bromwell
710 12th STREET N.W.

Store Hours: 9 A.M. to 6 P.M. Every Day

DI-5363
Char Accounts ...ailable

Cartoon—Courtesy Aetna Insurance Group, Hartford, Conn.

Jelleff's
Shirlington
Silver Spring

tote-a-tot
Patent Pending

Portable Baby-Sitter

Easy to carry!
Converts into Car Seat or High Chair!

Red or blue simulated leather.....$5.95
Brown canvas $4.95

Don't be a stay-at-home! Tuck baby safely, comfortably into the modern, collapsible carrier . . . slip over your shoulder and off you go shopping, visiting—baby along and loving every minute. Sturdy yet light, in durable, washable material.

Metal Auto Brackets, $1 Set

Mrs. W. K. Skaer, the ingenious inventor and manufacturer of Tote-a-Tot will be in
Silver Spring, today
In Shirlington, tomorrow

Here's the new Formaid bra for you

Of nylon lace with plunging neckline, petal uplifts, 1-in. band. A and B cups, sizes 32 to 38. Frosty white or winter black.

$3.95

Kann's
"The Avenue"
7th, 8th and D Sts. N.W.

Corsets—Second Floor

A Truly Outstanding Christmas Gift . . .

SALE!

Genuine ALLIGATOR Handbags FOR ONLY $19.95*

Domestic alligator, beautifully marked and shaped into 4 smart handbags. Many are fitted, all have leather linings, inside zippers. Top-handle styles with gold color frames, satchel or boxy shapes. Black, brown, red, green or honey colors in the assortment. A gift to delight the heart of any woman!

*Plus 20% tax

Kann's
"The Avenue"
7th, 8th and D Sts. N.W.

HANDBAGS
STREET FLOOR

First in Junior Dance Series Is Tonight

The first dance of the junior dance series will be held tonight at the United Nations Club. The succeeding dances will also be held on Friday evenings. Dates chosen are December 16, February 3, March 31 and May 5, from 10 p. m. to 2 a. m. Sidney's orchestra will play, and informal cocktail parties will be held before dances.

Patrons and patronesses for the series include Associate Justice and Mrs. Harold Burton, Delegate from Hawaii and Mrs. Joseph R. Farrington, Brig. Gen. and Mrs. Carlos Romulo, Rear Admiral and Mrs. Clark Howell Woodward, Maj. Gen. and Mrs. William H. Arnold, Mr. and Mrs. George Maurice Morris and Dr. and Mrs. Walter Boyd.

Miss Mary-Stuart Montague Price is chairman, Mrs. McCain Smith, treasurer, and Mrs. Henry Williams Morgan, jr., coordinator. The dance committee is composed of Miss Marguerite Boyer, Miss Elizabeth Browder, Miss Beverley Farrington, Miss Alwilda Ferris, Miss Ann Gillespie, Miss Betty Jeanne Harrel, Miss Sophie Mayer, Miss Polly Norment, Miss Romona North, Miss Margaret Woodhouse, Miss Flavia Lee and Miss Patricia Polk Morgan. A number of White House aides serve on the bachelors' committee.

Club Calendar

On Today's Calendar

The Keystone chapter, **Daughters of the American Revolution**, will hold a benefit card party and candy sale at the Chapter House, 8 p. m. . . . The **Woman's Club of Chevy Chase** literature section will meet at 2 p. m. Miss Anne T. Harding will review "The Greyhound in the Leash" and Mrs. Thomas Burke will review "The Histrionic Mr. Poe." . . . The executive board meeting of the **Takoma Park Women's Club** will be held at the District of Columbia library, 10 a. m.

Mrs. Clarence G. Fisher, 4113 Illinois ave. nw., will be hostess to the home section, **Petworth Woman's Club** at 1 p. m. The annual saber party of the **Mothers Club of St. John's College** will be held in the school auditorium, 1225 Vermont ave. nw., 8:15 p. m. . . . **The National League of American Pen Women** will hear book reviews at a meeting, 8 p. m. The **University Women's Club** will hold a quiz program at the clubhouse, 8:30 p. m.

Miss Marie Berger, from the Office of the Department of the United Nations Dependent Area Affairs, State Department, will be the guest speaker at a meeting of the **Newcomb Club**, 2 p. m., at the home of Mrs. Clifford Rodlun, 8583 Locust Hill rd., Bethesda. . . . Members of the Mu chapter, **Delta Kappa Gamma**, will hold a panel discussion on "Teacher Welfare" at a meeting, 6:30 p. m., at the Little Tea House, Arlington Ridge rd., Arlington.

The annual card party and dance of the **Nativity Sodality** will be held in the parish hall, 6000 Georgia ave. nw., 8 p. m.

Back to Long Island

Mr. and Mrs. Arthur D. Marks, jr., have returned to their home in Woodmere, Long Island, after a visit here.

Winter-Warm Right for NOW!

Jelleff's
- F Street
- Silver Spring
- Shirlington
- Bethesda
- 4473 Conn. Ave.

Cotton Flannel Plaid House Robe

$7.95

Vat-dyed Colors won't fade in washing!

Red, Green, or Gold Plaid

A robe to want on sight is this soft, cheerful flannel, cut full and long, with comfortable dolman sleeves, two big pockets, front zipper closing. Sizes 12 to 20.

Jelleff's—Negligee Shop—Fourth Floor, F Street

Also at Bethesda, Shirlington, 4473 Conn. Ave., and Silver Spring

Juniors

oh-so-festive
—in Pastel Rayon Satin

$16.95

Demure, twin-buttoned little jacket slips over a sleeveless dress to dance the hours away! Folded decor on jacket is echoed on the dress bodice. Sizes 9 to 15. By Doris Dobson and exclusively Jelleff's! Lovely for a young holiday bride!

ICE PINK *ICE BLUE*

Jelleff's—Junior Deb Shop—Fourth Floor, Also at Bethesda, Shirlington and 4473 Conn. Ave

Misses:

Lustrous Rayon Velvet Charming Suitdress

Suave black or dark green $25

Rich, full-bodied non-transparent rayon velvet with braided collar and cuffs—a back pleat in the figure-flattering jacket.

Jelleff's—Misses Moderate Priced Dresses—Second Floor, F Street

Also at Shirlington, 4473 Conn. Ave., and Silver Spring

Our F Street Store **Open MONDAY EVENING** (Nov. 21st)
Due to Our Closing Thursday, Thanksgiving Day

"Encore"

Barbizon

"Body Contour"

Slips

of

Nylon Crepe!

$5

The sculptured slip that fits without those ripples to mar the lines of your most beautiful costume—that's a Barbizon! Now a lovely nylon crepe slip the "Encore" in all the Barbizon sizes—a pretty topping of nylon-net frosted with eyelets and embroidery—the bodice inserts make it fit to perfection! Tearose or white.

Jelleff's—Underwear Shops—Second Floor, F Street

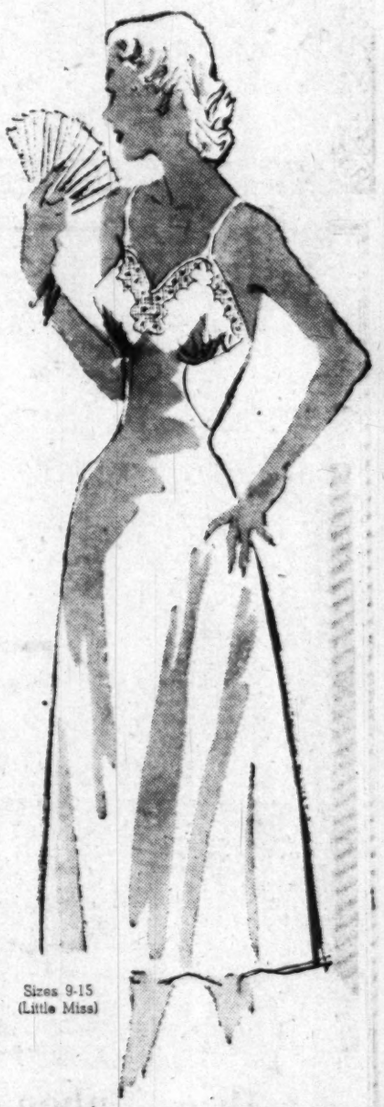

Sizes 38-42 (Lady) Sizes 31-39 (Little Lady) Sizes 10-20 (Miss) Sizes 9-15 (Little Miss)

'The Lipstick that stays on!

$1 (plus 20% tax)

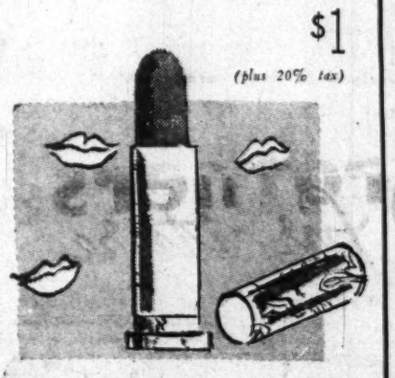

It's "Guitares'" new long-wearing lipstick that won't rub off if properly applied! Gives a smooth, natural coloring to the lips—washes off with soap and water! No more blurred lip line—no stains on napkins, hankies, cigarettes! 8 beautiful shades from light to brilliant to blend with every complexion and costume!

Jelleff's—Cosmetics—Street Floor, F Street

Also at Bethesda, Shirlington, 4473 Conn. Ave., and Silver Spring

It Writes and It Lights!

$1.95

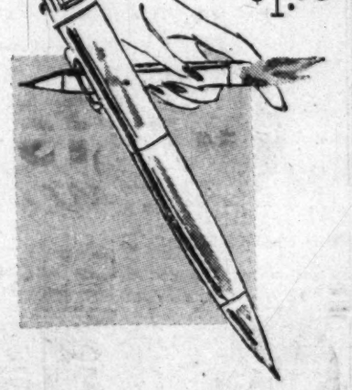

"The Lite-Write" automatic light and pencil combination with a pocket clip

Both lighter and pen are guaranteed. Attractively gold plated and boxed—wonderful gift item at this low price.

Jelleff's—Jewelry—Street Floor, F Street

Also at Bethesda, Shirlington, 4473 Conn. Ave., and Silver Spring

Only at Jelleff's

but at all Jelleff stores, the popular

Largest selling nylon stockings in all America! Popular because of the famous gold stripe which stops all garter-clasp runs, popular colors—

3 Gold Stripe Nylon Styles

**No 3121—Sandal foot for wear with open slippers. Sizes 8½ to 10½.*

**No. 4121—Business sheer—long wearing, yet flattering. 8½ to 10½.*

**No. 4166—Adjustable hose—fits all leg lengths. Sizes 9½ to 11.*

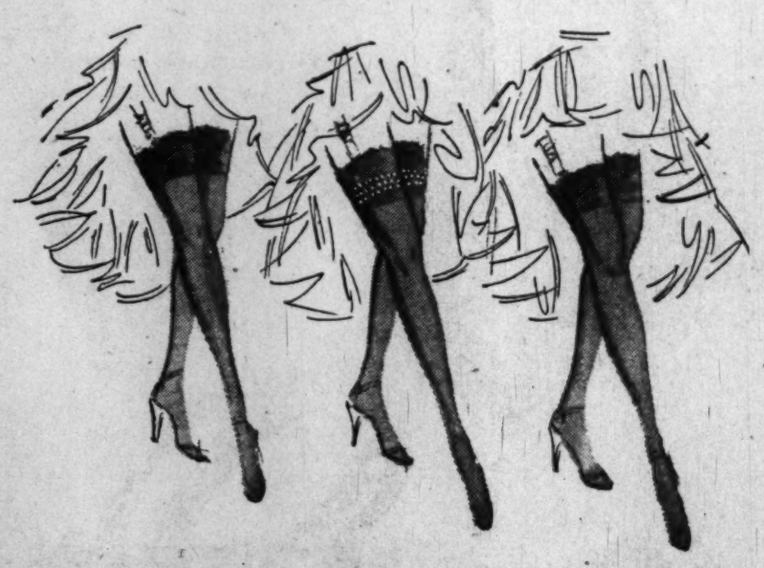

$1.65

3 prs. $4.80

Town Taupe (a rich taupe); **Brownglo** (a mellow brown); **Serenade** (a deep, rich brown beige).

Jelleff's—Gold Stripe Stockings—Street Floor, F Streets, with full assortments also at Bethesda, Shirlington, 4473 Conn. Ave., and Silver Spring.

TOILETRIES—Winter-Timely Specials *Choice . . .* $1

$1

$1.25 Hudnut Shampoo Twins Egg content makes it extra gentle and mild. Creme rinse for the finishing touch, gives you shining hair. (plus 5c Fed. tax).

$1

$1.75 Tussy Cream Rich, creamy for dry, sensitive or oily skins. Softens and beautifies dry, aging skin. (Plus 20% tax).

$1

$2 Dorothy Gray Lotions Choice of 3—Blustery Weather, Special Dry Skin or Estrogenic lotions. (Plus 20% tax).

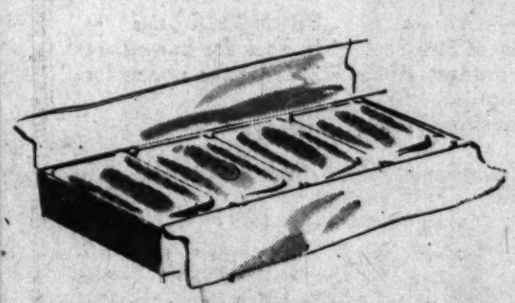

Famous "4711" Glycerine Soap now 4 cakes, instead of 3, for $1
White Rose scent in this soothing, gentle soap.

$1 Lustre Cream Shampoo plus $1 Hair Dressing—both with Lanolin—for silken soft, easy to manage hair.

Both for $1
Plus 10c tax

Jelleff's—Cosmetics—Street Floor, F Street Only

SEARS ROEBUCK AND CO. Value DEMONSTRATION

BUY NOW FOR CHRISTMAS! BUY NOW AND SAVE!

Every department participates in this great money-saving event! Anticipate your needs for personal use; and for Christmas gifts too . . . take advantage of the many special values offered at prices easy on your budget. Ask about Sears Purchase Coupon Books . . . use like cash throughout the store . . . a small down payment, balance monthly, usual carrying charge!

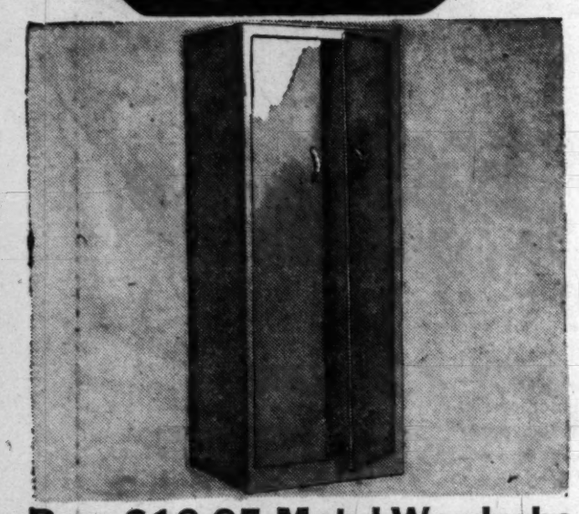

Reg. $16.95 Metal Wardrobe
YOU SAVE $3.07
Plenty of room to hang the new long length dresses . . . 24x64x20-inches. Brown enamel finish. Sturdily built. **13.88**
Furniture Dept., Sears Wisconsin, Bladensburg and Arlington

Reg. $17.95 Base Cabinet
YOU SAVE $3.07
Porcelain top, 20x24-inches. 32½-in. high. Solid hardwood frame, white enameled. Wire rack on door. 1 drawer. **14.88**
Furniture Dept., Sears Wisconsin, Bladensburg and Arlington

5-Drawer Chest Reg. $37.95
YOU SAVE $4.07
Walnut finish. Drawers are cedar lined, center guided and dove-tailed. Extra storage space for you! **33.88**
$3.50 Down $5 Monthly
Usual Carrying Charge
Furniture Dept., Sears Wisconsin, Bladensburg and Arlington

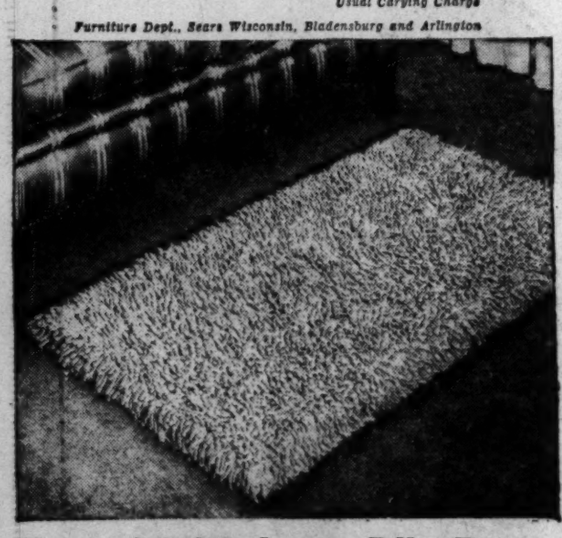

Reg. $2.98 Loop Pile Rugs
24x36-in. Size
You'll like their bright colors throughout your home Tightly twisted, heavy non-skid back.
24x45-in., 3.44 30x54-in., 5.44 4x6-ft., 9.44 **1.94**
Rug Dept., Sears Wisconsin, Bladensburg and Arlington

5-PC. PLASTIC TOP DINETTE

Regular $67.95—You Save $8.07

Laminated plastic table top, will not crack or chip . . . a pleasure to own because it's sturdy, good looking and so easy to keep clean; Table 25x40-inches, opens to 40x43-inches. Has cutlery drawer. 4 legged chrome chairs with thickly padded plastic seats. Rust resistant finish! **59.88**

Furniture Dept., Sears Wisconsin, Bladensburg and Arlington

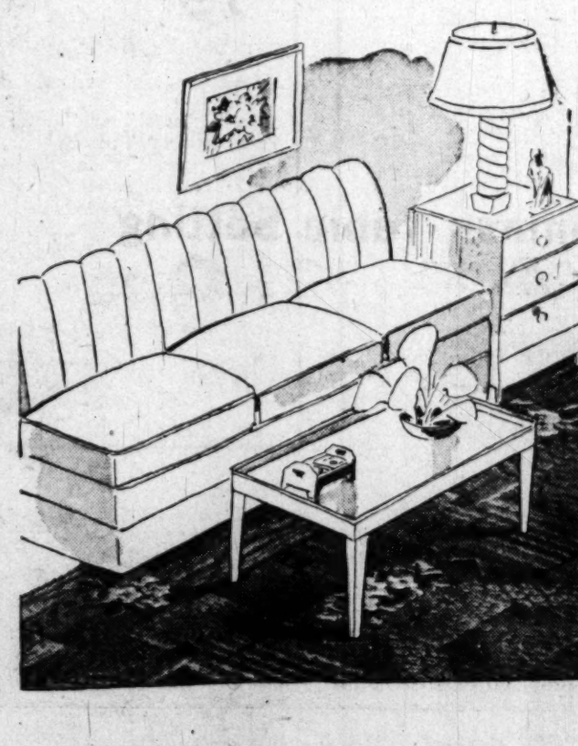

100% All-Wool Face, Regular $47.95, Harmony House

9x12-Ft. Axminster Rugs

$4 Down $5 Monthly
Usual Carrying Charge
You Save $9.07

38.88

- All Perfect Quality
- Floral and Texture Designs
- Decorator Approved Colors

A value combining beauty, smart looks and serviceability! Lovely patterns in jewel-like colorings. Well covered designs help hide footprints and soil.

Floor Covering Dept., Sears Wisconsin, Bladensburg and Arlington

Harmony House Wallpaper
For 12x14-ft. room. Reg. $2.16
Brighten home for holidays! A wide selection of colors, patterns, styles, some washable, all sunfast! **1.68**
Washable wallpaper, reg. $4.56 ..... 3.60
Wallpaper Dept., Sears Wisconsin and Bladensburg

Solid Brass Table Lamp
Special Purchase
Lacquered finish, guaranteed not to tarnish. Approximate height 22½-in. Parchment paper shade in green, maroon. Gold color stripe trim. **5.77**
Lamp Dept., Sears Wisconsin and Bladensburg

Planter Pin-up Lamp
Special Purchase
Chinese figurine with pot on either side for plants. 9¼-inch parchment paper shade. Green, pink, blue. **3.88** each
Lamp Dept., Sears Wisconsin and Bladensburg

LOOK AT THIS PRICE! YOUR CHOICE OF THESE 5-PIECE DINETTE SETS

$6 Down $5 Monthly
Usual Carrying Charge

59.88

5-PIECE SOLID OAK DINETTE
Regularly $69.95 You Save $10.07

34x46-inch table extends to 56-inches with 10-inch leaf. Popular limed oak finish that will look well in most any home. Full box seat chairs have rich blue plastic seats. Sears own Harmony House construction . . . the ultimate in quality furniture! **59.88**

Furniture Dept., Sears Wisconsin, Bladensburg and Arlington

Easy Terms on Purchases of $20 or More! Ample Free Parking!

"Satisfaction guaranteed or your money back"

SEARS

911 Bladensburg Rd. N.E. (2) FRanklin 7500
Wisconsin Ave. at Albemarle (16) ORdway 1122
2800 Wilson Blvd., Arlington, Va. CHestnut 7722

...st 2 days TODAY AND SATURDAY 10 TO 9 Free Parking!

...Practical
...nd Lovely

gifts for the home

specially purchased!

gifts for the bedroom

Tufted Chenille Bedspread
Corduroy texture one-tone cotton chenille, trimmed with a riple tufts panel and border. Full or twin sizes. Choice of colors. Boxed! **6.98**
Sears Wisconsin, Bladensburg and Arlington

Baby Chenille Bedspread
Elaborately designed punchwork with bouquet design in a two-tone panel of embroidery. Bordered with rows of baby cotton chenille. Boxed. **14.98**
Sears Wisconsin and Bladensburg

Pastel Colored Sheet Sets
Two 81x99-in. sheets and two 42x36-in. pillowcases in set. Good quality muslin. 3-inch hems. Choice of colors. **6.49**
Sears Wisconsin, Bladensburg and Arlington

72x90-in. All-wool Blanket
Soft, suede-like finish all-wool blanket, in lovely Harmony House pastel colorings. Finished with 7-inch rayon satin binding. Boxed. **13.90**
Sears Wisconsin, Bladensburg and Arlington

Colored Hemmed PILLOWCASES 42x36-in. before hemming. Pretty printed designs. **1.39** pr.

Embroidered PILLOWCASES 42x36-in. before hemming. Embroidered floral designs. **1.66** pr. Reg. $1.79
Sears Wisconsin, Bladensburg and Arlington

specially purchased!

gifts for the bath

Floral Design Bath Mat Set
One 21x36-in. mat with matching lid cover. Floral design center with contrasting pile border. Soft, fluffy cotton chenille. Nicely boxed. **3.98**

Chenille Bath Mat Set
One 19x34-in. mat with matching lid cover. Attractive plaid design with solid color contrasting border. Fluffy cotton chenille. Boxed, **2.98**

6-Piece Towel Set "His" and "Hers"
Set consists of two 22x44-in. bath towels, two 16x26-in. hand towels and two 12x12-in. washcloths. A nice assortment of colors. **4.69**

3-Piece Towel Set
One 20x40-in. bath towel, one 15x26-in. hand towel and one 12x12-in. washcloth. Heavy quality cotton terry. Harmony House colors. **1.49**

3-pc. Pastel Towel Set
One 20x40-in. bath towel, one 15x26-in. hand towel and one 12x12-in. washcloth. Firmly woven cotton terry. Harmony House colors. **1.98**

6-pc. Washcloth Set
Luxurious, soft cotton terry cloths, 12x12-inches. Assorted decorator colors. Gift wrapped, ready for Christmas giving! **79c**
Sears Wisconsin, Bladensburg and Arlington

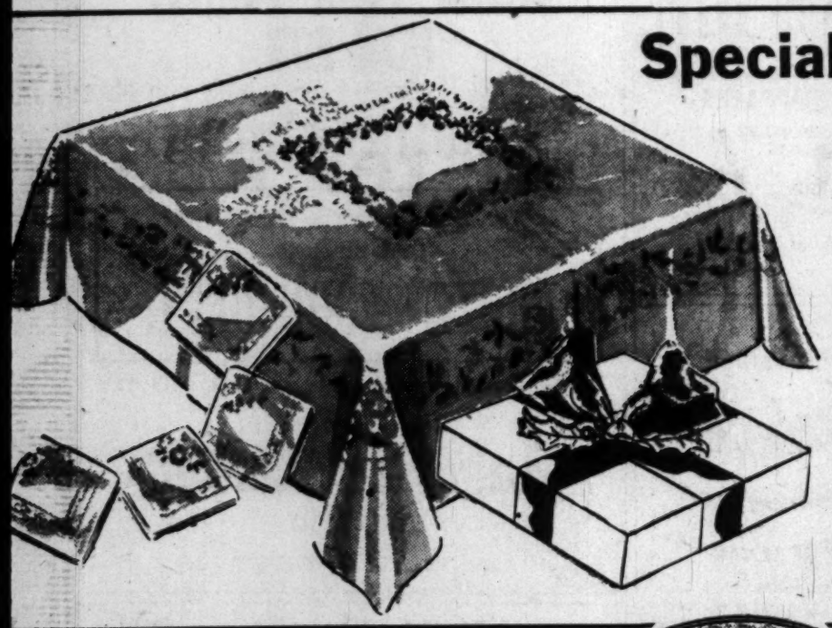

Specially purchased gifts for the kitchen and dining room

5-Pc. Quality Damask Table Setting

Rich rayon and cotton damask. Cloth size 52x52-inches with 4 matching napkins. Lovely floral pattern emphasized by delicate hand-painted tints. Off-white background. Boxed. **9.98**
7-pc. Damask Table Set **12.98**
Linen Dept., Sears Wisconsin, Bladensburg and Arlington

Imported Lace Table Cloths

Two elaborate patterns, Nottingham or filet weaves. Fine quality ply yarns, in popular ecru shade. Size 70x90-inches. Lend an air of elegance to your table setting. **4.49**
Linen Dept., Sears Wisconsin, Bladensburg and Arlington

Printed Luncheon Set One 54x54-in. cloth, 4 napkins. Attractive designs. **3.98**

8-pc. Place Mat Set Printed cork, In Mexican, vegetable, fruit, peasant designs. **1.59**

7-pc. Damask Set Cloth 51x51-In., 6 napkins. Floral designs. Assorted colors. **3.98**

5-pc. Bridge Set Cloth with 4 napkins. Smart novelty colors, smart combinations. **2.69**

5-pc. Novelty Potholder Set Assorted multi-color print fabrics. Three attractive styles. **98c**

6-pc. Cannon Towel Set Two cotton dish towels, 2 terry potholders and 2 dishcloths. **1.59**
Linen Dept., Sears Wisconsin, Bladensburg and Arlington

Reduced! Lovely "Countess" Design

95-piece set dinnerware

Regularly $42.95

38.77

$8 Down $5 Monthly
Usual Carrying Charge

You'll like its delicate thinness with its traditional moss rose spray pattern . . . rich ivory colored shoulder . . . trimmed with 22K gold. Grand enough for the most formal table setting!

Chinaware Dept., Sears Wisconsin and Bladensburg

SAVE! 57-piece Harmony House AA+ **silverplate**

Reduced to **18.88**

Your Choice of Chests $4.95 and $7.00

Extra heavy plating gives longer life. Each piece guaranteed 25 years. Dinner or grille style knives. Exquisitely sculptured patterns in four lovely designs.

Silverware Dept., Sears Wisconsin and Bladensburg

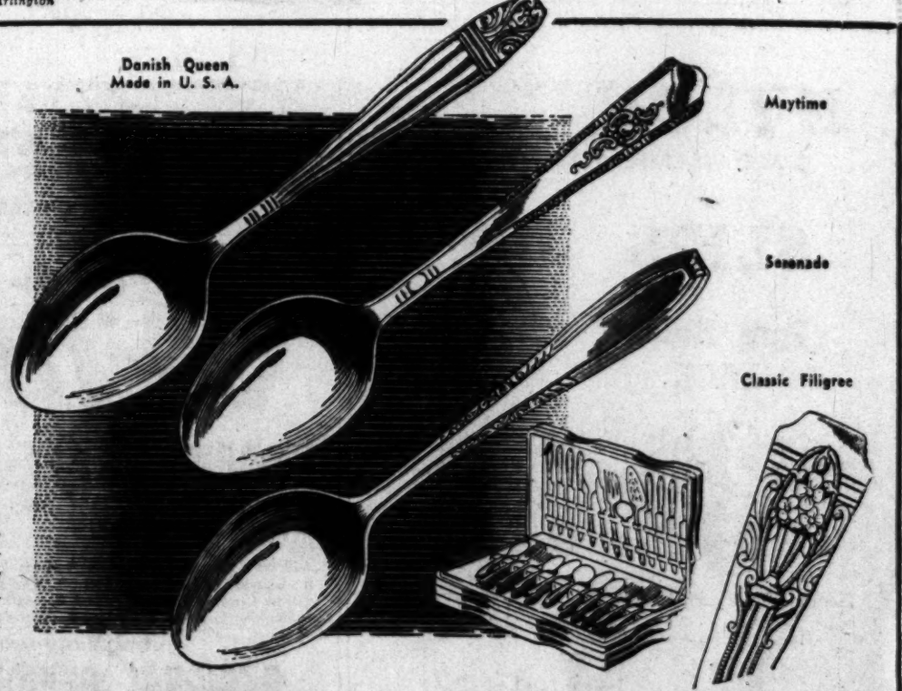

Easy Terms on Purchases of $20 or More! . Ample Free Parking!

"Satisfaction guaranteed or your money back"

SEARS

911 Bladensburg Rd. N.E. (2) FRanklin 7500
Wisconsin Ave. at Albemarle (16) ORdway 1122
2800 Wilson Blvd., Arlington, Va. CHestnut 7722

On The Club Front . . .

By Nicha Souré

THE tale that Egyptian women are hidden from the public's eye is just "Hollywood stuff," Brig. Gen. Mohamed Bey Khalifa, Air Attache of the Egyptian Embassy, said yesterday at the World Fellowship luncheon at the Young Women's Christian Association.

General Khalifa pointed out that the Egyptian woman of olden days had a superior status to her Roman and Greek counterpart.

Today there are women lawyers and doctors in Egypt just as there are in America, he said. But, he added, the American woman is "richer than her Egyptian sister, just as the American man is richer than his Egyptian brother."

Among guests at the luncheon were Mme. Ghaleb, wife of the Military Attache of the Egyptian Embassy, and Dr. M. B. Chiati, Counselor at the Egyptian Embassy.

Rug Classes Offered

WANT to learn how to hook a rug or play bridge?

The Alexandria Young Women's Christian Association is starting classes in both arts. Mrs. Augustine Bresnahan will teach three classes in hooked rug making on Tuesdays. Classes from 10 a. m. to noon and 7:30 p. m. to 9:30 p. m. will be for men and women, while the afternoon class from 3:30 to 4:30 p. m. will be for children over 8 years old.

Mrs. J. C. Williams will teach advanced bridge classes on Mondays, 8 p. m., at the YWCA. For information about the classes, call Alexandria 3286.

THE dessert for Thanksgiving dinner at the Baptist Orphanage on Old Georgetown rd. in Bethesda will be presented by the Junior Woman's Club of Chevy Chase.

The club will also bake cookies for the veterans at Naval Medical Hospital.

the Stork Set
821 NINETEENTH N.W.

SOMETHING NEW

A jumper dress and jacket ensemble . . . deceptive as designers magic to take you through the whole day. Wine green or royal in rayon faille. Sizes 10 to 16.

Only $10.95

Mail Orders Filled
REpublic 7021
Open 10 'til 6

Fashions FOR THE TIME OF YOUR LIFE

MATERNITY
CLOSE-OUT!
We are discontinuing our Maternity Department at prices far below cost!

26 FALL DRESSES, 14.95-22.95 ..... $8.88
7 FALL DRESSES, 10.95 ..... 4.44
30 COTTON DRESSES, 5.95-10.95 ..... 3.33
7 GABARDINE SLACKS, 7.95 ..... 4.44
2 SLACK SUITS, 12.95 ..... 4.44
5 GABARDINE SKIRTS, 7.95 ..... 4.44
35 MATERNITY SLIPS, Up to 5.95 ..... 2.22

BELLES
DRESS SHOPPE
4815 Georgia Ave. N.W. — Open Eves. 'Til 9.
At Decatur Street — RAndolph 5260

WOOLIES FOR WINTER

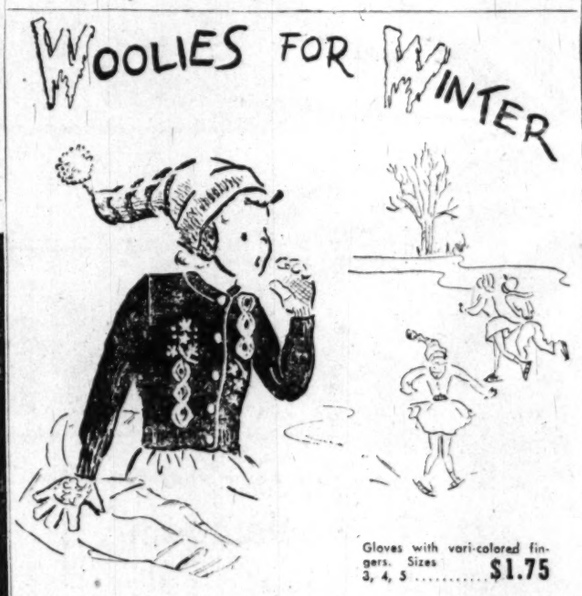

Gloves with vari-colored fingers. Sizes 3, 4, 5 ..... $1.75

Red or Green embroidered sweater. Sizes 3 to 6 $3.95, 7 to 12 ..... $4.95
Stocking Caps $1.95

Mail + phone orders promptly filled
The Children's Cupboard
120 E Broad St. FA 3044 Falls Church, Va.
Store hours: 9 to 6:30 Mon. thru Thurs. — Fri. & Sat. 9 to 9

Store Hours Monday Through Saturday 9:30 to 5:30
R. Harris & Co.
JEWELERS AND SILVERSMITHS SINCE 1874
F AND ELEVENTH STREET, N. W.

"Kensington" by Gorham

sterling silver tea service for truly distinguished entertaining. Melon shaped with Gadroon border, beautifully individual. Five pieces: sugar, creamer, coffee pot, tea pot, waste bowl . . . 575.00

Superb tray 475.00
Hot water kettle 425.00

Federal Tax Included

Quality • Reliability • Prestige

Dont Store outgrown baby furniture or toys in the attic. Place a Post "Miscellaneous For Sale" ad.

BETHESDA—CHEVY CHASE SHOPPING CENTER
7100 BLOCK OF WISCONSIN AVE.—OPEN FRIDAYS UNTIL 9 P. M.

The Stores of PERSONAL SERVICE

★ A Complete Shopping Service for the Whole Family and Home.
★ Nationally Known Merchandise at Reasonable Prices.
★ Save Time . . . Discover the Ease and Convenience of Suburban Shopping.

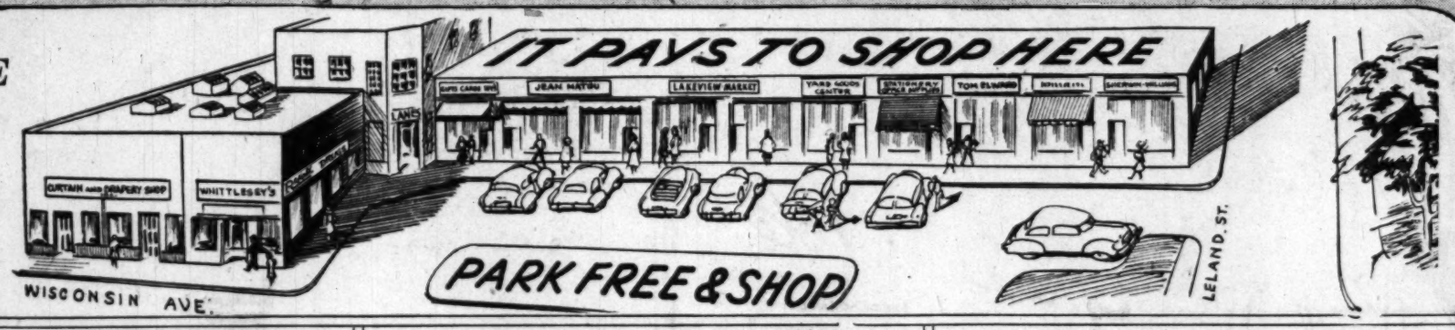

WHITTLESEY'S Drug Store
Where Your Patronage is Appreciated
W. H. WHITTLESEY, PROPRIETOR
7135 Wisconsin Ave.
TELEPHONE Wisconsin 5555
Bethesda, Md.
Bethesda-Chevy Chase Shopping Center

Your doctor may telephone prescriptions to our store and save precious time
WHITTLESEY'S
AN INSTITUTION OF SERVICE TO THE DOCTOR AND THE PATIENT!
Prescriptions Delivered

SWEATERS

Sleeveless & Long Sleeves
Cardigan—Pullovers
in
NYLON, CASHMERE AND ALL WOOL
from $4.95 up
Covert Topcoats $47.50
Gabardine Topcoats $45.00
Use Our Xmas Layaway Plan
TOM ELWARD
"Bethesda's Leading Men's Store"
WI. 9861

YARD GOODS CENTER—OF BETHESDA
Fabrics of Distinction
LINENS • BROCADES • SILKS • IMPORTED WOOLENS
Famous Brands of IMPORTED AND DOMESTIC
WOOLENS 15% Off
Friday and Saturday Only
KNITTING YARNS & SUPPLIES
• FLEISCHER AND MINERVA WOOL AND NYLON YARN
• ARGYLE SOCK PAKS AND KITS
Yard Goods Center, Inc.
Patterns • Notions • Buttons • Belts
7109 Wisconsin Ave. WI. 6558

Imported and Domestic Foods
A Complete Line of Dietetic Foods
ORDER YOUR TURKEY NOW FOR
Thanksgiving
We Announce the OPENING of Our New
FROZEN FOOD DEPT.
Charge Accounts Invited — FREE DELIVERY
Lakeview Market
WI. 1610
"Finest Foods at the Fairest Prices"

For the "LITTLE MEN"

DONMOOR
Basques — free and easy shirts . . . modern, sensible, in colorful stripes and solids. Sizes 2 to 6.
$1.25
LANE'S
THE STORE FOR CHILDREN'S WEAR

UNFORGETTABLE!
Grandma Moses
CHRISTMAS CARDS
BOX OF 12 CARDS $1
They're Hallmark Cards—from the original canvases of that grand old lady of American art, Grandma Moses. See these beautiful cards—send them to your friends this Christmas.
Eleonore Gift Shop
WI. 1633

An Ideal Christmas Gift

SOLID BRASS LAMPS
More of those "out-of-this-world" lamp buys at this unbelievable price of $3.99. Some styles sold for as high as $8.98. Made of gleaming solid brass that won't tarnish, that wears like iron. Showing only 2 of the many styles for living rooms, bedrooms, den, study or hall.
Purchase Singly or in Pairs.
$3.99 EACH
Bethesda Curtain and Drapery Shop
No Phone Orders — WI. 4445

Open Friday Until 9 P. M.
NYLON & ACETATE-CREPE SLIPS
Pure Nylon LACE
$3.95 EA.
Same in Tailored Slip $2.95

Jean Matou

GIFTS Galore

FROM OUR STATIONERY STORE including:
Address Books ★ Artists Sets ★ Bates List Finders ★ Book Ends ★ Calendars ★ Canasta Sets ★ Christmas Cards ★ Desk Sets ★ Desk Lamps ★ Fountain Pens ★ Games ★ Gift Tapes ★ Poker Chips ★ Smoking Stands ★ Stationery ★ Typewriters ★ Leather Brief Cases
And Many Others
REGIONAL OFFICE SUPPLY
WI. 9152

Suggestions from SHERWIN-WILLIAMS
WALLPAPER
ONE OF THE BEST AND MOST COMPLETE SELECTIONS FOR YOU
CONSULT OUR DECORATOR FOR COLOR SCHEMES

BETHESDA—CHEVY CHASE SHOPPING CENTER—Open Fridays Until 9 P.M.

ANNIVERSARY
SALE
NOW IN PROGRESS
PICTURES • MIRRORS • FRAMES
AT TREMENDOUS SAVINGS!

PICTURES • FRAMES • MIRRORS
Cohen's
1227 G ST., N.W. WASH., and SHIRLINGTON, VA.

Tobé Says...

Gadgets have an unholy fascination for most women. I myself fall for every new household gadget I see.

Today there are almost as many gadgets to put in your handbag as in your kitchen. Tiny colored nylon clothes whisks in a jeweled cylinder that looks like a lipstick; minature silent butlers for cigarette fiends who insist on smoking everywhere; key cases that look like old gold coins; ball point perfume holders that write fragrance on your skin; tricky combination mirror-and-lipsticks; combination mirror-and-lipsticks; not to mention the ubiquitous little boxes.

Manufacturers have done a wonderful job in making these as pretty and feminine as any other fashion accessory. They are the perfect "little" gifts for any smart girl on your list.

Copyright, 1949, N. Y. Herald Tribune

Dreamy Fashions Come to Life

By Peggy Preston

YESTERDAY'S show staged at the monthly luncheon of the Fashion Group featured the kind of clothes that women dream about. There were swish, slick hostess gowns, filmy negligees, lush fur wraps, carelessly tossed over satin lounge costumes, and yards and yards of pearls, the season's top jewel fad.

Presented in a program entitled "Luxury Gifts for Christmas Giving," the collection was the kind to set a woman wishing, wistfully, that friend husband would take a hint and do his Yule shopping accordingly.

Basking in the reflected glory of her glamorous lounge wear was New York Designer Dorine Liebert, an honor guest at the luncheon. Present also, to comment on the current popularity of pearls in the costume jewelry field, was Miss Marguerite Donohue of a Manhattan firm. Furs shown were by Joseph DeLeo, well known fur stylist, who was unable to be present due to illness.

Honor guests at the head table included Mrs. Cornelius Vanderbilt Whitney, Mrs. Robert Guggenheim, Mrs. Morris Cafritz, Mrs. Constantine de Stackelberg, Mrs. Pierpont Morgan Hamilton and Mrs. Oliver Hammonds. Presiding at the head table was Mrs. Marion Tolson, regional director of the Fashion Group. Mrs. Hazel Markel was in charge of the program.

New Whimsy for Lounging

NEWEST whimsy in the lounge wear field is a "Television Robe," intended to help you look glamorous—and feel comfortable—while viewing the television screen.

Such a robe, along with a group of traditional lounge garments, will be shown Saturday at 2 p. m. in the negligee department of Woodward & Lothrop's. Miss Ethel Thorsen, designer of the outfits, will comment at the showing.

On display also will be French and English imports brought here this fall by Woodward & Lothrop's. London fashions will include suits and coats by Digby Morton and Peter Russell. Paris will be represented by the designs of Jacques Fath and Christian Dior.

Romantic Promise

THERE are many kinds of promises—and many different visible symbols for them: the most prosaic, the I. O. U. promising the return of money—the most romantic, the engagement ring.

The romantic promise, however, is often expressed by other tokens before the "ring" stage is reached. For example, there's the lover's knot, with which we're all familiar, popularized by the romance of Louis XV of France, and Madame de Pompadour. Before this, the tying together of ribbon streamers bespoke the union of sweethearts, and, coming forward in history to about 50 years ago, we find that the young men used to present the girls of their fancy with colored ribbon bows. These, each lucky lady would attach to an embroidery hoop to form a gay, multicolored circulet—a different colored bow for every beau—to testify to her powers as a charmer.

By Tob Kelley—The Washington Post

RUBY-TONED satin, detailed with black silk braid, makes this colorful, easy-to-wear hostess gown designed by Dorine Leibert. It is from the collection shown yesterday at the luncheon of the Fashion Group

Tolstoy Group Hears Prince Bagration

A meeting of the Tolstoy Fundation was held yesterday at 3 o'clock at the home of the honorary president, Miss Alice Dodge. Prince Bagration, executive member of the foundation, has just returned from Europe and he described the work being done by the foundation in assuming responsibility for 5000 displaced persons.

Temporary quarters for these displaced persons are provided at Reed Farm in New York State. Anyone interested in employing White Russian DP's may call Mrs. John Shields, executive secretary of the Washington Branch of the foundation, at ORdway 4628.

Prince Bagration is the son of the late Princess Tatiana of Russia, who was cousin of the late Czar Nicholas II. He is also a cousin of King Peter II of Yugoslavia.

Open Friday evening until nine—

INVITATION TO THE JUNIOR DANCE

TWO DARLING EVENING DRESSES FROM OUR GROUP OF INEXPENSIVE JUNIOR MODELS. THE BARE SHOULDER ONE IS IN GREEN, BLUE OR RED: THE OTHER IN BEAUTY, GREEN OR BLACK. 9 TO 13.

22.95

Gretchen Cole
INCORPORATED
BETHESDA, MARYLAND

7244 WISCONSIN AVENUE

Raleigh Haberdasher OPEN THIS MONDAY EVENING 'til 8:30 p.m.
. . . instead of Thursday Evening (Thanksgiving)

the gentle swish of taffeta . . . the lovely touch of velvet . . .

Coat Dress

New and successful on the fashion horizon . . . in crisp, swirling rayon taffeta dramatically accented with rayon velvet. See the lavish, extravagant cut of the collar, its fabulous pocket, its talent for belittling your waist. Gleaming black . . . 10 to 18; brief sizes for you who are 5'4" and under.

$25

Raleigh
HABERDASHER
1310 F ST. NA. 9540

Gifford's
Ice Cream and Candies

TWO DELIGHTFULLY DIFFERENT THANKSGIVING DESSERTS!

AN ICE CREAM MELON MOLD
of two holiday flavors — Macaroon Bisque Ice Cream with a center of orange ice.
$1.50
Larger size to serve 10 to 12, $2.50

THANKSGIVING ICE CREAM CAKES
of Chocolate and Vanilla Ice Cream . . . hand-decorated with orange and chocolate whipped cream. ..... $1.85 to $3.50

Phone SH. 5670
Silver Spring Bethesda
Arlington (Lee Hwy.), Va.

Open from 10 A.M. to 3 P.M. on Thanksgiving Day

• Also at Spring Valley

The Little "Dress" Suit

with a soft formality all its own. Wonderful under winter coats. Left: taupe, navy, red or royal featherweight flannel and black velveteen; right: black, hunter or wine velveteen, braid-bound. Each 49.95.

Greenbrier Sports Shop, Fourth Floor

Julius Garfinckel & Co.
F Street at Fourteenth

Richard W. Snyders Announce Birth of Son

Capt. Richard W. Snyder, United States Air Force, and Mrs. Snyder are being congratulated on the birth of a son on Wednesday, at Walter Reed Hospital. The baby has been named Peter Peck. Mrs. Snyder is the former Miss Mary Frances Peck, daughter of Mrs. C. Elliott Peck and the late Mr. Peck. Captain Snyder's parents are Maj. Gen. and Mrs. Howard M. Snyder. Captain Snyder is stationed at March Field, Calif.

LET

Betty Lane

Do Your Christmas Shopping For You

A special Christmas Shopping Service For Hecht Co. customers at no additional charge

FOR BUSINESSMEN

Let our pert Betty Lane suggest gift ideas for business friends and family. Sit in an upholstered chair as she shows you samples for your approval. Everything you choose will be gift-wrapped, mailed, or delivered as you direct.

FOR INVALIDS

The vast Hecht Co. Christmas gift stocks are as close as your telephone. Simply call Betty Lane at NA. 5100, extension 5577. Betty Lane will follow your shopping instructions to the last ribbon bow.

FOR ELDERLY FOLK

Crowds too much for you? Let Betty Lane, familiar with all our dazzling gift items, help you. Come to our third floor Betty Lane center. Take off your shoes and relax. Betty Lane will handle your gift list with the utmost care. Or if you prefer, will take you direct to the department to find exactly what you wish.

FOR FOREIGN VISITORS

Among our 5,000 store associates are many who speak all the languages of the world. These specialists are available to hurdle any language barriers through our Betty Lane Shopping Bureau.

THE HECHT CO.
THIRD FLOOR, WASHINGTON ONLY

Geneology Dept. Reports

Lowdown on Errol's New Gal: She's Got the Shape, Not the Title, He Claims

By Mary Van Renssalaer Thayer

ANYONE interested in Errol Flynn's prospective third wife? She's described by the handsome cut-up as rich, beautiful and, to boot, a Romanian princess.

Irene Ghika is definitely Romanian but neither rich nor really beautiful. And, though a member of one of the most prominent Romanian families, she has no right to a title.

She's around 20, has a lovely figure and a plainish face. She's the daughter of the late Ion Ghika. Her mother, equally svelte and plain faced, lives in Paris and is the widow of Paul Zanescu (her third husband), who was drowned sometime after he served as secretary of the Romanian Legation in Vichy.

As for titles, according to the Romanian constitution which has been in effect many, many years, no one legally has or had the right to be titled, though a few courtesy titles were permitted to males directly descended from ruling families of the two great Romanian provinces, Wallachia and Moldavia.

Though a family of Ghikas—like the Stirbeys and Bibescos—once ruled in Wallachia, none of Irene's ancestors happened to be among them.

Sometime ago Flynn's fiancee eloped with a chauffeur, but this escapade was smoothed over.

Fun for the Adults

SWEEPING the salons, as well as such educational institutions as the State Department and Pentagon, is the new French Phrases game. It works this way—pick out a few French words, pronounce them strictly nasally American, then translate as they sound. Here are a few: "Ile de France"—I'm sick of my friends; "Pot de creme"—pour the cream; "Cherchez la femme"—share the woman; "Eau de Cologne"—will pay for the perfume later; "Endive"—a night club; "S'il vous plait"—not sterling; "Piece de resistance—hard to get; "Au contraire"—away from the city; "Coup de Grace"—cut the lawn.

There are many, many more, of course, but the above seem to be the only ones suitable for publication in a family gazette like The Washington Post.

Southall

MRS. RALPH NORMAN NOVAK, before her marriage November 5 at Transfiguration Episcopal Church, was Miss Barbara Ann Satterthwaite. She is the daughter of William Bryan Satterthwaite of Washington. Wearing white lace and carrying an orchid with her prayerbook, the bride was given in marriage by her father. Miss Robarta Joan Satterthwaite was maid of honor. The couple will live in Washington

HOME MADE CANDY
POLLY TRENT
507 11th St. N.W.
85c lb. . . . All one price

Hearing Society Will Hold Bazaar

Early Christmas shoppers will find a wide selection of gifts, most of them handmade at the annual bazaar of the Washington Hearing Society, 2431 14th st. nw., on Saturday from 11 a. m. to 8 p. m.

Members have been working to top last year's record of over $1000 profit, Mrs. Madeleine Thecker, general chairman, said today.

The Tuesday lip-reading class is making aprons of all shapes and sizes as well as cakes, cookies, jams, jellies and relishes. Candy is a specialty of the Junior Hearing Group. Other gifts will include hand-molded Christmas candles, Christmas cards and babies' clothing.

Miss Lee Woodward will sketch portraits in charcoal. Mrs. Paul Pernecky, jr., is chairman of the luncheon served from 12 noon to 2 p. m.

Friday and Saturday
a
Sale
of better dresses
$14 *and* $29
formerly $29.95 to $59.95
sorry, no alterations
all sales final
berta colen
clothes hats accessories
1365 connecticut avenue
mezzanine
adams 4311

Woodberry Alumni to Hold Banquet

Alumni of Woodberry Forest School resident in Washington and Baltimore will hold a banquet tonight at the Wardman Park Hotel in honor of Headmaster Shaun Kelly, jr., and Mrs. Kelly.

The banquet will precede the annual football game between Woodberry Forest and Episcopal High School on Saturday.

Play-Tex AIR NURSE

Momma's little helper—and what a wonderful help it is . . . securely holds and guards any baby from birth to creeping age! Use it at home, when visiting or traveling. Inflates in one minute. REGULAR 9.95 . . . . . **4.95**

For the New Baby WEST END All Aluminum Steam Sterilizer

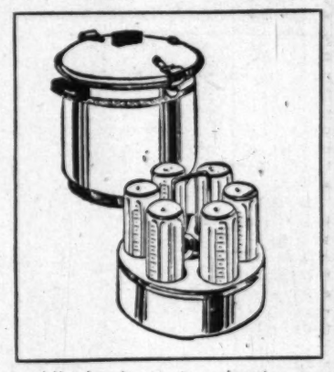

Sterilize the quick and easy way . . . right on your range. All aluminum tray inset . . . holds seven bottles. Sterilizer may also be used for cooking and canning. REGULAR 4.95 **2.23**

BABY BUTLER
60 CANAL RD. S.W. • EX. 4370

LARGE SELECTION OF USED SINGER* SEWING MACHINES

Consoles, portables, treadles! Every machine expertly reconditioned by our Service Men. Guaranteed to be in perfect running order. One to suit every purse. Come early for best selection!

BUDGET TERMS

Famous SINGER Sewing Course given with each machine

EXCEPTIONAL SAVINGS!
ELECTRIC PORTABLES FROM $39.50
TREADLE MODELS FROM $5.95
COME EARLY FOR GOOD SELECTION

ATTENTION!
A few R5 Style Floor
VACUUM CLEANERS
FLOOR SAMPLE AND DEMONSTRATORS
NEW GUARANTEE
REG. .. $79.95 NOW .. $34.50

ALL SALES FINAL

Singer Sewing Centers

11 In The District
In Arlington
In Alexandria
In Chevy Chase
In Silver Spring

1340 G Street N. W.	NA. 0184
609 7th Street N. W.	RE. 7200
3421 Connecticut Avenue N. W.	EM. 4244
3107 M Street N.W.	MI. 6677
6111 Georgia Avenue N. W.	GE. 6111
3919 Minnesota Avenue N. E.	AT. 4042
2836 Wilson Boulevard	OX. 3600
436 28th Street South	OV. 2827
702 King Street	AL. 5615
7015 Wisconsin Avenue N. W.	OL. 7015
8417 Georgia Avenue	SH. 8844

*A Trade Mark of THE SINGER MANUFACTURING COMPANY

Lansburgh's
50 YEAR
7th, 8th AND E STREETS N.W. — NA. 9800

SALE!

Luxury Fur-Trimmed Printzess Coat

- Sensational special purchase!
- Women's perfect-fitting half-sizes!
- Lansburgh's exclusively . . . hurry in!

$68

The very loveliest fur-trimmed styles, priced 'way low right when cold winter weather is setting in for the winter! Flattering fitted dressmaker coats and boxy silhouettes, beautified with such furs as dyed Persian lamb, sable-dyed squirrel, Bombay-dyed processed lamb! Fine woolens . . . sheen coverts, broadcloths! Black, charcoal grey, wine, green! Women's half-sizes 14½ to 22½.

We've shown just two of many styles!

LANSBURGH'S—Daylight Coat Salon—Second Floor

THE HIDDEN VIRTUES OF PRINTZESS FASHIONS

Pre-shrunk fabrics for lasting lustre and beauty.

Really generous outlets to make adjustmetnts easy.

Insures perfect fit because of scientific sizing.

Neat hand tailoring used throughout inside of garment.

Taping at all points of strain to prevent stretching.

Zealous pressing during manufacture to preserve fit.

Every lining tested and hand-felled for satisfactory wear.

Shape-retaining canvas in the front, back and sleeves.

Special tacking to keep fronts straight and flat . . . and . . . Frequent examination to assure absolute perfection of detail!

Ask Anne

About Laundering Marquisette Curtains

I would like to know your method for laundering marquisette curtains. I washed mine in lukewarm, mild, soapy water and put them on stretchers. They shrank about two inches and are wrinkled some. They also lost their shine. T. O. W.

You were right in washing your curtains in lukewarm water with a mild soap. If the curtains are very soiled, it's wise to let them soak in clear water for an hour or so, wring out and then place them in the wash water. This way, the soil will be loosened and completely removed when they are washed.

The wrinkling can be avoided if you place the curtains on the stretcher while they are entirely wet.

To avoid shrinking, take the measurements of the curtains before washing and set your stretchers to these measurements, both width and length. When putting the curtains on the stretchers attach them first to the four corners and then the middle of each side. With the curtains attached at eight places, then attach evenly all around. Be very gentle when you put the curtains on the stretchers, for rayon is weaker when wet and you could break the threads. If you feel the curtains will have to be stretched too tightly to be made the original size, shorten the length an inch or so.

In the case of your curtains which have shrunk, you may be able to return them nearer to their original length if you will wet them again and place them on the stretcher which has been set more nearly the length of the new curtains. If you do not know that length, get it by measuring the window.

Whether or not the curtain has a shine when laundered is determined by the quality of curtains you have. You may be able to increase the shine if you will press them with a warm iron after they have dried completely on the stretchers.

Do you have some clever ideas for "scrapbooking" your PETUNIA cartoons? Is there a kind of water color or crayon that might brighten up this type of paper? Do any of your other readers collect these cartoons? I have about 200 PETUNIAS and would like a handy way of referring to these helpful hints. R. R. H.

You could mount the Petunia cartoons in a looseleaf notebook and indicate the subjects with index sheets. This way you could put all the ideas on one subject together. Possible subject heads would be cooking, sewing, home decoration, home repair, etc. Under some of these you may have sub-titles. For instance, you may separate the cooking ideas into baking, vegetables, beverages, etc. The main title sheets could be one color, the sub-title another.

Or, you could mount the "Petunias" on 3 by 5 cards and put them in a card file with title and sub-title cards to indicate above.

Have any of you devised a different system which you find satisfactory?

You can color them satisfactorily if you will use colored pencils. These can be sharpened to a smaller point than crayons and will do a nater job.

What is the best method to use in bleaching a 90-year-old christening dress? There are also some rust spots that I would like to remove. The material is cotton and seems to be in excellent condition. I plan for the baby to wear the dress and would like to remove the rust and bleach it. M. C. W.

The rust stains can be removed by applying one of the color remover or dye stripping agents sold where dyes are sold. Follow directions for use which come with the product.

To bleach the dress, use household bleach or the color remover product. Make a solution of household bleach and water, using two tablespoons bleach to a quart of cold water. Allow the dress to soak in it for 30 minutes. At the end of the bleaching period wash in lukewarm water with mild soap and rinse three times. If the dress is not completely white, repeat.

Is there a successful way of washing kapok pillows at home or can it be done at a laundry? J. C.

It is not wise to attempt to wash kapok. Washing tends to mat it, causing it to lump and lose its fluffiness. Since the soil usually does not go through the ticking, I would suggest you put the kapok into new ticking to freshen the pilow. When you have removed the kapok from the old ticking, place it in a large bag—an old pillow slip would do—tie shut and hang it in the sun and breeze. Every once in a while fluff it up in the bag. When well aired return to the new ticking.

We have just bought a second-hand solid mahogany piano. In moving, the piano became badly scarred and has lots of paint marks on it. Please tell us the best method of treating this. A. G.

I'm afraid that a complete refinishing job is indicated here. Deep scars can be entirely removed only by thorough sanding and perhaps building up the damaged places with applications of plastic wood or other filler. To do this, all the present finish must be removed. Then, too, paint is very difficult completely to remove from a finished surface because anything which will take it off will also remove the finish under it.

Since a solid mahogany piano usually represents a large investment and since it would be a real heirloom piece if properly refinished, I would suggest you turn this job over to a professional refinisher. If the instrument was scarred in moving by a reputable firm, they should accept responsibility for refinishing it.

PETUNIA!

When Life's confused
And minutes matter,
How I love
A Main-Dish-Platter!

Then try this, Petunia! Arrange a ring of cooked brown rice, fill center with scrambled eggs spiked with chili sauce, surround with grilled tomatoes and crisp sliced bacon. French bread—green salad—there's dinner!

Bishop-Bracken

My Wife Wants—

—a two-sided earring to be worn when she wears her hair up so that both sides of the ear would look charming

Copyright, 1949 L. A. Mirror Syn.

SILVERPLATING

BUFFING • LACQUERING • REPAIRS

The Finest Actually Costs Less!

Every Service Is Specialized
And Backed by 76 Years' Experience
Whether it's plating, buffing, lacquering or repairing, you can be sure it's handled by a specialist who excels in his work. Call DI. 5363 for estimate, bonded pickup service.
Making Homes Brighter Since 1873

D. L. BROMWELL
710 12th St. N.W. • Above G

Prepare Your Silver for Holiday Entertaining

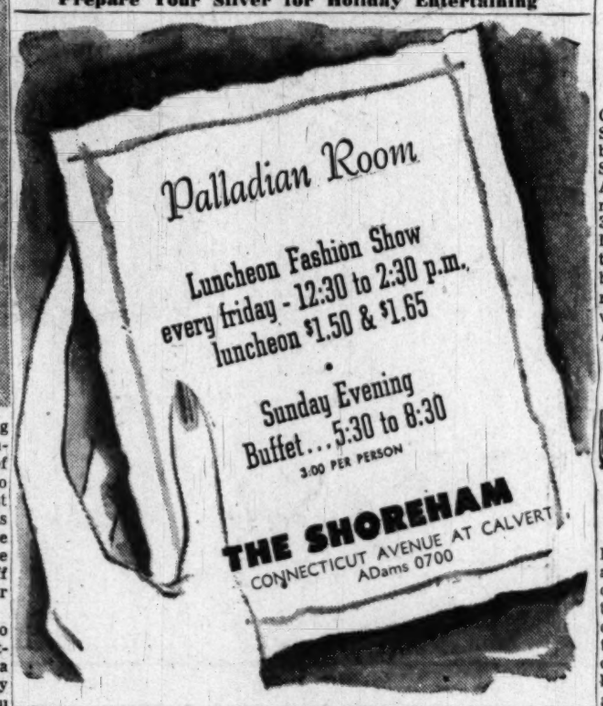

Washington Post guaranteed home delivery. Call NA. 4200, ask for Circulation, and order

HO-HO-HO-o-o-o

SANTA'S COMING

to

Murphy's

F STREET STORE ONLY

TOYTOWN

SATURDAY MORNING

"YES-SIREE KIDDIES"

SANTA will have a picture taken with every good little boy or girl.

PICTURES

For His Own Personal Records

And if Mommy or Daddy say so, you can even purchase your very own picture of you and Santa. Surely every child would be so proud to have a beautiful portrait type picture attractively mounted in a holiday folder. These Santa pictures are available and priced at just 98c each—3 for $2.00—12 for $5.00. Send them to your friends!

MURPHY'S NEW TOYTOWN ADDITION — 3rd FLOOR

FREE!
SANTA HAS A GIFT
for
EVERY BOY AND GIRL

TOYS

YOU'LL FIND GALORE

Ferris Wheel	1.95	Doll House	3.95
Roadsters	79c	Doll Furniture Room	98c
Mickey's Express	98c	Princess Dolls	6.95
Freight Train	2.95	Big Dolls	14.95
Tinker Toys	69c	Sun-Babe Doll	1.69
Target Game	79c	Cuddly Pets	1.59
Gas Station	4.95	Paint Books	25c
Red Wagons	98c	Sewing Sets	98c
Coca-Cola Truck	1.49	Roller Skates	1.49

BUY NOW—ON OUR LAY-A-WAY PLAN

G. C. MURPHY CO.

F & G STS. between 12th & 13th STS. N.W.

YOUR GREAT BIG DOWNTOWN SHOPPING CENTER

SAVE 10% to 30% AT WYNN'S . . . Wynn's 6th Anniversary Sale comes at the opportune moment when savings are most welcome! Save on the splendid reductions now in effect on the famous name dresses, suits and coats taken from Wynn's regular stock. If you so want, just say 'Charge It!' Your charge account graciously accepted at Wynn's. Two locations in Arlington, 3134 Wilson Blvd., cor. Glebe and Lee Hwy.

COAT SALE AT ARROWSMITH'S! . . . this is the Sale you good ladies in and near Alexandria have been waiting for in all probability! Arrowsmith's Sales are that outstanding! Beginning today at 9:30, Arrowsmith's has one lot of 28 coats, formerly ranging in price from $29.95 to $69.50 reduced 30 percent or more! Included in the Sale are fur-lined zip-in, zip-out styles, fitted or boxy coats in tweeds, broadcloth, gabardine. Green, brown, wine, beige and grey. Not all sizes. Also Suits at great reductions! Someone will be value-happy today—will it be you? 1701 King St. (Reed Theater Bldg.), AL. 3512.

SLEEP ON A CLOUD OF AIR FOAM! . . . the soft, firm delight of sleeping on an air foam mattress can now be yours for this unbelievable low price of $59.75. Actually, we had a difficult time believing it till we saw the fashionably designed Englander air foam mattress at Miller-Wrenn. An Englander air foam mattress is odorless, dustless and always retains its firm resiliency. Guaranteed for 20 years! Miller-Wrenn, Lee Shopping Center (opposite Fort Myer on Pershing drive). OW. 4343.

FEAST BEFORE FAMINE! . . . the coming holidays are bringing extra pounds for all who like to feast on holiday fare, but you won't have to famine for the rest of the year! No matter what the "feasting" occasion, enjoy it, knowing that the Stauffer System is able to evenly distribute your weight without dieting or strenuous exercises. It's accomplished by passive automatic exercises while you comfortably recline on a Stauffer lounge table. Dial OV. 6872. Shirlinton Shopping Center.

SALE! 1/3-1/4 OFF! . . . the sale of coats, suits, dresses, 1/3-1/4 off, is now in progress at Paul's! Every garment has been taken from Paul's regular stock of nationally advertised names. This is a wonderful opportunity to be completely outfitted at good savings. Included in the sale are untrimmed and fur-trimmed coats, suits of 100% wool gabardine, soft and hard-finish flannels, dresses of jersey, chinchilla crepe, corduroy, etc. All styles and most all sizes. Paul's, 3143 Wilson blvd. (Clarendon). OX. 1386.

WHICH CAME FIRST, THE HEN . . . or Westmoreland? We'll answer thusly, the Westmoreland milk glass hen at Mayer's will be first in your thoughts of a lovely yet inexpensive gift! The ever-setting hen available in three sizes, each with a practical as well as whimsical use, 50c, 75c, $1.50. Westmoreland milk glass lends a touch of gracious friendliness and informal intimacy to your homes. Mayer's has a wide selection of other Westmoreland milk glass, including baskets, bowls, compotes, stands. 3169 Wilson blvd. (Clarendon). Open Thursday till 9.

FIGURINES BY COVENTRY! . . . the colonial figurines by Coventry will wend their way into your collection or that of a friend via you! Delicately detailed and subtly touched with color, the figurines at Taylor's Printing and Stationery Shop are cherished as gifts for all occasions. Prices range from $5.00 pair to $19.95. Other items such as well brackets, clocks also available in Coventry ware. 3135 Wilson blvd. OW. 2666.

YOUR ENCHANTED EVENING . . . all the enchantment of the starry nite will be yours in your ball gown from Lillian Bause! Envision frothy clouds of fragile tulle billowing from a charmingly young bodice and you have but one important gown from the collection we saw. This and other gowns and formals in the grand manner, traditional or ankle-length, can be had in various prices from Lillian Bause. 1203 N. Highland (Clarendon). CH. 1501.

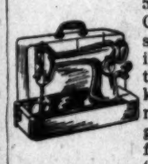

5TH ANNIVERSARY SPECIAL! . . . the Va. Sewing Center is celebrating five years of service and fine sewing units by featuring this week the Free-Westinghouse sewing machine, model 150. Model 150 is the lowest priced gear-driven machine on the market. This unit also has the built-in darner, plus many outstanding features in addition to a 20-year guarantee! Low priced at $128.30. Dial OX. 3636 for more information. See it at 2918 Wilson Blvd. (Clarendon).

IT'S CRYSTAL CLEAR . . . the individual crystal icers we found at Louis Klaff, Inc., are good buys! Usually seen at a higher price, they're just about perfect for fruits, seafood, etc. Complete with liners, the icers, 79c each. One of the trickiest ash trays we've seen is the self-balancing bean bag ash tray! Balance it anywhere! The burn-resistant tray with fabric bag, $1.00. Louis Klaff, Inc., 3817 Mount Vernon ave., Alexandria. OV. 4910.

YIPI AY, BILLY THE KID RIDES AGAIN! . . . yep, Billy the Kid is riding high in Western fashions for the youngsters. El Panchito "jeweled" denim jacket and jeans outfit is ruggedly tailored with the washable jacket and jeans spot designed with fancy bright "jewels." If your boy is yearning for a "genuwine" Western outfit, The Baby Fair Shops has all the necessary items. The "jeweled" denim jacket, $2.95. The "jeweled" denim jeans, $2.95. Sizes 1-12. 815 King St., 3901 Mount Vernon Ave., Alexandria; 3165 Wilson Blvd. (Clarendon).

FANTASTIC BUT TRUE . . . we were as dumbfounded as you will be when you see the special dress buy at the Vanity Box! The Vanity Box has made a special purchase from the manufacturer of rayon gabardine dresses to sell for $5.95. Designed to sell for twice $5.95, this is a terrific value. Classic cut with short sleeves in green, brown, wine, grape, smoke gray, beige. Sizes 12-20 and 16½-24½! The Vanity Box, Washington-Lee Shopping Center (opposite Fort Myer on Washington Blvd.). OW. 6988.

SUIT YOURSELF . . . from the Botany 100% pure Virgin Woolens at the Cloth Shop. This nice little cloth shop has become a focal point for sewing-minded women in the area, and small wonder when such fine materials can be had to work your miracles! Botany woolens are available in the new Hearthstone shades, also in fine checks of blue, black or brown with white. 58 inches wide. Linings to match. The Cloth Shop, 2615 Wilson Blvd. (Clarendon). OX. 2347.

HOOT MON! . . . what bonnie Tartan plaids so deftly woven in 100% pure wool flannel by McGrrrrregor! The Oxford Shop in Falls Church has a complete line of McGregor sports shirts including casual wool rayon flannel, 100% wool and washable wool gabardine guaranteed not to shrink! In sizes small, medium, medium-large and arge. From $7.95. All, you can be sure, are warm, long-wearing and skillfully needled! The Oxford Shop, 118 N. Washington Blvd. FA. 1100.

WHEN DID $5.95 BUY SO MUCH? . . . your guess is as good as anyone's, but we found this very price and on an amazingly smart and serviceable rayon faille suit! Mannishly tailored, comes in a choice of black, brown or green. Sizes 12-18, 16½-20½. $5.95. This suit is definitely a thrift-wise item from Raye's, the thrift-minded specialty shop in Westover. Near Falls Church, Raye's is located 5567 N. Washington Blvd. KE. 3-7127.

LITTLE MEN . . . to size 12 find Juvenile Fashions very much to their liking! Juvenile Fashions carry a complete line of boys' wear, including Chips and Twigs, Stan Togs and Donmoor. Here mothers will find the boxer cord longies in sizes to 12 for $3.25. For those dressy times, Juvenile Fashions has Chips and Twigs separates in corduroy. Also dress pants. Sizes 3 to 12. Located in the Washington-Lee Shopping Center (opposite Fort Myer on Washington Blvd.). OW. 1254.

NO NEED TO BE SILENT . . . instead we'd like to shout to the housetops about the inexpensive heirloom decorative gifts at the Pink Chrysalis! The silent butler just $1.75, the leaf ash tray, $1.35; other ash trays, $1.50 to $1.75; wall planter, $1.00-$3.25; cigarette cup and 2 trays, $2.95; set of 4 gift-boxed tumblers, $3.95. Permanent, rich, luminous colors. Mail orders accepted. 3700 Columbia pike. OW. 8181. Open Thursday till 9.

A DOUBLE-FEATURED GIFT . . . from McQuinn's! For a gift that clicks on the golf course and in the home, we'd like to suggest the gift golf ball box we found at McQuinn's. At the cost of the golf balls alone, your choice of Wilson's richly etched metal gift box with 10 K-28 balls, $9.50, or Spalding's finely finished, medallion-embossed gift box with 12 Air-Flite or Kro-Flite balls, $11.40! Both boxe ideally used now for gifting, later for cigarettes or as a utility box. Also available in small gift boxes for $4.75 and $5.70. Order on or before November 28 if you want your golf balls personalized. No extra cost. 1041 N. Highland. GL. 7717.

LADIES BE SEATED! . . . for those of you who cherish fine reproductions, we're glad that we can tell you about the Brewster dining room chair at Furniture, Inc. In rich, solid mahogany, the side or arm chairs are available in small, figured tapestry and velvet in Colonial blue or red. The Brewster side chair is so versatile it can be used most every way! Priced elsewhere for more. Furniture, Inc., has it for $28.50! The Brewster Arm Chair, $34.50. Located 2731 Wilson Blvd. OW. 5300. Open Thursday and Friday eves.

JACKETS, JACKETS, JACKETS! . . . Honick's has them! For your Christmas gifting, you're sure to find the jacket to please the man in your life from the array of Bantamac and Irvin Foster jackets at this nice men's shop. All styles in top-grain suede, gabardine, genuine cowhide or horsehide; lined or unlined in most styles. Sizes small, medium, medium-large and large. Prices range from $10.95 to $29.50. Honick's, 3130 Wilson blvd. OX. 2498.

COLLINGWOOD FOR THANKSGIVING! . . . make this Thanksgiving a gala festive occasion to be remembered as a pleasant dinner among Colonial surroundings. Collingwood-on-the-Potomac has spent many Thanksgivings in the same friendly, hospitable Southern way. Make reservations for Thanksgiving dinner by dialing OV. 1521. The Potomac Lounge is available for special parties, receptions. Located 5 miles south of Alexandria on Mount Vernon hwy. Closed Mondays.

REDUCE! . . . you can lose from 2-5 inches and 15 pounds in 10 easy-to-take treatments at Jules Reducing Studio. Inches literally disappear before your very eyes when Jules specialized Spot Reducers are applied to you! Mechanical massage, vacuum cupping and vapor baths are the secrets to quick results. Be convinced! Call for a trial guest visit today. Results guaranteed. Jules Reducing Studio. 805 Bashford Lane, Alexandria. TE. 7140.

DISTINCTIVE CARDS FOR CHRISTMAS! . . . the Better Mouse Trap in Alexandria has an assortment of personalized Christmas cards with distinctive appeal for you and those receiving your Christmas-time message! Included in the collection by famous artists are the cards depicting the old homes of Alexandria. The Better Mouse Trap has such a diversified range of books, cards, gifts, prints, gifting is greatly simplified! Located 110 S. Pitt, Alexandria. AL. 0932.

RAIN OR SHINE . . . you'll like wearing the all-weather pinwale corduroy coat we saw at the Westmont Shops. Styled by Sherbrook, it's ideally different with the deep arm holes, unusual collar treatment and eye-provoking cuff detail. Can be worn belted or casually loose. Beautifully lined, comes in a red, red, forest green, toast. Sizes 10-16, $29.95! The Westmont Shops, 301 N. Glebe (Buckingham), 3261 Columbia Pike (Westmont), Arlington. Open every evening till 9:30.

"PARDON! OUR EXPANSION IS SHOWING!!" . . . Harmony Draperies is asking you to pardon the inconvenience caused by remodeling and enlarging while business is continued as usual. This 3rd expansion in a little over a year is a good indication of the fine workmanship you can expect from Harmony Draperies. During the Grand Opening on November 28 at 8 p. m., a drawing will be held with the 1st prize a $250 drapery order awarded. No cost or obligation. Just leave your name and address at Harmony Draperies, 4518 Lee hwy., Arlington.

DECK THE HALLS WITH QUALITY CARPETING! . . . are you planning to redecorate your floors in time for the holidays or soon thereafter? May we suggest Cardwell's for the finest kind of carpeting you'll find anywhere? In the largest carpet showrooms in the area, your selection is made from many rolls of Axminster, Wilton, Velvet weaves and patterns! The carpet you choose is cut, trimmed, bound and delivered from Cardwell's to you! Cardwell's is always ready to assist in any way to solve your carpeting problems. Two locations, 640 N. Glebe, GL. 4211. 801 G St. N.W. ST. 4311.

HOUSEWIVES . . . why bother with buying, laundering, and repairing your own linens when the standard Home Linen Rental Service can take care of all your needs? For the cost of laundering alone, you are assured of a weekly supply of high-quality sheets, pillowcases, towels, table linens. The cost is as low as $1.00 per week. Dial GL. 4600 and ask for Mr. Black.

SLEEPING TOGS FOR LITTLE FOLK! . . . the Children's Cupboard in Falls Church has a good selection of Flannette pajamas and nite gowns from size 1-12. $2.25-$3.95. Toddler sizes 1-4 come with 2 pr. pants. The latest pajama for young ladies is the bright red butcher boy style with eyelet trim. Sizes 7-12. Sweaters are important to the young set too and the ones we saw at the Children's Cupboard are loves! Wide range of boucle sizes 1-14, pastels and dark woolens, sizes 3-14. Sizes 1-3 in pastels only. The Children's Cupboard. 120 E. Broad. FA. 3044.

MERIDIAN MODES DOES IT AGAIN! . . . and this time the cherished prize is Hole Proof hosiery. Hole Proof hosiery goes to any lengths to fit your legs proportionately! In 51 gauge-15 denier or 51 gauge-30 denier! All you do to get your Hole Proof hosiery is this! Bring this ad to Meridian Modes, 3020 Wilson Blvd., on or before December 15! You don't have to be present at the drawing to win! In the meantime wear Hole Proof hosiery for the sheer beauty of it OX. 1204, CH. 4337.

GORGEOUS GORGING! . . . the appetizing savory aromas emerging from the Red Lobster kitchen is enough to make one a greedy gourmet of the highest order Feasting upon the delicious Red Lobster dinner of Whole Broiled Maine Lobster is a pleasurable pastime, $3.25. Perhaps someone prefers Beef a jus cooked to tasty perfection, $1.50. It's all prepared in the same thoughtful and thorough way. Children's platters availabe. 608 Montgomery Ave., Alexandria.

HAND SMOCKED DRESSES . . . for young ladies by Polly Flinders! Kay's Kiddie Shop has a good selection of these little dresses in sizes 9-12-18 mos., $2.98 up, sizes 1-3 yrs., $2.98-$3.98, sizes [illegible], $4.98-$5.98. Made from dainty sheers and chambrays, you'll want Sis to be dressed in one for the holiday festivities! Pastels, dark colors and plaids. Kay's Kiddie Shop, 1517 Seminary Rd. (Fairlington Shopping Center). TE. 6688.

HAND-MADE IMPORTS . . . the Clothes Horse is featuring hand-made imported handkerchiefs as an ideal item for Christmas gifting! Exceptionally lovely, these hankies are priced 50c, 79c, $1.00 and $1.50! Of linen, batiste, and lace from Portugal, Switzerland and China. All are flutter-pretty and quite well made. You'll delight in their expensive look. The Clothes Horse, Shirlington Shopping Center. Open eves. till 9, Thursday and Friday.

The Mayflower Lounge

presents

Fashions at Six

Every Friday at 6 o'clock

The Mayflower Lounge

for reservation
call eric district 3000

Fashions by Jelleff's

4570 SIZES 12—20

Pattern 4570 comes in sizes 12, 14, 16, 18, 20. Size 16 takes 5¼ yards 39-inch nap fabric.

Send 25 cents in coins for this pattern to Anne Adams, care of The Washington Post, 131 Pattern Dept., 243 West 17th st., New York 11, N. Y. Print plainly name, address with zone, size and style number.

Fete de Paris to Be Held Today

President James Monroe's house at 2017 I st. nw., which is now headquarters for the Arts Club, will be the scene of a Fete de Paris today and Saturday, beginning each day at 2 p.m.

Proceeds from the fete will be used for restoring and preserving the historic mansion.

Handicraft work made by club members will be on display in the reception room for the event. This exhibit is supervised by Mrs. Charles Bittinger, Mrs. Charles Stratton, Mrs. Harold Brooks, Mrs. James T. Redd and Mrs. William H. McGlauglin. In the same room bonbons and patisseri will be sold by Mrs. Norman Anderson and Mrs. Zoe Stankoff.

The library and second floor reception room will be used for the "flea market," also offering white elephants—books, jewelry, toys, a flower cart and "oddments."

BEST & CO.

Party Special
8.95

It's as pretty a dress as we've seen and at a wonderful low price, too. The skirt and the trimming on the bodice are checked rayon taffeta, woven with a jacquard dot. The bodice is a solid color to contrast with the check and accent its dominant tone. Have it in deep green or royal blue and have its young wearer look her very prettiest.
Sizes 7, 8, 10, 12, 14.

Mail and phone orders filled
Postage prepaid everywhere in the U. S.

BEST & CO.
4433 Connecticut Avenue, N. W. 8
Emerson 7700
BUS STOP AT THE DOOR

Copyright, Best & Co., Inc., 1949

TELEPHONE NOTES

Call Fultons ✓
" Kearnys ✓
" Harrisons ✓
} for bridge tonight!

We're going to entertain—
and still not bust our budget

Make up some cheese snacks and serve California Port wine

They all like Port wine—
and it costs so little! We can afford to do this often

Wine Advisory Board, 717 Market St., San Francisco 3, California

WOODWARD & LOTHROP
The Christmas Store

See how a famous chef carves a fowl, roast or ham...

You are cordially invited to learn the "why" and "how" of carving from Mr. Nucci, of the Hotel Willard, who will demonstrate the fine points of carving here—today and tomorow—3 to 5 daily

Use the right knife in the right way—that is the secret of correct carving. Any one can learn—you have but to come to the Down Stairs Store, Housewares, and see a master-carver demonstrate the fine points of carving. Then—from the exceptionally fine collection of Flint Cutlery we have assembled—chrome-plated Vanadium steel, ground to firm, keen edges—choose the pieces that will fit the "carving situation" in your home. P. S. With Thanksgiving so near—this is indeed an opportunity.
Prices begin at ..... $1.50 to $29.95
W&L—Housefurnishings, Down Stairs Store

Flint 7-piece Set includes Ham Slicer, Cook Knife, Utility Knife, Sharpening Knife, Paring Knife, Roast Slicer, Steak Slicer. Comes in rich walnut finished wood box $29.95

EKCO

Let's get in a pampering mood for Christmas-giving—give her something to make her housekeeping lighter, life pleasanter . . .

Knapp Monarch's Electrical Servants

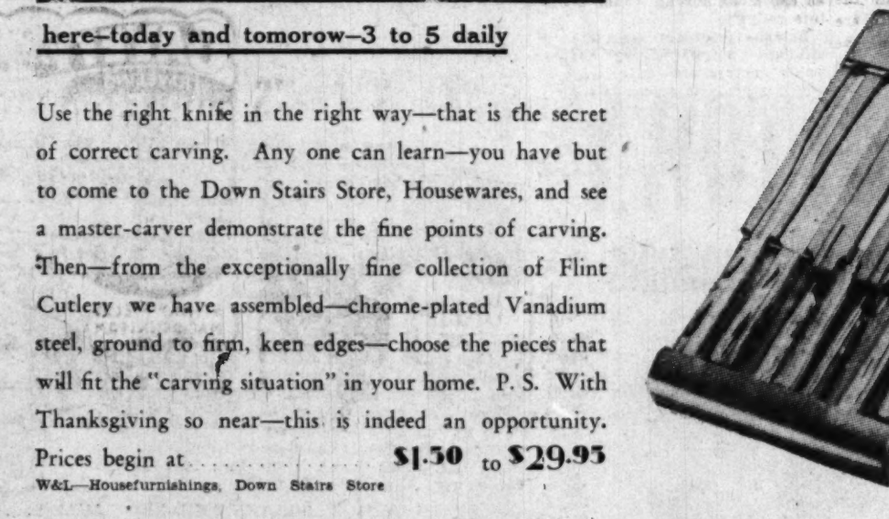

KM Electric Blanket, quiet, finger-tip control eliminates the need for bulky thermostats in the blanket itself. The KM "Magik Brain" control automatically maintains sleeping comfort even when room temperature drops as low as 45 degrees Fahrenheit. Control will not interfere with radio reception. Blanket is 72 inches wide and 84 inches long. Available in rose, blue and rust. Control finished in ivory, with ivory cords. 220 watts 115 volts. AC only $44.95

W&L—Electrical Appliances, Down Stairs Store

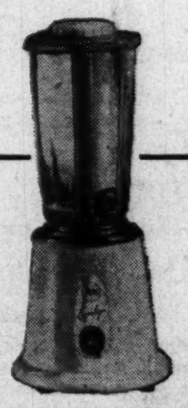

KM Liquidizer will do ten jobs in one for her . . . a gift worth having. Works overtime in the kitchen . . . it pays for itself in time, work, food, money saved . . . it mixes, stirs, beats, whips, shreds, grinds, blends, shaves, purees, liquidizes, pulverizes . . . in seconds. Ten appliances in one for the price of one. $34.95

KM Power Mix, versatile, quiet power mixer performs dozens of tedious kitchen chores quickly, easily, with better results. At the flick of selector switch it mixes, whips, stirs and beats. Has revolving turn-table, extracts fruit juice, aluminum strainer. Motor is detachable from base for light mixing. Has large and small mixing bowls. Push button beater release. All this, $34.95

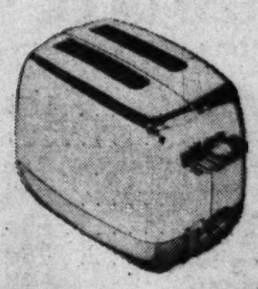

KM Pop-Up Toaster is simple to operate, silent and completely automatic. Single magic button control automatically produces the shade you like. Pops toast up or keeps it warm. Perfect toast in 50 seconds, no preheating wait, has a readily accessible . . . easy to clean, removable crumb tray. $19.95

KM Tel-a-Matic Corn Popper, makes big fluffy Pop Corn in almost no time—no shaking—no stirring. Just put in pop corn and cooking oil. Plastic handles stay cool. Heat-proof clear glass top. Polished aluminum body, plastic feet (doubles as an electric casserole). 450 watts; 115 volts, AC or DC. Comes complete with measuring cup and one bottle of Mazola oil. $9.95

10th, 11th, F and G Streets Zone 13 Phone District 5300 BRANCH STORES—Bethesda, Maryland The Pentagon, Virginia

NEW! A quick, easy way to give your child mashed potato

Children love French's Instant Potato. Rich nutritional values and flavor kept in—not boiled out or peeled away!

● With this amazing new product you can make mashed potato in *just one minute!* French's Instant Potato is made from top-quality potatoes, precooked by a special process that keeps in important nutrients. So economical! Makes exactly the amount desired—never any waste.

Look for French's Instant Potato in the baby foods or canned vegetable section at your grocer's.

Here's all you do...

To make one small serving, add ⅛ teaspoon salt to ⅓ cup milk. Heat to scalding (but not boiling) point.

Add 2 tablespoons French's Instant Potato. Stir vigorously until light and fluffy.

Doctors recommend French's INSTANT Potato for baby's diet*:

"Very enthusiastic about your new product and recommend it highly as an excellent food for infants, children and convalescents."

"Worked wonderfully for my baby son—shall recommend it for all my pediatric patients."

"Excellent for babies in hot weather."

"My children like it better than fresh potatoes."

"They taste wonderful—and oh the time they save!"

*Actual quotations from some of the hundreds of letters in our files.

NO WASHING!
NO PEELING!
NO COOKING!
NO MASHING!

Made by the makers of French's Prepared Mustard

D. C. Keys, at $3 Per, Go to Shah, Jolson

The Lyons Den

By Leonard Lyons

NEW YORK.—Clark Clifford, the President's counsel, told the Grocery Manufacturers of America about Mr. Truman's innate modesty. He revealed that one day President Truman received from King Ibn Saud a large envelope covered with an impressive assortment of royal seals. Inside was a letter whose salutation read "Magnificent One:" The President asked: "Does he mean me?" . . . A few days later, incidentally, Truman announced his support of a program to admit 100,000 Jewish D.P.'s into Palestine . . . And then came a second letter from King Ibn Saud to the President. This time the salutation read "Dear Sir:"

Some French writers are disturbed by the news that the Rita Hayworth-Aly Khan baby will be born in a Lausanne hospital instead of in a French one. Jean Jack voiced his colleagues' protests, when he compared this event to the writings of such men as Joyce and Hemingway. "Famous babies, just like the great works of literature," Jack lamented, "are conceived in France and published elsewhere."

Tony Canzoneri sat in Lindy's, reminiscing of his days as a champion. Lou Ambers was his sparring partner then, and lavished admiration upon him. Ambers tried to keep Canzoneri in condition, and constantly cautioned him against smoking cigars—a warning to which the champ paid no heed . . . Some years later Ambers fought Canzoneri for the championship, and won. After the fight he quickly disposed of the well-wishers, dressed, and walked into Canzoneri's dressing-room. "See, Tony?" he said. "I told you not to smoke cigars."

A radio executive was invited to witness a telecast of "The Front Page," the series based on the Hecht & MacArthur play. John Daly, the CBS news commentator, plays the role of editor Walter Burns in this series . . . "It's exciting, of course, to see reporters working to get a few minutes' scoop against each other for the first edition," said the radio executive, "but this business of two-minute scoops is outdated. To me it's a bit incongruous to see John Daly in there—when we know that all the radio commentator has to do to scoop them all is reach for a microphone."

A home-town boy who made good—Al Jolson—and the Shah of Iran are the latest recipients of the District's gift to celebrities—the key to the city.

The Shah received his key amidst much pomp and circumstance Wednesday. Jolson got his yesterday morning in Commissioner John Russell Young's office in honor of his selection by the Variety Club of Washington as "Personality of the Year" in show business.

Both men will keep their keys, but it wasn't always so.

Until recently, the District had one official key which it dusted off whenever a visiting dignitary came to town. It was presented

KEY TO THE CITY
Made at Lorton

with great ceremony, but when the pictures had been taken it was returned for use another day.

About five years ago the Commissioners decided that a person important enough to given a key to the city was important enough to keep it.

The job of turning out keys for each occasion was given the District Reformatory at Lorton, Va. And the keys which figuratively unlock the city's gates are now made by the District's locked-in prisoners.

They do a thriving business. District officials estimated about 30 are handed out each year.

The keys are made of aluminum and are about 7 inches long. Each is worth about $3.

Fashioned at the reformatory, the keys are polished by a Washington jeweler, decked out with a red-white-and-blue rosette and stored in Commissioner Young's office. About two dozen are on hand now.

Recent recipients of keys to the city included President Aleman of Mexico and Dutra of Brazil, Generals Wainwright and Eisenhower, Admiral Nimitz, Clark Griffith and Joe Kuhel, Milton Berle and various others from the entertainment world.

OPENS TO PUBLIC TONIGHT

See the City of Tomorrow...
"The City on Wheels!"
NATIONAL TRAILER COACH EXHIBIT!

ON WHEELS....

NEWEST HOME TRAILERS
BEAUTY PARLOR
GROCERY STORE
MEDICAL CLINIC
DENTIST'S OFFICE
RESTAURANT
SALES OFFICES
TUBERCULOSIS TESTING
DE LUXE HORSE TRAILER
DISASTER UNIT

Now *you* can see this fascinating exhibit of newest home trailers and specialized mobile units. They were assembled in Washington for interested government officials to inspect. Beginning tonight, it's open to the public—for 3 days only!

Trailers for home living! For family travel and vacationing! For sportsmen! For mobile offices, services and business! Don't miss this preview of the latest in modern living! See how you NOW can live, work and play on wheels!

3 DAYS ONLY! AT NATIONAL GUARD ARMORY

FRIDAY, NOV. 18, 6:00—10:00 PM
SATURDAY, NOV. 19, 1:00—10:00 PM
SUNDAY, NOV. 20, 1:00—10:00 PM

ADMISSION 50¢ TAX INCLUDED

Sponsored by the Trailer Coach Manufacturers Assn.

One on the Aisle—

Lucie's a Scream At a Typewriter

By Richard L. Coe

LUCILLE BALL is one of those girls Hollywood doesn't show us often enough. Lucille is genuinely funny in "Miss Grant Takes Richmond," a comedy at the Warner which isn't as good as Lucie, but funny enough.

You get your first view of the ginger-haired Miss Ball struggling to pass an exam at a secretarial school. Anyone who's ever battled with a typewriter, its gadgets, buttons, obstreperous ribbons and unpredictable carriage will get hearty amusement out of those first 10 minutes.

Lucie is unquestionably the dumbest girl the school's ever had, but she gets the first job offered—from William Holden, who thinks her dumbness will be just the right front for his bookie office. He calls his business real estate, but in the back conference room Bill, James Gleason and Frank McHugh play the horses for their wire customers.

Before Miss Grant has been in the Richmond Realty Co. 10 minutes, she's all out for more and better business. Her boy friend's the assistant D. A., her uncle's a judge and her friends all look to her to find them low-cost housing. How she solves the matter in a series of whacky escapades fills the picture.

Now the trouble with this and most of our farces is that whoever writes them (here four are responsible) insist on taking the serious seriously. The yuong people who want low-cost housing are shown in all their honesty and pathetic rightness. For farce this is wrong. It gives entirely an opposite tone to the frivolity of the whole, halting the essential friskiness of the piece and requiring much gathering together of threads before the picture finally ends.

"Miss Grant Takes Richmond" suffers seriously from this unlucky habit. Because Holden is playing a sharpie, some good points have to be found for his character. Reformation is beside the point of farce; and the minute you begin to take an aspect of such farce seriously, all except isolated gags is lost. So it is that Miss Ball's current comedy, though humorous in isolated—and frequent—moments, defeats itself and is overlong.

These reservations aside—and the first audience yesterday didn't seem to be conscious of them—Miss Ball is delightful, especially in her pantomime battle with the typewriter. Her verbal tilts are fun and she's also easy on the eyes. Holden has little more to do than play baffled straight man, but does it nicely. Jimmy Gleason has his best role in a long time, as does Frank McHugh.

Comedies are certainly what the doctors have been ordering from the studios, and "Miss Grant Takes Richmond" is a dose of the right vitamins.

Also on the Warner screen is the March of Time's report on Japan.

ANITA LOOS' musical comedy version of her classic "Gentlemen Prefer Blondes" opened last night at the Forrest Theater, Philadelphia, where it will be ensconced for the next two weeks . . . Carol Channing, that delightful blonde of "Lend an Ear," is the Lorelei, and John C. Wilson has directed, just as he did for the still SRO "Kiss Me Kate."

THE WIGS AND CUES dramatic club of the First Baptist Church has come back to life and is working on Barrie's "The Little Minister," which will be presented in the social hall of the church, 16th and O sts. nw., December 2 and 3.

THE ALEXANDRIA Little Theater goes on the air Saturday at 12:15 for Ed Moore's "Theater Time," one more in the series of programs devoted to little theaters in the Washington area by Silver Spring's WGAY.

THE CAST OF "June Mad," the Fairfax High Junior Class play, being given at the school tonight at 8:30, includes: Lucy Ann Ross, Blanchard Howell, Anne Redkey, Roland Harris, Jimmy Watkins, Jane Eyer, Barbara McKenna, Standord Tucker, Robert Hannah, Huge Waple, Jeanette Carroll, Vernon Haynes and Vada Kline.

TONIGHT AND TOMORROW night bring down the curtain on the Fairlington Players' production of Noel Coward's "Blithe Spirit" . . . Directed by Sue Evans, the group plays at the Fairlington School, South Fairlington, both nights at 8:40.

TONIGHT begins the E. M. Loew's Open-Air Drive-In (on the Richmond hwy.) weekend schedule of Friday, Saturday and Sunday night showings . . . "Whirlwind Raiders" and "The Dark Past" are on the bill.

BALTIMORE'S Maryland Theater, once more open on a non-segregated basis, will continue Sartre's "The Respectful Prostitute" through Saturday evening, a holdover week for the meaty drama.

MARLENE DIETRICH'S "The Blue Angel" is to be shown tonight, Saturday and Sunday evenings at 8:40 by the Institute of Contemporary Arts, 1322 New York ave.

MISS INEFFICIENCY: Lucille Ball is William Holden's whacky secretary in "Miss Grant Takes Richmond," he being Richmond. The unhappy man in the middle is James Gleason. The comedy's now at the Warner

"MISS GRANT TAKES RICHMOND." Columbia release produced by S. Sylvan Simon. Story by Everett Freeman. Screen play by Nat Perrin, Devery Freeman and Frank Tashlin. Photographed by Charles Lawton, jr. Music by Heinz Roemheld. Directed by Lloyd Bacon. At the Warner.

THE CAST

Ellen Grant	Lucille Ball
Dick Richmond	William Holden
Peggy Omalo	Janis Carter
J. Hobart Gleason	James Gleason
Helen White	Gloria Henry
Kilcoyne	Frank McHugh
Judge Ben Grant	George Cleveland
Ralph Winton	Stephen Dunne
Willacombe	Arthur Space
Roscoe Johnson	Will Wright
Homer White	Jimmy Lloyd
Charles Meyers	Loren Tindall
Jeanie Meyers	Ola Lorraine
Aunt Mae	Claire Meade
Foreman	Roy Roberts
Woodruff	Charles Lane
Councilman Reed	Harry Harvey
Leo Hopkins	Harry Cheshire
Ruth	Nita Mathews

—U. S. Warned—

Greeks Face Threat of Dictatorship

By Robert S. Allen

The State Department has been warned that a military dictatorship may be set up in Greece.

The warning was conveyed to Assistant Secretary George C. McGhee by a group of prominent Greeks, who came to the United States in an unofficial capacity. Chief among them is Georges Exintaris, executive of the liberal Athens newspaper Vima.

The Greek leaders said:

1. That the regime of Premier Alexander Diomedes is utterly unable to cope with the widespread corruption, nepotism, incompetence and tax evasion prevailing in the government, and will be replaced next spring.

2. King George is under strong pressure to set up an "interim" military government headed by Field Marshal Alexander Papagos next March, when a general election is scheduled. Papagos belongs to the Populist (Monarchist) Party, led by Constantin Tsaldaris, Deputy Prime Minister and Foreign Minister, and the real power in Greece.

Demobilization Difficulty

3. Impending demobilization of 50,000 troops will create grave economic and political difficulties, due to the lack of any immediate prospect of their being absorbed into the feeble Greek economy. Present army strength is 275,000, an enormous burden on the destitute country.

Establishment of an interim military government next March would necessitate postponement of the scheduled general election. This would have to be approved by the Parliament. Elected in 1946, this Parliament is controlled by the Populist and Liberal Parties, with a sprinkling of splinter groups.

King George is reported to have been urged to set up military rule for a six-months' period on the ground this would "let the tensions and passions of the civil war subside before a general election is held." It is claimed it would be made clear that the military regime would hold office only for a specified period.

McGhee made no comment to his Greek callers. However, an official report to the State Department and ECA one year ago strongly recommended suspension of the Greek Parliament and the establishment of a "nonpolitical government of high-caliber civilians."

Report Not Public

Submitted by a United States mission after an extended survey in Greece, the report has never been made public. It severely condemned the Greek government, and asserted the only hope for improvement was a government that was above partisan politics.

"The administrative machinery of the Greek government is simply not up to the job," the report declared. "Moreover, there is no hope whatsoever of establishing a more effective government from the parties now represented in the Greek Parliament. We have run through virtually all of the leading politicians who, once in office, have differed only in the skill of their respective arguments for additional American assistance. Within the framework of the present Parliament, there can be found no preferable substitute for the present government. The government knows that and plays its cards accordingly."

Territorial Aims Reported

The report also made the sensational charge that one reason for Greek demands for greater United States aid is secret territorial ambitions. The report declared that certain high-placed Greeks and generals hope that in the event of another world war, they would be able to annex adjoining areas.

To date, United States military and economic aid to Greece has cost more than 750 million dollars.

The gloomy picture of the Greek visitors conflicts with the report made recently by Paul R. Porter, head of the ECA Mission in Athens.

He informed the State Department that confidence in the Greek government is steadily improving, citing as an example the reappearance of gold coins. Also, a building boom in Athens. The chief economic problem, according to Porter, is rehabilitation of Greek agriculture, plagued by primitive methods and widespread disruption as a result of 10 years of war.

Probe Reopened In Officer's Death At Walter Reed

Dr. A. Magruder MacDonald, District coroner, yesterday reopened investigation into the death last Thursday of Lieut. Col. Jack H. Tyler in an indoor swimming pool at Walter Reed Hospital.

His action followed an official Army finding Wednesday that the death was accidental. The District Coroner's Office previously issued a certificate of suicide.

Detective Lieut. Jack K. Baker, of the police homicide squad, began the reinvestigation. He said he would question witnesses again and attempt to obtain a note which which he said was left by Colonel Tyler.

Jaycees Hear C. & P. Man

Harold S. Fitz, commercial manager for the Washington office of the Chesapeake and Potomac Telephone Co., spoke yesterday at a luncheon of the Junior Chamber of Commerce at the Burlington Hotel.

Show Time for Downtown Theaters

Warner—"Miss Grant Takes Richmond," Lucille Ball and William Holden in comedy doings, at 11:30 a. m., 1:35, 3:40, 5:45, 7:45 and 9:50 p. m.

Capitol—"The Gal Who Took the West," Yvonne de Carlo, John Russell and Charles Coburn in the Technicolored part, at 11 a. m., 1:45, 4:30, 7:15 and 10 p. m. Stage shows at 1, 3:45, 6:30 and 9:15 p. m.

Palace—"That Forsyte Woman," Greer Garson as a John Galsworthy heroine, with Errol Flynn and Walter Pidgeon, at 11:40 a. m., 2:15, 4:45, 7:15 and 9:45 p. m.

RKO-Keith's—"Abandoned," Dennis O'Keefe and Gale Storm in a story about an unmarried mother, at 11:45 a. m., 1:45, 3:45, 5:45, 7:45 and 9:45 p. m.

Trans-Lux—"The Fallen Idol," exceptionally fine study of a small boy involved in what looks like murder, with Ralph Richardson, at 11:25 a. m., 1:15, 3:05, 4:55, 6:45, 8:35 and 10:35 p. m.

National—"A Woman's Secret," Melvyn Douglas, Maureen O'Hara and Bill Williams in an entertainment world drama at 11:20 a. m., 1:05, 2:45, 4:30, 6:13, 7:55 and 9:40 p. m.

Columbia—"That Midnight Kiss," Kathryn Grayson, Jose Iturbi and Ethel Barrymore introduce Tenor Mario Lanza, at 11:35 a. m., 1:40, 3:40, 5:45, 7:50 and 9:55 p. m.

Metropolitan—"Special Agent," at 11:15 a. m., 1:50, 4:35, 7:20 and 9:55 p. m. "Deputy Marshall," at 12:35, 3:10, 5:55 and 8:40 p. m.

Playhouse—"Passport to Pimlico," not the racetrack but a London area which comically finds it belongs to Burgundy, at 11:15 a. m., 1:05, 2:50, 4:35, 6:20, 8:10 and 10 p. m.

Little—"Hamlet," Laurence Olivier's fine adaptation at 10:20 a. m., 1, 3:40, 6:20 and 9 p. m.

Dupont—"Lost Boundaries," a New Hampshire doctor discloses he has Negro blood, at 1:25, 3:25, 5:30, 7:35 and 9:40 p. m.

Pix—"Hit the Ice," at 3:30, 6:05 and 8:45 p. m. "Down Memory Lane," at 2:15, 4:55, 7:35 and 10:10 p. m.

Ambassador—"Miss Grant Takes Richmond," at 1:30, 3:30, 5:35, 7:35 and 9:40 p. m.

Open Air Drive-In—"Whirlwind Raiders," at 7:15 and 10 p. m. "The Dark Past," at 8:40 p. m.

Airport Drive-In—"House of Strangers," at 7 and 10:35 p. m. "Chicken Every Sunday," at 9 p. m.

Beltsville Drive-In—"My Friend Irma," at 7:05 and 9:30 p. m.

WARNER NOW Open 10:45 a.m. 13th Near F
Hilarious Girl-Takes-Man Comedy
Lucille BALL William HOLDEN In Columbia's
"Miss GRANT TAKES RICHMOND"
Also Now Showing at Ambassador

Warner Bros. F near 10th METROPOLITAN NOW Open 10:45 a.m.
2 ACTION HITS!
1 SPECIAL AGENT WILLIAM EYTHE
Man Hunters Older Than G-Men or T-Men!
FIRST SHOWING IN WASHINGTON
2 Deputy Marshal
Marshall Law vs Six-Shooter Law!
JON HALL FRANCES LANGFORD DICK FORAN

WASHINGTON TOWN HALL
Final 3 Days to Buy Subscriptions
CONSTITUTION HALL
1949-50 Season
10 Mon. Eves., 8:30
beginning Nov. 21
Presents . . .
MME. VIJAYA LAKSHMI PANDIT
"India Today"
BENNETT CERF
"Changing Styles in American Humor"
WILLIAM L. SHIRER
"Where Are We Going?"
MARC CONNELLY
"What I Have Learned From the Theatre"
LOWELL THOMAS, SR. AND JR.
"Around the World" (with color films)
INTERNATIONAL FORUM
Sen. Paul Douglas, Moderator
HON. AUBREY S. EBAN
"The New Israel"
ILKA CHASE
"Speaking of Myself"
SIR HUBERT WILKINS
"The Arctic's Influence on World Affairs"
Series Subscriptions Only (Tax Incl.)
$21.00—$18.00—$12.00—$9.00
Program Subject to Change Without Notice
Tickets Available at Brentano's
1332 F Street N.W. REpublic 3913

TODAY'S NEIGHBORHOOD MOVIES

WARNER BROS. THEATERS
for more information Call REpublic 0800

AMBASSADOR Lucille Ball, William Holden in "MISS GRANT TAKES RICHMOND" at 1:30, 3:30, 5:35, 7:35, 9:40.

APOLLO Robert Cummings, "REIGN OF TERROR." 6:15, 7:55, 9:40.

AVALON Dorothy Lamour, "MANHANDLED" at 6:00, 7:45, 9:35.

AVE. GRAND Randolph Scott in "DOOLINS OF OKLAHOMA" at 6:15, 8:00, 9:45.

BEVERLY Orson Wells in "BLACK MAGIC" at 1:00, 3:05, 5:10, 7:20, 9:30.

CALVERT "PTOWN" Rita Hayworth, Victor Mature in "MY GAL SAL" at 1:00, 3:05, 5:10, 7:20, 9:30.

CENTRAL Charles Starrett in "DESERT VIGILANTE" at 11:10, 2:15, 5:20, 8:25. Gary Cooper in "TASK FORCE" at 12:05, 3:10, 6:15, 9:20.

COLONY Dan Dailey, Anne Baxter in "YOU'RE MY EVERYTHING" at 6:00, 7:45, 9:35.

HOME Cary Grant in "GUNGA DIN" at 6:15, 9:30. Victor McLaglen in "LOST PATROL" at 8:20.

KENNEDY John Wayne in "FIGHTING KENTUCKIAN" at 1:15, 3:15, 5:15, 7:15, 9:20.

MacARTHUR Cary Grant, Ann Sheridan in "I WAS A MALE WAR BRIDE" at 1:00, 3:30. Plus MARCH OF TIME "FIGHT FOR BETTER SCHOOLS IN ARLINGTON COUNTY."

PENN TIVOLI Dana Andrews in "SWORD IN THE DESERT" at 1:10, 3:15, 5:15, 7:20, 9:20.

SAVOY Jimmy Wakely in "BRAND OF FEAR" at 6:15, 8:55. Judy Canova in "SCATTERBRAIN" at 7:10, 9:55.

SECO William Tracy in "HERE COMES TROUBLE" at 6:25, 8:45. Loretta Young in "COME TO THE STABLE" at 7:05, 9:35.

SHERIDAN Fred MacMurray, "FATHER WAS A FULLBACK" at 1:30, 3:30, 5:30, 7:30, 9:30.

SILVER Big Crosby, Ann Blyth in "TOP O' THE MORNING" at 1:20, 3:25, 5:30, 7:30, 9:35.

TAKOMA Gary Cooper in "TASK FORCE" at 6:15, 9:15. Robert Lowery in "HIGHWAY 13" at 8:15.

YORK Bing Crosby "PENNIES FROM HEAVEN," 6:00, 8:45. Victor Mature in "EASY LIVING" at 7:20, 10:00.

DRIVE-IN On Balto. Pike 5 Min. Past U. of Md. IO. 5800
Open 6 p. m. Starts 6:30. Today-tomor. Two big hits! Randolph Scott, Marguerite Chapman in "CORNER CREEK" in Cinecolor at 6:30, 10 and "HARPOON" at 8:05.

BETHESDA Wis. Ave. & E-W Hwy. WI. 2868 9636
Free Parking—Last day: Orson Welles, Nancy Guild in "BLACK MAGIC" at 7:06, 9:27.

MILO Ph. Rockville, Md. 2434 Free Parking
Free Parking—Last day: Dana Andrews, Marta Toren in "SWORD IN THE DESERT" at 7:15, 9:19.

KAYWOOD Eastern Ave. Bet R. I. & Mich. Aves. WA. 8899
Free Parking—Last day: Dana Andrews, Maria Toren in "SWORD IN THE DESERT" at 7, 9:39.

CAMEO Mt. Rainier, Maryland WA. 9746—Two Hits
WA. 9746—Two Hits! Last day: Howard Duff, Shelley Winters, Dan Durrea in "JOHNNY STOOL PIGEON" and Don Ameche, Dorothy Lamour in "SLIGHTLY FRENCH." Last complete show, 8:05.

HYATTSVILLE Baltimore Blvd. Hyattsville, Md
HYatts. 0552—Free Parking. Last day: Cary Grant, Ann Sheridan in "I WAS A MALE WAR BRIDE" at 6:55, 9:20.

CHEVERLY Defense Highway at Landover Rd. Md
UN. 0100—Free Parking. Today only: Orson Welles, Nancy Guild in "BLACK MAGIC" at 6:57, 9:23.

MARLBORO Upper Marlboro, Md. Marlboro 9875
Last day: Orson Welles, Nancy Guild in "BLACK MAGIC" at 7:17, 9:17.

REED 1723 King St. Hearing Aids Phone Alexandria 3445
Bette Davis, Joseph Cotten "BEYOND THE FOREST"

VIRGINIA Mt. Vernon Blvd. First St. AL. 6133
Alan Ladd, Donna Reed "CHICAGO DEADLINE"

RICHMOND 819 King St. Phone OV 9826
William Elliott, Forrest Tucker "HELLFIRE"

CENTRE (Fairlington) Temple 1000
"THE FIGHTING KENTUCKIAN" John Wayne, Vera Ralston

SHIRLINGTON Parkfairfax OVerlook 2500
"SAND" in Technicolor Mark Stevens, Coleen Gray

CAROLINA 11th & N. Carolina S.E. LI. 3-4471
Humphrey Bogart, "KEY LARGO"; Preston Foster, "THE BIG CAT."

STANTON 6th & C Sts. N.E. LI 4-9468
Madeline Carroll, "HIGH FURY"; Robert Preston, "TULSA."
HEY, KIDS! Big Theatre Party Saturday 12:00 Noon. Double Feature, 1 hr. cartoon Serial. FREE Candy and Prizes.

E. M. Loew's Open Air Drive-In
Rt. One, 3 Mi. South of Alexandria Dial AL. 7050
Cont. from 7! Wm. Holden in "THE DARK PAST" plus Charles Starrett in "WHIRLWIND RAIDERS" and 3 color cartoons! (AUTUMN POLICY, SHOWS FRI., SAT., SUN., HOLIDAYS ONLY!)

SUNSET DRIVE-IN Leesb'g Pk., Rt. 7 ½ mi. E. of Bailey's X Rds.
Open 6:30. Rod Cameron in "BELLE STARR'S DAUGHTER." 8:25. "LINDA BE GOOD," 7:10, 9:50.

FAIRFAX Fairfax, Va. Phone 786
"ICHABOD AND MR. TOAD" Bing Crosby, Basil Rathbone

CIRCLE 2105 Pa. Ave. N.W. RE. 0184
Dana Andrews, Maria Toren, Stephens McNally in "SWORD IN THE DESERT"

HOWARD 620 I St. N.W. Open 12:30 P.M.
Jack Oakie, Jean Leslie, "NORTHWEST STAMPEDE" and "TRIPLE THREAT" with Richard Crane, Dooley Wilson.

LINCOLN 1215 U St. N.W. Opens 12:30 P.M.
Burt Lancaster, Paul Henreid, Claude Rains, "ROPE OF SAND."

REPUBLIC 1343 U. St. N.W. Opens 12:30 P.M.
Late Show 11:30 Tonight. Paulette Goddard, John Ireland, "ANNA LUCASTA" and Johnny Weissmuller, "THE LOST TRIBE."

BOOKER T 1433 U St. N.W. Open 12:30 P.M.
Leslie Howard, Wendy Hiller "PYGMALION"

LANGSTON 25th & Benning N.E. Opens 12:45 P.M.
Rod Cameron, Gale Storm "STAMPEDE"

VILLAGE 1307 Rhode Isl. Ave. N.E. Phone Mich. 9227
Orson Welles, Nancy Guild in "BLACK MAGIC" at 6, 8, 10.

NEWTON 12th & Newton Sts. N.E. Phone Mich. 1839
Cary Grant, Anne Sheridan in "I WAS A MALE WAR BRIDE" at 6, 7:35, 9:36.

JESSE 18th Nr. Rhode Isl. Ave. N.E. Phone DUpont 9861
Gregory Peck, Ava Gardner in "THE GREAT SINNER" at 6:30, 9:52. Gene Tierney, Bruce Cabot in "SUNDOWN" at 5, 8:22.

SYLVAN First and R. I. Ave. N.W. Phone NOrth 9687
Dan Dailey, Anne Baxter in "YOU'RE MY EVERYTHING" at 7:10, 10:04. Kirby Grant, Jan Clayton in "WOLF HUNTERS" at 6, 8:54.

ACADEMY 535 8th St. S.E. LI. 3-9616
Dan Dailey, Anne Baxter in "YOU'RE MY EVERYTHING" at 6:45, 9:32. Mae Clark, Robert Armstrong in "STREETS OF SAN FRANCISCO" at 5:45, 8:32.

VERNON 3707 Mt. Vernon Ave., Alexandria, Va. AL. 2424
Marie Wilson, John Lund in "MY FRIEND IRMA" at 6:50, 9:20.

APEX 4813 Mass. Ave. N.W. WOodley 4800
J. Arthur Rank's "SPRING IN DARK LANE" at 1:40, 3:40, 5:40, 7:45, 9:45. Starts tomorrow—Marie Wilson, "MY FRIEND IRMA."

ATLAS 1331 H St. N.E. Atlantic 8300
First Northeast Showing
Dana Andrews, "SWORD IN THE DESERT" plus Russell Hayden "NORTH OF THE BORDER."
On Our Stage 8:16 P. M. "COUNTRY STORE NIGHT."

SENATOR Minn. Ave. & Benn. rd. N.E. Trinidad 2600
Cary Grant, Ann Sheridan "I WAS A MALE WAR BRIDE" At 1, 3:14, 5:16, 7:30, 9:44

NAYLOR 28th and Ala. Ave. S.E. C2 Bus to Door VI. 4000
Giant Bargain Show—Family Night. The Year's Most Talked About Picture "NOT WANTED," at 1, 4:33, 7:42 plus Ann Sothern, "THE JUDGE STEPS OUT," at 2:30, 6:03, 9:40. GREATER COUNTRY STORE. 9 P. M.

ANACOSTIA 1415 Good H. Rd. S.E. AX 2424
Johnny Weissmuller in "THE LOST TRIBE" at 1:45, 3:45, 5:45, 7:45, 9:45.

ATLANTIC 21 Atlantic St. S.W. JO 3-5000
Johnny Weissmuller in "THE LOST TRIBE" at 6:25, 8:15, 10.

CAPITOL Capitol Heights, Md. HI. 4740
Gene Autry in "THE COWBOY AND THE INDIANS" at 6:40, 8:20, 10.

CONGRESS 2931 Nichols Ave. S.E. JO. 2-8777
Fred MacMurray and Maurce O'Hara in "FATHER WAS A FULLBACK" at 6:15, 8, 9:50

FAIRLAWN 1342 Good Hope Rd. S.E. LI. 3-9193
Double Feature—Susan Peters in "THE HIDDEN CRIME" at 6:20, 8:50. Dennis O'Keefe in "BROADWAY LIMITED" at 7:30, 10.

HIGHLAND 2533 Pa. Ave. S.E. AL. 7311
Rod Cameron and Gale Storm in "STAMPEDE" at 6:35, 8:15, 9:35.

LAUREL Laurel, Md. Laurel 113
Van Johnson, Gloria DeHaven, Arlene Dahl in "SCENE OF THE CRIME."

CORAL Marlboro Pike at District Line Park Free Hillside 5151
Cary Grant and Ann Sheridan in "I WAS A MALE WAR BRIDE" at 6:30, and 9:15.

STATE Falls Church, Va. FA. 1535
"ADVENTURES OF ICHABOD AND MR. TOAD." A Walt Disney Feature

LEE East Falls Church, Va.
"ROARING WESTWARD" & "GERONIMO"

WILSON 1720 Wilson Blvd. OX. 1400
"ADVENTURES OF ICHABOD AND MR. TOAD." A Walt Disney Feature

ASHTON 3166 Wilson Blvd. OX. 1139
"DESERT TRAIL"

ARLINGTON Col. Pike & S. Fillmore St. OX. 2999
"UNDER CAPRICORN" Ingrid Bergman, Joseph Cotten

BUCKINGHAM Glebe Parsh. Dr. OX. 0444
"UNDER CAPRICORN" Ingrid Bergman, Joseph Cotten

GLEBE Arlington, Va. OX. 4266
2130 N. Glebe Rd.
"I WAS A MALE WAR BRIDE" Ann Sheridan, Cary Grant

BYRD 104 South Wayne St. OX 1733
"HOME OF THE BRAVE" Steve Brodie, Douglas Dick

JEFFERSON Lee Blvd. & Annandale Rd.
"FATHER WAS A FULLBACK" Fred MacMurray, Maureen O'Hara

HISER-BETHESDA 7414 Wisc. Ave. Wi. 4848
Funniest Film of the Year! Cary Grant, Ann Sheridan in "I WAS A MALE WAR BRIDE" at 3:45, 7:45, 9:45 p. m. (Saturday, 11, 6 m. Cont. "SLATTERY'S HURRICANE" and ½ hour cartoon show at matinee only.)

DISTRICT THEATERS (For Information, Call NOrth 3000)
BERNHEIMER'S THEATERS
K-B THEATERS
SYDNEY LUST THEATERS
AMUSEMENT CO. THEATERS
FAIRLAWN THEATERS
Alex.-Arlington, Va. (For Information, Call AL. 9000)
SAM ROTH THEATERS
ARLINGTON-FALLS CHURCH, VA. (For Information, Phone OX. 1139—F. C. 1565)

THE DISTRICT LINE by Bill Gold

House of Morgan Seems To Have a Monopoly

"What time is Morgan on tonight?" asked Mrs. Peter J. Doyle of 1731 Lyman pl. ne. of her husband last Friday night.

Pete checked The Washington Post's radio log, and then replied: "Which Morgan, dear? There seem to be several."

"Cut the comedy," said the little woman. "It's around 8 o'clock I think."

"That's what I'm looking at," said Pete. "Eight o'clock. On WWDC you can get Ray Morgan, on WOL it's Russ Morgan, and WRC lists Henry Morgan."

TRANSIT RADIO (CONT)

George W. Moore of 2308 41st st. nw. hates to report this incident, because he doesn't approve of Transit Radio. But facts is facts, and here they are:

When the Mount Pleasant streetcar got to H st. and Vermont ave., it stopped to pick up a woman who wore bobby sox, but appeared to be middle-aged.

When the front door opened, she approached to the first step and then asked: "Does this car have music?" "No, it doesn't," replied the operator.

"Thank you," said the woman, withdrawing. "I'll wait for a car that has music."

District Liner Moore reports that everybody aboard roared, and as the car moved along its route a spirited Transit Radio debate broke out, and enlivened the remainder of the trip.

HELP WANTED

Mary L. Radford, caseworker at the Hillcrest Children's Village (Washington City Orphan Asylum) at 4119 Nebraska ave. nw, writes:

"Many a kitten has found a home through your column—so why not a boy?

"He's 9 years old, white and Protestant. Perhaps not a great student, or a lad with outstanding talents—but just an every-day boy who very much needs a home, and love.

"Surely there must be somebody who is interested in such a child; if there is, we would like to hear from such folks. All responses will be referred to the licensed agency which seeks a home for the child."

I had always thought that there are more people anxious to adopt children than there are available orphans. So I was curious to know the background for this appeal.

I'm told that most requests are for very small children who are at the "cute" age, and will grow up to know no other home, or for 'teen-agers, who are about ready to be put through college.

Apparently the lad who is 9 years old is betwixt and between; yet his need for a home is certainly no less, for these are his formative years, when love and understanding are as vital as food and lodgings.

GIVE-AWAYS

"Part-English cocker, one year old, needs home where children love dogs. Mine don't." (Jackson 2-8392.)

"Two beautiful 2-month-old kittens." (Victor 1745 after 6 p. m.)

PERSONAL NOTES

Mrs. W. T. Stockton, jr., 5126 S 11th st., Arlington, Va.: Glad I was able to be of service, and I hope the bazaar was a success. Publicity chairmen who remember a few simple rules will get the best results. Give all pertinent information (who, what, where, when and why), list your own name, address and phone number to expedite checking by the reporter, and above all get your notice in as far in advance as possible.

MAIL BAG

Dear Bill:

Why aren't there any crosswalks painted on the street at 19th and Pennsylvania ave. nw.? This is an especially dangerous crossing, since the stretcars turn left on the red light.

Joan Baxter

Dear Joan:

Howard Valentine of the Traffic Department says lines for these crosswalks are "on the agenda," and they'll probably get to the job within the next month.

Bill

OH, PSHAW, JOHN!

John P. Merrill observes that it's a good thing the Shah of Iran didn't come to town riding an elephant. A stanch Democrat like Mr. Truman might have misunderstood.

Incidentally, the Shah got a pretty good turnout for his parade, but I heard one skeptic sniff:

"Aw, we get bigger crowds than this for the Washington's Birthday sales."

Buy for Xmas at IRVING'S Low Prices!

Friday and Saturday Only!

BOYS GIRLS "TOM MIX" COWBOY BOOTS

• With A Pair of Western Spurs!

$5.88

• SIZES 8½ to 3

First time for this sale! Irving's offers 500 pairs of the popular "Tom Mix" all leather Cowboy Boots at only $5.88 with spurs included! Tremendous value! Fancy two-tone leather uppers in colors! Leather soles and modified Western heels! Here's the ideal Xmas gift at big savings!

A Small Deposit Holds any Purchase!

IRVING'S
10TH and E STS. N.W.

• Open Fri. 9 to 6:15
• Saturday 9 to 7

THE WORLD'S FINEST SEWING MACHINE

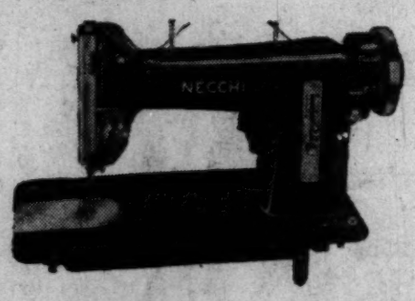

Straight Sewing Machine with Instant Control for backward and forward sewing. Drop feed adjustment for Darning. Floating Presser Foot. Calibrated Presser Foot Regulation Self Releasing Bobbin Winder. Ball-bearing Oilers. Thread Tension Numerically Calibrated. Snap out race for easy cleaning.

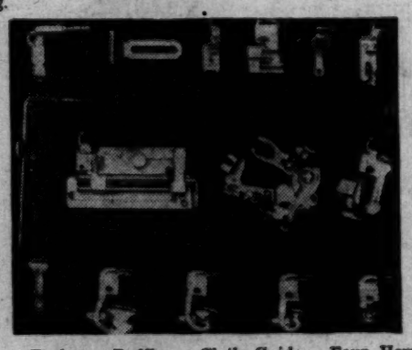

Quilter - Tucker - Ruffler - Cloth Guide - Four Hemmers (different widths) - Shirrer Foot - Narrow Hemmer - Edge Stitcher - Corder and Zipper Foot - Scissors Cutting Gauge - Multiple Slotted Binder - Special Darning Foot.

$139.50

NATION-WIDE SERVICE
CAPITAL
804 F Street N.W.
1229 H Street N.E.

FREE INSTRUCTIONS
SEWING MACHINE CENTERS
RE. 1900
AT. 7358

CALL FOR FREE HOME DEMONSTRATION

PAT SAYS:

Let's Get Serious FOR A MINUTE

If you've waited 'til now for your winter clothing, this is it! Here are 100% all wool suits, hand tailored in a host of fabrics, styles and sizes at sacrifice prices—simply because I'm overstocked and business has been stinko. I've got to raise cash for my goods regardless of my original cost, or the sheriff'l be after me.

PAT KLINE

SALE

REG. $45 VAL.
SUITS & TOPCOATS
$29.95

CHARGE IT!
4 Months to Pay
No Interest or Carrying Charge
Enlisted Personnel Invited to Open an Account
Open Thursday Evening

KLINE CLOTHES
1416 New York Ave.
"94 Steps Off 14th St."

MARK TRAIL

MARY WORTH

STEVE CANYON

JOE PALOOKA

PENNY

DOTTY

OZARK IKE

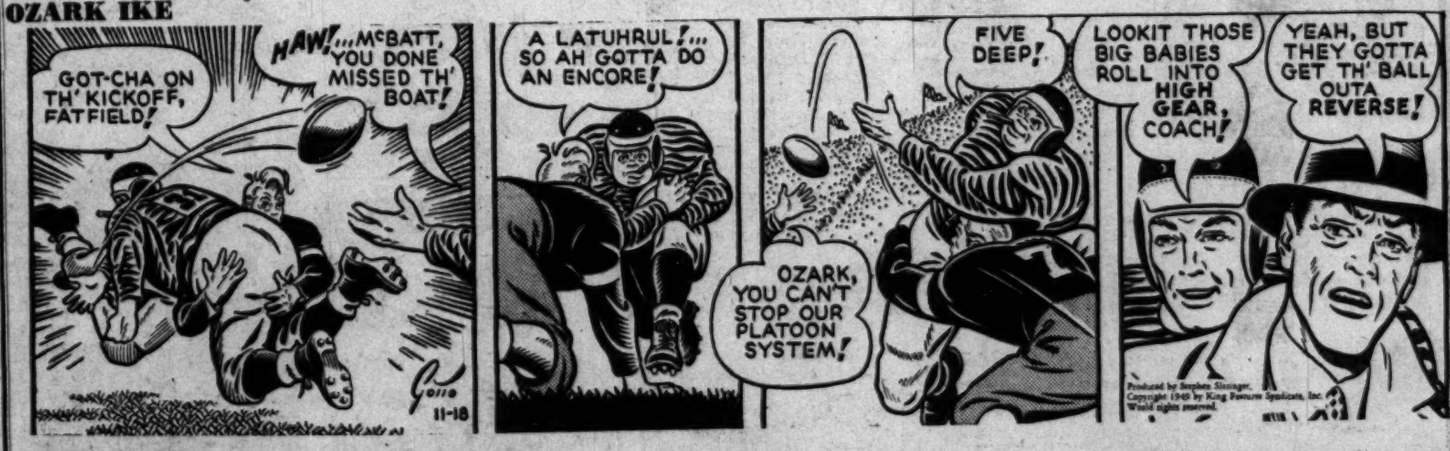

MICKEY FINN

REX MORGAN, M. D.

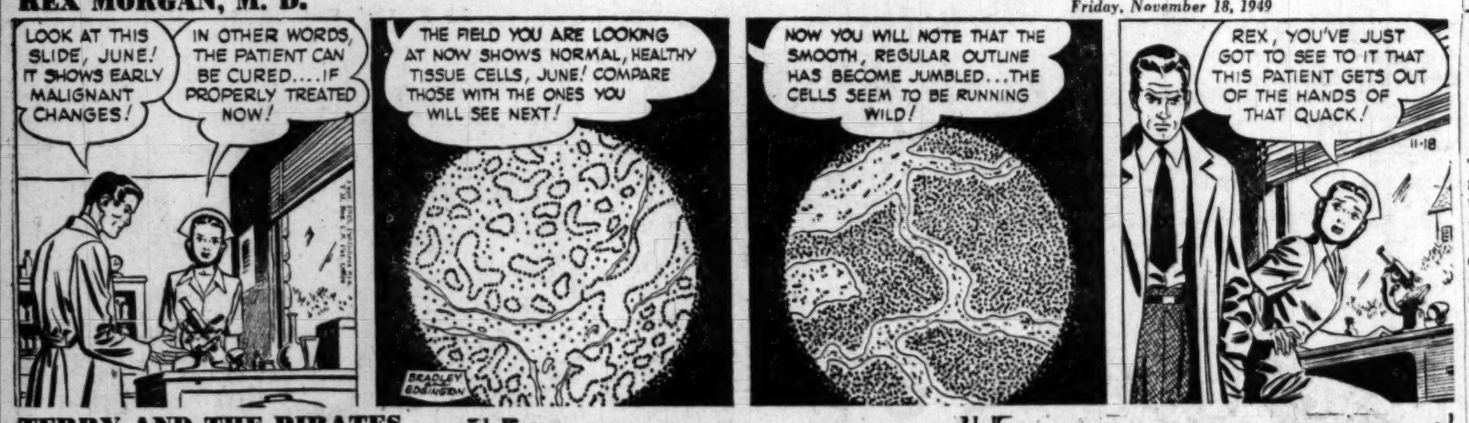

TERRY AND THE PIRATES

STEVE ROPER

DIXIE DUGAN

MYRTLE

WINNIE WINKLE

DONALD DUCK

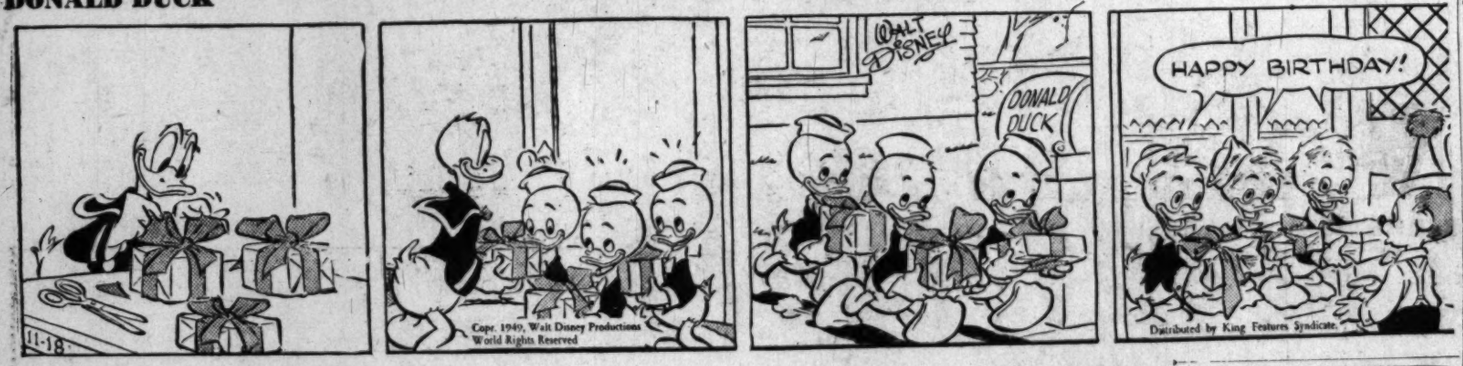

FERD'NAND

Advertisement Advertisement Advertisement Advertisement

ROY-AL TWINS

"Typist Gets The Key"

Merry Menagerie—By Walt Disney

"'When you grow up!' You mean to say you get bigger than THAT?"

Five Hunters Fined

Hagerstown, Md., Nov. 17 (AP). Five hunters were fined $15 each today for trespassing. They were arrested for trespassing on the farm of Edison Groves after Simon Gideous, a tenant, said the men became "nasty" when he ordered them off.

The Washington Merry-Go-Round

'Discrimination' Laid to Truman

By Drew Pearson

Los Angeles.—While President Truman has been preaching civil rights for the South, he has practiced exactly the same kind of vote discrimination toward groups of Young Democrats as he has criticized in Southern States.

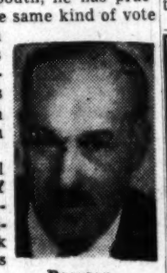

Pearson

The national convention of Young Democrats in Chattanooga this week illustrates this vote discrimination, and also highlights the fact that the Young Democrats, once a live-wire, progressive organization, in many States has become a Charley McCarthy for Democratic bosses, sometimes bought and paid for.

The Young Democrats of New York State, for instance, are no more representative of the Democratic Party than Boss Hague of Jersey City. New York Democrats are not even permitted to hold an election. Their president is appointed, not elected—by Paul Fitzpatrick, Democratic State chairman, who keeps an ironclad hold on the Young Dems organization for fear they will bolt to young Congressman Franklin Roosevelt.

Undoubtedly the great preponderance of Young Democratic voters in New York would definitely be in the Roosevelt camp—if they had a chance. Fitzpatrick has his eye on the Governorship of New York himself next year, and he doesn't want control to slip into the hands of Franklin Roosevelt, a potential rival candidate.

California Case Flagrant

The throttling of Young Democrats in New York State is not Truman's fault. But definitely at Truman's doorstep can be laid an even more flagrant case of vote denial—this one in California.

In that State the Young Democrats of California, Inc., has disintegrated into a group of about 100 jaded party hacks who, in effect, have sold the letterhead of their organization to any political faction that would reward them with jobs. When David Price and Edwin T. Thayer of the California Young Democrats were given jobs by George McLain of the California old-age pension group, the Young Democrats promptly lent their letterhead to promote McLain's old-age pension plan.

As a result, a rival group of Young Dems — "the California Young Democratic Clubs"—has mushroomed up to 4000 members, in contrast to fewer than 100 members for the old regulars. And on July 8, the new group officially applied for recognition by Washington. Their application was signed by Mrs. Edward Heller, Democratic national committeewoman; James Roosevelt, national committeeman, and Oliver Carter, California chairman of the Democratic State Committee.

White House Intervened

Furthermore, it developed that the old and decrepit Young Dems had not paid their dues. They had borrowed $1250 from Ed Pauley and Jimmy Roosevelt in 1947 to pay their dues, but something happened to their money. Instead, a promissory note was deposited at headquarters for $1560 in lieu of dues. This promissory note was never paid.

Under the Young Dems' constitution, the State organization that pays for its dues is supported by the State committeemen and gets official recognition. But in the case of California, the White House mysteriously intervened.

Perhaps, however, it wasn't so mysterious. For Matt Connelly, secretary to the President, got a phone call from George Luckey, California cattleman friend of Mr. Truman's, asking that the new Young Dems not be recognized.

This was on July 8, and the application of the new group has cooled on ice until this week.

Roy Baker, national chairman of the Young Dems, has ordered recognition of the new California group. Bill Boyle, chairman of the Democratic National Committee, had promised recognition on September 14. The Los Angeles County central committee voted 189 to 1 for recognition. But, thanks to White House intervention, 100 old and shopworn "Young Dems" continued to represent the entire State of California until this week, while 4000 new members remained out in the cold.

Note — One trouble with the Young Democrats in many States is that the party bosses don't want intelligent youngsters in the organization. If the youngsters are intelligent, they are discouraged. For intelligent youngsters don't make good party hacks.

Labor Outlook

With the coal and steel strikers returning to work, the labor outlook is brighter than in months. In spite of this, however, 33 critical areas are still harassed by hard times, of which eight are worse off than during the depression. They are Lawrence, Mass.; Jasper, Ala.; Bristol, Conn.; Cumberland, Md.; New Bedford, Mass.; Muskegon, Mich.; Greensburg, Pa., and Pottsville, Pa.

Copyright, 1949, The Bell Syndicate, Inc.

IF YOU CAN WALK, YOU CAN ICE SKATE!

The secret is in the fit of your skates. So-called "weak" ankles is no reason for not ice skating. Let us help you get a proper fit. It's so much fun to glide around the spacious rink. Fun for young and old.

No appointment necessary. Instructors always on duty.

CHEVY CHASE ICE PALACE
4461 Conn. Ave. N.W.
EM. 8100

For Lumber Call Our Number ATlantic 1400

Hechinger Co.

Open Until 6 P.M. Daily, Including Saturday

Sturdy, All-Steel

Pedal Bike

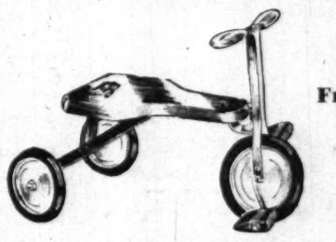

SPECIAL
Friday - Saturday
$3.49
Delivered

Regular $3.98 • Buy Now and Save!

Made of heavy-gauge steel with large eight-inch front wheel and wide-spread rear wheels for stability . . . colored bright red and trimmed in cream . . . rubber handle grips.

Trikes • Sleds • Wagons
A Complete Stock at Our Usual Low-Low Prices

COME—WRITE—PHONE ATlantic 1400

Gifts for House & Garden—Toys for Girls & Boys

NORTHEAST 15th & H Sts. At Bladensburg Rd.
NORTHWEST 5925 Ga. Ave. At Military Rd.
ANACOSTIA 1905 Nichols Ave. At Good Hope Rd.
VIRGINIA Falls Church, Lee Hy. At Hillwood Ave.

PICTURE OF A GIRL WHO DESIRES . . .
CLEANER RUGS

All right, wise guy—can you prove she hasn't got rugs on her mind? If she wants a rug cleaned—whatever she wants done—Arcade-Sunshine guarantees to give satisfaction. Just call RAndolph 8000. Four-day service,

9x12 Hardback, 4.32 9x12 Softback, 6.48

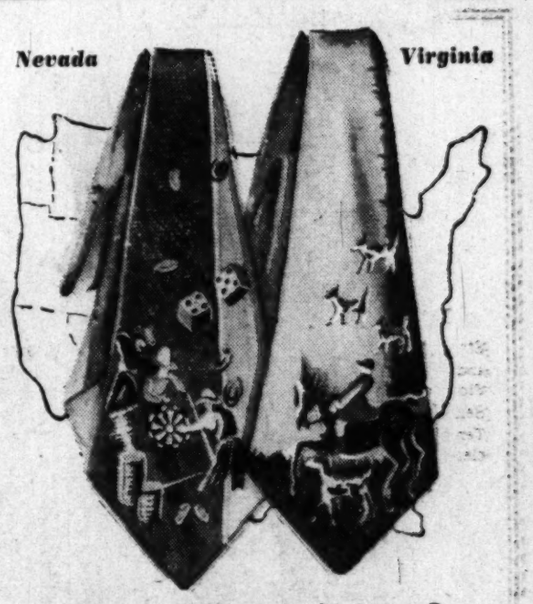

Where do you hail from?

Whether you come from California or Connecticut . . . Hoosier or son of Maine? Show your pride in your state by wearing a tie with its principal characteristic. Latt's all-state panorama ties are boldly colored and distinctively designed. You'll certainly want several for yourself and to give to fellow "statemen" for Christmas.

each tie $2

Other Ties, 1.50 to 7.50

Latt's TIE BAR
910 14th Street N.W.

THE HECHT CO. SILVER SPRING OPEN FRIDAY, 12:30 TO 9:30 P. M.; WASHINGTON STORE HOURS, 9:30 A. M. TO 6 P. M.

From One Good Sport to Another . . .

make his Christmas gift McGregor. Why? Because McGregor has years of know-how in turning out fine sportswear. That's why they're tops in the Country today. And the men really go for that McGregor label . . . it stands for the type of quality and styling they know. For a sure winner this Christmas, get him McGregor Sportswear from The Hecht Co.'s Sport Shops.

A YEAR 'ROUND FAVORITE

McGREGOR DRIZZLER JACKET

10.95

A durable, water-repellent, windproof jacket. In grey, green, tan, brown, sizes 36 to 46. Comfort tailored for men of action.

Men's Sport Shop, Street Floor
Washington and Silver Spring

THREE JACKETS IN ONE

McGREGOR TRIPLE THREAT

27.50

An all-weather jacket of rayon satin back twill. 100% wool zip-out lining that can be worn as a cardigan. Wear outer jacket alone, with cardigan or cardigan alone.

Men's Sport Shop, Street Floor
Washington and Silver Spring

GENUINE COWHIDE

LEATHER McGREGOR

MIDNIGHT COMET

28.50

A fine leather jacket with 100% wool knitted cuffs and bottom. Mouton dyed lamb collar, zip-front. Sizes 36 to 46, black or brown.

Men's Sport Shop, Street Floor
Washington and Silver Spring

McGREGOR SPORT COATS

(MADE IN AMERICA)

One of the most popular sportcoats from coast to coast . . . McGregor "Fourcord" Sack Coat. Handsomely tailored of fine pinwale corduroy with a three button front and long roll lapels. Four patch pockets and center vent. Sizes 36 to 46 in brown, grey, green, tan, maroon. Also the "Paddock Cord" a houndstooth patterned corduroy coat in brown, tan or navy. As every good sport will tell you . . . it's McGregor and that means it's tops in sportswear.

Men's Sport Shop, Street Floor, The Hecht Co., Washington and Silver Spring

22.95

The Hecht Co. Men's SHOPS

WASHINGTON AND SILVER SPRING